THE NEWS.
AS FAST AS IT HAPPENS
DIAL C-FAX 1070

Victoria Times

92nd YEAR, No. 160 ★★ VICTORIA, B.C., WEDNESDAY, DEC. 17, 1975 15 CENTS DAILY, 30 CENTS SATURDAY

WE BUY CARS-TRUCKS FOR $ $ CASH $ $
peter pollen ford

$100M Loan

B.C. Hydro has borrowed $100 million from Saudi Arabian sources, Hydro chairman Jim Rhodes announced today.

The transaction was arranged through Credit Suisse White Weld Ltd., underwriters in London, England, and the deal was closed Tuesday in London.

The Times learned of the loan Tuesday, but Rhodes, Finance Minister Dave Stupich and Premier Barrett all refused comment at the time.

It was uncertain until today whether the deal would go through in the light of the NDP defeat last week. Hydro previously arranged two $100 million loans from Arab sources and Social Credit leader Bill Bennett was highly critical of the overseas deals.

Bennett could not be contacted today for comment on the now-complete deal, and Socred party leader Peter Hyndman said the premier-elect will not make any comment until the new cabinet is sworn in and the new government has made a review of the financial status of the province.

The funds, in Canadian currency, have now been received from the Saudi Arabian sources, through the London underwriters, Rhodes said. The Arab country responsible for the previous bond issues was not revealed.

Rhodes said the proceeds of the new bond issue will be added to Hydro's general funds and used to finance a portion of its capital expenditure program.

Rate for the bond issue is 9¾ per cent with interest payable semi-annually. The first $50 million is due Dec. 16, 1980 and the remaining $50 million is due Dec. 16, 1981.

B.C. Hydro first borrowed $100 million in petrodollars last December. The deal was handled through the First Boston Corp. of New York and part of the agreement stipulated the identity of the Arab nation was to be kept secret.

In February the provincial government negotiated another $100 million bond sale on the overseas market.

BARE HANDS USED TO PRY BARS

Eight Still on the Loose

WONNACOTT

By DEREK SIDENIUS
Times Staff

Eight of 10 inmates are still on the loose after the biggest jail break in Victoria's history Tuesday night.

The 10 — awaiting trial on various charges — presumably used their bare hands to pry open two bars at Wilkinson Road jail before crawling through a 10-inch by 18-inch hole and dropping 15 feet to the ground.

The window, in the jail's east wing, is believed to have been the same one from which 19-year-old Danny Cain escaped last Spring.

Two of the escapers were caught two hours after the breakout discovered by guards at 10:40 p.m. They have been identified as Donald William Thomson, 42, and Kenneth Moorehouse, 58, and were to appear in Victoria provincial court this afternoon.

Six of the inmates still at large are known drug users and four are considered dangerous. Police warn the fugitives will probably try to get armed.

"We're bracing for another wave of crime," moaned one Victoria police officer. "Someone's going to get seriously hurt by all these people escaping from jail."

Hal McGillivray, director of the provincial corrections on Vancouver Island said the escape points out as never before the need for a new remand centre.

He said the present building, built before the First World War is too old, too decrepid to provide the kind of security needed. "Even the concrete is starting to crumble in this place," he said.

Meanwhile police on Vancouver Island have mounted one of the largest searches ever for the prisoners still at large: Larry Alan Preston, 32, Gerald Paul Ritchie, 29, William Paul Murray, 27, Lawrence Stanley Shisler, 31, Tom Edward Wonnacott, 28, Glen John Glowa, 27, Peter George MacLean, 24, and William Harold Mack, 26. All were wearing green prison garb when last seen.

Preston and MacLean were awaiting trial on charges of breaking and entering, Ritchie for theft, Murray for drug conspiracy, Shisler and

See BIGGEST Page 2

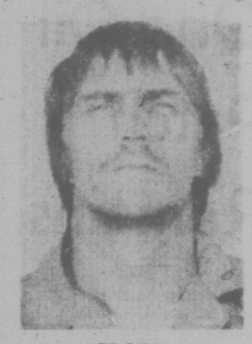

GLOWA

HAIR UNDER WRAPS is rule for both sexes at the integrated shop classes at Colquitz Junior Secondary School. Grade 10 students Debbie Sherliker (left) and Leslie Cook take turn at lathe, if you'll pardon the pun, in class of Archie Van Buskirk.

FRENCH-ONLY FACE PENALTY

OTTAWA (CP) — Treasury Board President Jean Chretien told reporters Tuesday that bilingual civil servants in Quebec who refuse to serve taxpayers in English and French will be penalized. He did not elaborate.

Chretien was commenting on reports that 25,000 Quebec members of the Public Service Alliance of Canada plan to refuse to speak English starting Jan. 2 to press demands for a seven-per-cent bonus to civil servants required to work in both languages.

"The public is entitled to receive their services in the two official languages," he said.

Squeaky Gets Life

SACRAMENTO, Calif. (UPI) — Lynette "Squeaky" Fromme today was sentenced to life in prison for attempting to assassinate President Ford.

U.S. district court judge Thomas Macbride handed down the maximum sentence after rejecting motions by her defence attorney for a new trial.

Miss Fromme, a devoted apostle of imprisoned mass killer Charles Manson, is the first person convicted and sentenced under a 1965 federal law of attempting to murder a president of the United States.

Miss Fromme screamed and shouted at Macbride before he pronounced the sentence and hit U.S. attorney Dwayne Keyes with an apple. She shouted as marshals carried her bodily out of the courtroom.

Macbride told Miss Fromme that he had searched in vain for any mitigating circumstances under which he could ease the sentence.

NEWS BRIEFS

2 Girls Die in Fire

VANCOUVER (CP) — Wendy Cunningham, 15, and her sister, Denise, 11, were killed today in a fire at their home in the city's east end. James Williams, 42, who also lived in the house, suffered severe burns in an attempt to rescue the two girls.

Losing Patience

AMSTERDAM (UPI) — Dutch authorities say they are losing patience with a band of South Moluccan terrorists holding 25 hostages in the Indonesian consulate. Justice Minister Andreas van Agt did not indicate, however, if the government planned to use force to retake the building.

2nd Bomb Factory

LONDON (UPI) — Scotland Yard today uncovered another suspected Irish Republican Army bomb factory in London, second such discovery in less than four days.

Wind Whips Jet

ANCHORAGE, Alaska (AP) — A Japan Air Lines 747 jumbo jet, buffeted by stiff winds with gusts to more than 40 miles an hour, blew off an icy taxiway at Anchorage International Airport and spun into a gully at least 60 feet deep. There were no serious injuries.

Chinese Satellite

PEKING (Reuter) — China today announced the launching of its fifth earth satellite and observers believe it might be a preparatory step toward Peking's first manned space flight. The satellite "is functioning properly," the New China news agency said.

N-Test Delays

YUCCA FLAT, Nev. (UPI) — Technical problems have delayed for the third time testing of a nuclear device with a maximum yield about 10 times more powerful than the atomic bombs dropped on Japan.

MacLEAN

MACK

SHISLER

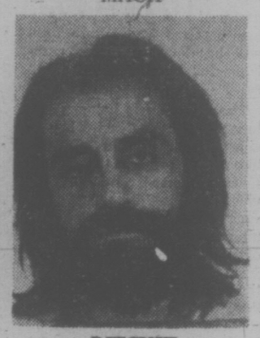

RITCHIE

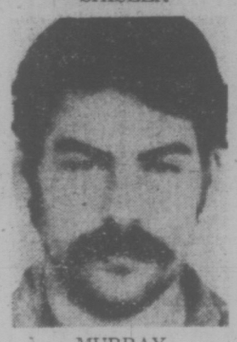

MURRAY

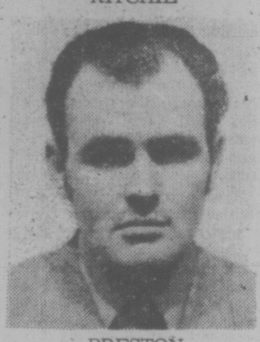

PRESTON

Bennett, Barrett Talk

B.C.'s new premier met the outgoing premier for about 30 minutes Tuesday in preparation for Monday morning's transfer of power.

Premier Barrett said the meeting was "frank and fruitful" and the two leaders exchanged opinions.

Asked if they offered each other any advice, Barrett said: "No, we each have our own problems."

Earlier, premier-elect Bill Bennett was seen emerging from the meeting but asked by reporters if he had met Barrett yet he said only that he had met the premier several times since 1973.

Bennett had no comments for reporters other than to say a member of his cabinet will go to Ottawa to discuss the anti-inflation program and the ramifications in B.C.

He said notices of ICBC premium increases would be delayed until the new cabinet had time to study them. The outgoing NDP cabinet was to give final approval to the rate increases this week but postponed approval pending transfer of the government.

The NDP caucus — new members as well as some of the defeated MLAs — met for two hours during the afternoon to discuss administrative details.

Barrett gave reporters little clue of what happened at the meeting except to say the MLAs had tidied up their restaurant bills.

His leadership was not discussed, he said, adding that he will make no decision on his future until the final outcome of the Coquitlam race is known.

Barrett now trails Socred George Kerster by 117 votes but there is a chance the outcome could be changed with a recount and the additon of section 80 votes (from people not on the voters' lists).

Asked if the meeting was bitter, Barrett said "certainly not, it was all NDPers."

Barrett is expected to submit his government's resignation to Lieutenant-Governor Walter Owen at 10 a.m. Monday.

Bennett has already picked his cabinet ministers but won't name them until they are sworn in Monday, which is customary.

WEATHER

Tonight: Cloudy
Thursday: Late Sun

PWA Chief Watson Rejects Two Top Air Canada Jobs

VANCOUVER (CP) — Donald Watson, president and chief executive officer of Pacific Western Airlines, said Tuesday that he turned down an offer to take either of the two top jobs at Air Canada.

Watson said he had sent a telegram to transport minister Otto Lang pointing out his reasons for turning down an offer Lang had made to him Dec. 10 in Ottawa.

The telegram said Watson had compelling reasons to refuse both jobs — chairman of the board or president and chief executive officer.

Yves Pratte, one of two men rapped Dec. 8 by Chief Justice Willard Estey of the Supreme Court of Ontario in his 312-page report on Air Canada, resigned as chairman of the publicly-owned, airline Nov. 28.

"One never expects such an opportunity and only a few ever receive it," Watson said.

"The decision process would have been simplified had there been any doubt in my mind about my ability to make that substantial contribuiton.

Watson is a long-term airline career man, having been with PWA for 18 years, the last five as president and chief executive officer.

"The entire air transportation industry is very fragile and is enduring turbulent times," Watson also said in the telegram.

"I see little relenting in that atmosphere for the next several years . . . I must forego further consideration of one of the greatest opportunities ever afforded anyone, to remain with Pacific Western."

WORKERS SAY RATS TO SMELL OF CATS

LIVERPOOL, England (Reuter) — About 600 men at an automobile factory here were made idle today because of the smell of stray cats.

The dispute at the factory, which makes British Leyland's best-selling export sports car, the Triumph Bullet, began on Monday when 21 workers complained about the smell of cats around the plant.

Cleaners scrubbed the floor —but the men protested it was still wet and dangerous to work on.

The 21 began a strike when the management refused their demand to be paid for time lost while the floor dried.

So far 600 have been laid off, and there is fear that unless the strike is settled soon it will halt all production at the factory.

LONGER TERM FOR CURBS?

TORONTO (CP) — The CBC says it has learned the federal government's anti-inflation legislation may remain in effect longer than the originally-announced three-year period.

The CBC, which does not indicate how long the controls will be effective, also says the program will be more complex than originally planned.

Details of the program are to be announced Thursday night in the Commons by Prime Minister Trudeau.

WORDPLAY

Send your own WORDPLAY, care of this newspaper.

B.C. Tel Rates Going Up Jan. 1

VANCOUVER (CP) — British Columbia Telephone Co. today announced rate increases for 1976, raising the rental charge for residential phone users in the province between 10 cents and 25 cents a month.

The new rates, which will be formally filed with the Canadian Transport Commission (CTC) Friday, come into effect Jan. 1 and fall within the federal government's anti-inflation guidelines, the company said in a news release.

In Vancouver, the residential rental will rise to $7.90 from its current rate of $7.65-a-month. Victoria subscribers will pay $6.50, compared with the current rate of $6.35.

Rental rates for individual business phones will increase between 40 cents and $1.75-a-month, depending on the exchange.

The company said the new rates also will affect long distance calls within B.C., service connection charges and rates for extension phones.

Included in the rate increases announced today, B.C. Tel is introducing a 50-cent charge on each uncompleted person-to-person or collect call in excess of five per month made by a subscriber.

There will be a mihimum charge of 20 cents for each long distance call placed at any time and a special rate for most station-to-station calls made and paid for in coin telephones.

There will be increased discounts for most evening and late night long distance calls in the company's operating area and the periods in which these discounts apply have been extended.

(See earlier story Page 20.)

Ottawa Set to Study Battered Baby Cases

OTTAWA (CP) — The federal government is prepared to spend money and time on research to define child abuse and prevent it from spreading, Health Minister Marc Lalonde and Solicitor-General Warren Allmand said Tuesday.

But before any definite pledges are made, they said, the facts have to be gathered.

Both Mr. Allmand and Mr. Lalonde told the Commons health and welfare committee they have some possible answers but each cited contradictory studies, inadequate research and the fear and ignorance of the public as major obstacles to overcome.

Saying it is difficult to define child abuse and separate it from child neglect or battering, Mr. Lalonde said that 68,000 children in the custody of welfare officials in Canada as of June, 1975 were victims of neglect—wilful or unintentional maltreatment.

He said that in 1973-74, the number of abused or battered children in Canada totalled 1,085. In legal terms abuse usually includes physical attack, severe discipline such as lengthy solitary confinement, the deprivation of basic needs like food, or any other action that could cause physical or mental damage to a child.

Battering usually means intentional physical harm, he said.

Mr. Allmand expanded those definitions to include sexual abuse and noted that Mr. Lalonde's figures included only reported cases.

"Conservative estimates of the actual number of cases in Canada put the figure between 3,000 and 4,000 per year," he said.

Both cited the need for a strong reporting system under which people would not be afraid to report cases of child abuse.

In most provinces, such reporting is mandatory. But people still unjustly fear legal reprisals, unpleasant involvement in legal action or damaging personal or professional relationships, he said.

"Child abuse is a criminal act by anybody's definition," Mr. Allmand said in a brief to the committee, but both ministers said changes to the Criminal Code would not put an end to it.

Mr. Allmand cited Section 43 of the Criminal Code which allows schoolteachers, parents or persons replacing parents to use force to discipline a child "if the force does not exceed what is reasonable under the circumstances."

Mr. Allmand said up to Nov. 30 of this year, 590 such

See CHILD Page 2

INDEX

Classified 386-2121
News 382-3131

	Page
Births, Deaths	37
Classified	37-44
Comics	34
Entertainment	32
Family	25-27
Finance	8, 9
Gardening	38
Sports	16, 17

An Unhappy Christmas for Many Tots

MIAMI (AP) — The Christmas holiday season is supposed to be a time of cheer, but it's also the time when child abuse is most rampant, child-care workers warn.

Officials said Tuesday that more than 300 hospital reports of child abuse have been filed in Florida for the first 15 days of December, as opposed to 420 reports for all of November. They say the increase in child abuse as the holidays approach is a trend throughout the U.S.

"There has always been a big increase of child abuse around holidays," said Dr. Irwin Redlener, a pediatrician.

Dr. Redlener attributed the increase to emotional stress during the holidays coupled with the current economic problems.

Alberta Murphy, a state welfare worker, agreed the economy plays a large role.

"There's not enough money and there's a little too much holiday cheer—alcohol," she said, adding that emotional problems are compounded during Christmas.

"People have unhappy memories of things that happened in the past during the holidays," she said.

Dr. Redlener suggested that parents recognize outside pressures, remember that unchecked physical punishment can result in serious injuries to children and seek help if they fear "things are getting out of control."

Child Abuse

Continued from Page 1

acts "beyond reasonable force" were committed in Ontario alone and eight of those resulted in the death of the child.

Both ministers agreed that diagnosis and treatment of child abuse is of secondary importance to its prevention.

Mr. Allmand said a number of experimental projects, including family-based treatment units and crisis centres where families, parents or children can retreat temporarily, are in their early stages. Budgetary cutbacks in some social service ministries, such as in Ontario, have forced a shutdown of some of those projects, he added.

But Mr. Lalonde said money could be found to identify potential problems and to provide self-help, or child care course, and improved social services under provisions of the proposed social services act. The act will extend federal-provincial cost-sharing plans to community-based programs.

Season's Greetings From the Taxman . . .

OTTAWA (FP) — Canadian taxpayers are getting a Christmas present from their federal government that they would like to forget.

The mail this month in addition to bringing in the usual Christmas greetings is also delivering millions of personal income tax forms.

If anything is calculated to put a damper on the Christmas spirit it is receiving the detailed income tax forms.

Bill Clarke (PC — Vancouver-Quadra) enquired in the Commons Tuesday why National Revenue Minister Jack Cullen saw fit to plug the Christmas mails with the personal income tax forms.

He said they are not needed for several weeks yet and most Canadians would rather forget about paying income taxes at Christmas.

Cullen said it was an indication of "how efficient" his department has become.

"We want to send the material out as soon as we can, so that people can see how easy it is to fill out income tax forms," he said.

There were groans from both sides of the house.

Planes for Israel

WASHINGTON (Reuter) — The United States has agreed to sell Israel four advanced E-2C Hawkeye surveillance planes for an estimated $180 million.

Austin

MINI
ONLY
$3360
SEE AND BUY NOW
"A Great Little Car"
PLIMLEY
BRITISH CAR CENTRE
1010 Yates, VICTORIA, B.C.
Dealer Licence Number D-1777

Spill: One Oil Patch Remains

An elusive patch of oil from an industrial accident at Bamberton was discovered Tuesday by cleanup crews about a mile from B.C. Cement works where several hundred gallons of bunker fuel overflowed into Saanich Inlet on Monday.

Plant manager Sal Sala said the oil was spotted by a boat crew southeast of the plant toward Finlayson Arm. It had escaped notice in air and sea watches the previous day when the main body of oil was contained by two floating booms.

"We had one small patch we were trying to contain (Tuesday)," Sala said, expecting this to be done today.

There are 30 men and four boats employed in the clean-up, using rakes, absorbent material and sieves. When the free patch is trapped attention will be devoted to the main body for final disposal, Sala said.

The situation is being monitored by the Provincial Emergency Program, fish and wildlife inspectors and the federal Environment Protection Service. Sala said there is no suggestion of damage to marine life and no indication of oil on the beach.

He said the spill occurred at the company's dock at high tide. An overflow valve that should have carried excess oil from a holding tank to another tank did not operate, causing the heavy fuel to spill over.

Sala said it was difficult to estimate the amount of oil lost because the works handles such large quantities, consuming 70,000-80,000 gallons a day in its huge roasting kilns.

Handling oil is such normal routine that the plant is both expert at it and aware of the hazards. But although Bamberton has a good record in this regard, Sala said next year's capital budget was to include the cost of installing a retaining wall around the fuel depot as a precaution against what happened Monday.

He said it was ironic that the accident had beaten the company to the draw.

TRUSTING TROOPERS lie down in front of tank at U.S. army base in West Germany as part of a training program to overcome the men's fear of the big vehicles.

Porter's Remarks

PARIS (CP) — U.S. State Secretary Henry Kissinger said today he did not authorize recent outspoken remarks on U.S.-Canadian relations by the U.S. ambassador in Ottawa, William Porter.

In a half-hour meeting with External Affairs Minister Allan MacEachen, Kissinger said he could not explain Porter's comments that relations had worsened because of Canadian nationalism. The secretary's reaction was described to reporters by a Canadian official.

After the meeting, Kissinger refused to comment on the Porter issue. He added that relations between the United States and Canada "are excellent."

MacEachen said relations "are in better shape now than in the past."

In a joint statement, the two men said Ottawa and Washington will continue consultation and negotiation "which will enable us to surmount the inevitable economic strains that arise from time to time between these two major economics."

Porter, who is about to be transferred to Saudi Arabia, was reported to have suggested that Prime Minister Trudeau and President Gerald Ford meet soon to resolve differences.

But the Canadian official said Kissinger told MacEachen "it would be a mistake to have a meeting because there is no important subject to raise."

In Ottawa Tuesday, Trudeau insisted that Porter was not expressing official views.

Ford authorized a statement in Washington that there are no problems the two countries cannot resolve.

AND, WHAT HAVE YOU DONE FOR THEM . . .?

OTTAWA (CP)—It was one of those rare times in the Commons when Prime Minister Trudeau appeared at a loss for words.

Steve Paproski (PC-Edmonton Centre) arose during the question period to ask:

"In view of the fact that there are only 15 days left before the end of International Women's Year, will the right honorable gentleman advise the house specifically what he has done for the women of this country during the past year?"

Despite cries of "let's hear it, Pierre," from Conservative benches, Trudeau remained in his seat without answering.

Biggest Break

Continued from Page 1

Mack for armed robbery and Wonnacott and Glowa for escaping from William Head last Nov. 26.

The latter two were recaptured Nov. 28 after a high speed chase in Sidney. Some knives and an axe were found under the front of their car.

Saanich police believe there may be a connection between the escape and reports of three cars stolen overnight.

A spokesman said a 1966 blue Mini Mipor B.C. licence SBC 900 was taken from the 700 block Rogers, a 1972 green ford Torino, B.C. licence PRG 854 taken from the 400 block Carey and this morning police received a report of a 1964 Chevy Nova B.C. licence VJC 797 stolen from a parking lot at Burnside and Qu'Appelle.

Anyone seeing the cars is asked to contact police and keep well away.

McGillivray said an inquiry is being held today into the escape.

He noted that at the time there were 46 prisoners in the east wing which is divided into two sections. In the section where the 10 men broke out, 14 other inmates opted to remain in their cells.

He said it took guards about 20 minutes to identify just who was missing, then Saanich police were alerted.

Sixteen police cars, nine from Saanich, one from Victoria, two from Central Saanich, and five from Colwood RCMP converged on the scene and together with 15 corrections staff members patrolled the area in the vicinity of the jail throughout the night.

A Saanich police spokesman said officers checked at nearby houses and in one learned two of the men had been visiting and just left.

An intensive search of the area resulted in the arrest at about 12:30 a.m. of Thomson and Moorehouse at the rear of Spectrum School. They offered no resistance.

Both police and McGillivray refused to speculate on whether the escapers might have had outside help.

A police investigation is continuing today into the disappearance of William Head inmate David Edward Bryden who went missing Monday.

the weather

Sections of the southwestern and southeastern corners of British Columbia were under clear skies overnight. Elsewhere skies were cloudy with occasional rain along the north coast and the occasional light snow in the Interior. A ridge of high pressure continues as the dominant feature over B.C. A Pacific disturbance pushing eastward through the ridge is weakening. However, enough moisture is associated with the system to produce clouds over much of the province but only spotty precipitation is anticipated with most of it occurring over the north coast. The system will gradually ease its way through B.C. today. Some clearing is expected behind it before another Pacific disturbance moves onto the coast Thursday.

DOMINION PUBLIC WEATHER OFFICE
10 A.M. FORECASTS
Valid Until Midnight Thursday

Greater Victoria: Becoming mostly cloudy this afternoon. Thursday cloudy with a few sunny periods. Highs today and Thursday 4 to 6. Lows tonight near minus 2.

Lower Mainland: Becoming cloudy this afternoon. Thursday mostly cloudy. Highs both days 4 to 6. Lows tonight zero to minus 4.

East Vancouver Island: Today and Thursday cloudy with a few sunny periods. Highs both days 4 to 6. Lows tonight zero to minus 4.

North and West Vancouver Island: Clouds and occasional light rain or drizzle northern portions this morning spreading to southern areas this afternoon. Thursday mostly cloudy. Periods of rain northern sections. Highs both days 4 to 6 except near 3 inland. Lows tonight near freezing.

TEMPERATURES

Yesterday	Max.	Min.	Prep.
Victoria	4	1	—
Normal	7	3	—
One Year Ago			
Victoria	12	7	4.3

ACROSS THE CONTINENT

Pr. Rupert	6	2	15.2
Pr. George	—7	—8	1.0
Kamloops	—4	—6	trace
Vancouver	3	—7	—
Lethbridge	—13	—23	.5
Med. Hat	—17	—29	—
Vermilion	—26	—35	—
Edmonton	—23	—28	—
Jasper	—8	—11	.5
Banff	—12	—17	.3
Calgary	—12	—24	trace
Pr. Albert	—21	—39	trace
Saskatoon	—25	—35	trace
S. Current	—24	—34	trace
Yorkton	—23	—36	trace
Moose Jaw	—23	—32	trace
Thompson	—13	—35	—
North Bay	—13	—15	3.3
Regina	—33	—34	trace
Brandon	—22	—34	trace
Winnipeg	—21	—31	trace
Kenora	—17	—29	.3
Thunder Bay	—15	—18	2.8
The Pas	—23	—32	trace
Dauphin	—21	—31	trace
White River	—15	—23	5.1
Toronto	—1	5	2.0
Ottawa	—12	—15	trace
Montreal	—10	—13	trace
Quebec	—11	—21	.3
St. John's	7	—11	1.8
Halifax	7	—11	1.8
Charlottetown	6	—14	4.6
Fredericton	2	—17	—

U.S. Temperatures: San Francisco 15, 3; Los Angeles 21, 9; Phoenix 19, 5; Chicago 1, —12; Minneapolis —8, —21; New York 13, —1; Miami 27, 18.

World temperatures: Amsterdam 0, 7; Athens 9, 14; Bangkok 17, 23; Beirut 13, 17; Berlin -3, 1; Brussels -2, 3; Bueos Aires 17, 31; Copenhagen -1, 5; Frankfurt -1, -1; Geneva 2, 6; Helsinki -20, 10; Hong Kong 6, 13; Johannesburg 9, 12; Kiev -6, 0; Lisbon 5, 8; London 4, 5; Madrid 3, 7; Moscow 0, 2; Paris -5, 2; Rio de Janeiro 16, 27; Rome 12, 15; Sao Paulo 12, 25; Seoul -10, 0; Singapore 22, 30; Stockholm -6, 6; Taipei 9, 14; Tehran 2, 8; Tel Aviv 12, 18; Tokyo 4, 10.

CITY'S WEATHER RECORD

Sunshine December	34.3 hrs.
Last December	22.3 hrs.
Normal (30 Years)	33.3 hrs.
Sunshine, 1975	2096.7 hrs.
Last Year	2183.9 hrs.
Normal (30 Years)	2162.9 hrs.
Precipitation, Dec.	127.9 mm
Last December	44.7 mm
Normal (30 Years)	61.7 mm
Precipitation, 1975	778.6 mm
Last Year	587.0 mm
Normal (30 Years)	610.8 mm

Sunrise, Sunst Thursday
(Pacific Standard Time)
Sunrise 8:01 Sunset 16.19

TIDES AT VICTORIA HARBOR
(Tides listed are Pacific Standard Time)

	Time	Ht.	Time	Ht.	Time	Ht.	Time	Ht.
	H.M.	Ft.	H.M.	Ft.	H.M.	Ft.	H.M.	Ft.
17	04.45	8.3	07.45	8.5	11.35	9.5	20.30	1.3
18	05.30	8.4	07.45	8.4	11.55	9.5	21.10	1.0
19	07.10	8.5	08.40	8.4	12.20	9.5	21.45	1.0

TIDES AT SOOKE

	Time	Ht.	Time	Ht.	Time	Ht.	Time	Ht.
	H.M.	Ft.	H.M.	Ft.	H.M.	Ft.	H.M.	Ft.
17	02.00	7.6	05.00	7.8	11.20	10.5	20.05	2.1
18	03.15	7.9	06.00	7.9	12.00	10.7	20.40	2.0
19	04.15	8.0	07.00	8.0	12.35	10.8	21.20	1.9

TIDES AT FULFORD HARBOUR

	Time	Ht.	Time	Ht.	Time	Ht.	Time	Ht.
	H.M.	Ft.	H.M.	Ft.	H.M.	Ft.	H.M.	Ft.
17	05.55	11.0	10.05	9.7	14.00	10.5	22.00	1.3
18	06.25	11.3	10.55	9.7	14.35	10.5	22.20	1.0
19	07.00	11.4	11.30	9.6	15.10	10.3	23.15	1.0

NEW STOCK
NOW AVAILABLE

wittnauer
Polara
• 100% Solid State Quartz Crystal
• Displays Days, Date, Hours, Minutes, Seconds
• No Cleaning or Lubricating Necessary
Stainless Steel* . 265.00
Yellow Gold* . . . 295.00
*Matching Bracelet
Free Gift Wrapping
Free Parking
in Fisgard Civic Parkade
Convenient Budget Terms
8:30 to 9:00 Daily
8:30 to 5:30 Saturday
F. W. Francis
LTD.
1684 DOUGLAS 384-7611

TRANSIT BULLETIN 6

IMPROVED TRANSIT SERVICE IN THE SAANICH PENINSULA

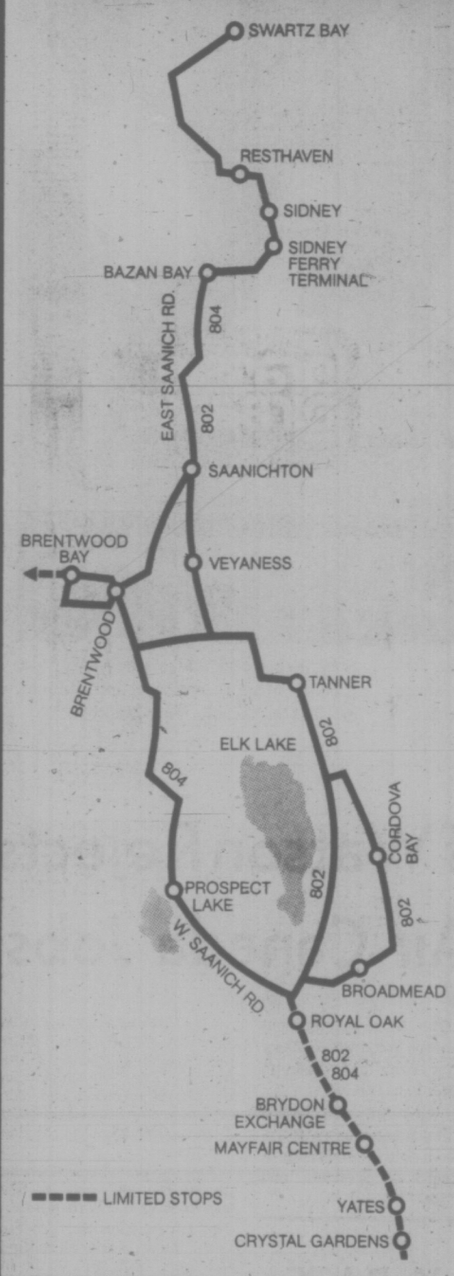

First stage commences December 19

On December 19, a number of improvements will take place in transit service on the Saanich Peninsula. The present service operated by the provincially-owned Vancouver Island Transit Limited will be increased, with two rush-hour trips being offered in both the morning and evening. Saturday schedules will be improved and, for the first time, evening trips will be run.

Several routes are available for use by Saanich Peninsula residents. The basic day long service is provided by a general purpose route numbered 802, calling at Royal Oak, Cordova Bay, Saanichton, Sidney, Swartz Bay, and intermediate points. Some 802 trips will run via Brentwood and some via Veyaness.
A separate Route 804 will offer a Brentwood-Prospect Lake-Victoria shopper schedule.

FERRY CONNECTIONS

An important element in the design of the new schedules has been connections with ferry services. Combined bus and ferry journeys will be possible on at least some trips on each of the following runs: Brentwood-Mill Bay; Swartz Bay-Saltspring; Swartz Sidney-Anacortes.

STOPS

For the moment, the present informal stop arrangements that exist on the Peninsula north of Royal Oak will remain in effect. Passengers wishing to board or alight should select a safe place and signal the driver well in advance. South of Royal Oak in the built-up area of Greater Victoria, stops will be made at posted bus stops along Douglas north of the Trans-Canada Highway, and at the following locations: Brydon Exchange, Mayfair Shopping Centre, and at all FastBUS stops in downtown Victoria to the terminus on Belleville west of the Crystal Gardens.

Destination signs on the buses will continue to show the ultimate destinations. Card signs in the front window will display the route number.

FARES

No changes are to be made in the fare structure. A thorough-going streamlining of fares, along with transfer privileges with B.C. Hydro, is presently under review. Patrons are reminded that, while exact change is not mandatory on Vancouver Island Transit Ltd. buses, it is appreciated since it speeds service for everyone.

SCHEDULES

Schedules are available at: B.C. Hydro Building, 802 Pandora Ave.; Sidney Bus Station; VICL Station; On VITL Buses.

	Monday to Friday Schedule											Saturday Schedule (No holiday or Sunday service)					
Route Number	802	802	802	804	802	802	802	802	802	802		802	804	802	802	802	802
	am	am	am	am	pm	pm	pm	pm	pm	pm		am	am	pm	pm	pm	pm
Swartz Bay Ferry Terminal	6:41	7:05	9:20	9:50	–	2:00	3:00	4:25	–	7:05	–	6:55	9:50	–	2:55	–	7:10
Sidney Bus Station	6:51	7:15	9:30	10:00	12:15	2:10	3:10	4:35	6:15	7:15	–	7:05	10:00	12:15	3:05	–	7:20
Brentwood–W. Saanich at Wallace	7:06	7:30	–	10:15	12:32	–	3:25	–	6:30	–	–	7:20	10:15	12:32	–	4:50	7:35
Cordova Bay–Cordova Bay Road at Doumac	7:27	7:51	9:56	–	12:48	2:36	3:45	–	–	7:41	–	7:40	–	12:48	3:31	–	7:51
Brydon Exchange	7:43	8:07	10:12	10:36	1:04	2:52	3:59	5:06	6:51	7:56	–	7:56	10:35	1:04	3:46	5:11	8:07
Victoria Crystal Gardens	7:57	8.21	10:26	10:50	1:18	3:06	4:15	5:23	7:02	8:06	–	8:10	10:49	1:18	4:00	5:25	8:20

For transit information phone Victoria 386-8457 or Sidney 656-2423

Route Number	802	802	802	802	802	802	804	802	802	802	802	802	802	802	802	804	802
	am	am	am	am	pm	pm	pm	pm	pm	pm	pm	am	am	am	pm	pm	pm
Victoria Crystal Gardens	5:30	8:10	8:30	11:00	12:25	1:30	3:15	5:05	5:35	8:30	9:05	5:40	8:25	11:00	1:30	4:05	5:35
Brydon Exchange	5:40	8:21	8:41	11:14	12:39	1:44	3:29	5:19	5:49	8:40	9:15	5:50	8:39	11:14	1:44	4:19	5:49
Cordova Bay–Cordova Bay Road at Doumac	5:55	–	8:57	11:30	12:55	2:00	–	5:35	6:05	8:55	9:30	6:05	8:55	11:30	2:00	–	6:05
Brentwood–W. Saanich at Wallace	6:11	–	–	11:46	1:15	–	3:50	5:56	6:21	9:15	9:50	6:20	–	11:46	2:21	4:42	6:21
Sidney Bus Station	6:26	8:51	9:23	12:01	1:31	2:26	4:05	6:11	6:36	9:30	10:05	6:35	9:21	12:04	2:35	–	6:36
Swartz Bay Ferry Terminal	6:36	9:01	9:33		1:41	2:36	4:15	–	6:46	9:40	10:15	6:45	9:31	–	2:45	–	6:46

Mon-Wed Only
Thur-Fri Only

BRITISH COLUMBIA TRANSIT SERVICES
Department of Municipal Affairs Government of the Province of British Columbia

Canada's Split Role Highlights Session

PARIS (CP) — Canadian Energy Minister Alastair Gillespie told the international energy and resources conference today that his country "has a dual economic identity" as both an industrial country and a raw materials exporter.

As an industrial power, Canada had an interest in low and stable prices for the commodities, capital and technology it imports.

But as a major commodity exporter, it shared with many poor countries an interest in profitably high world prices for raw materials.

"From this perspective, Canada has a particularly important stake in the outcome of this conference"

Gillespie was among the last of the 27 participants to address the conference, which appeared headed for an early conclusion today.

Its main achievement is to be the establishment of four commissions to study energy, raw materials, development and finance. Canada is expected to be on the energy and development bodies.

Gillespie told a news conference the energy commisson, including oil producers, consumers and poor countries, should "break new ground" in finding new international policies on oil and other energy sources.

The other three commissions, he said, should act as catalysts to stimulate work by groups such as United Nations agencies, the World Bank and the International Monetary Fund.

The success of the meeting depends on how the producers and the rich industrial consumers can reconcile their differences.

U.S. State Secretary Henry Kissinger called for several measures to help poor countries meet oil bills that have depleted their meagre financial reserves and jeopardized their development programs.

Speaking for the EEC, Italian Foreign Minister Mariano Rumor said a new world economic system must be forged though co-operation between rich and poor countries.

Canadian External Affairs Minister Allan MacEachen, one of two conference chairmen, told delegates at the closed-door meeting that "the consequences of inaction could be grave indeed."

He said the meeting "is the beginning of a crucial dialogue aimed at establishing a sound basis for economic co-operation which will make it possible for all of our countries to face the future with confidence."

Iran Rebuke for Kissinger

PARIS (CP) — Iran rejected today an assertion by U.S. State Secretary Henry Kissinger that the oil-producing countries are mostly responsible for the financial bind of the poor nations.

Iranian Interior Minister Jamshid Amouzegar told the conference on international economic co-operation that the industrialized West is responsible.

Amouzegar led off the oil producers' response to Kissinger's statement Tuesday on the first day of the conference.

Kissinger said "the energy crisis has dealt a serious blow to global stability and prosperity" and the oil producers must therefore bear most of the burden of helping the poor nations with their balance-of-payments deficits.

But Amouzegar told the foreign ministers and high officials of the 27 participants:

"The staggering deficits in the payment balances of the developing countries in 1975 and beyond cannot be simply or simplisitically blamed on any one factor — certainly not the oil-price rise."

"Their financial difficulties result mainly from inadequacies of export earnings, accelerated inflation and deepened recession in the West."

by Bulova

The fantastic Bulova Accuquartz LED and LCD, both incredible watches of amazing accuracy incorporating the lastest in technological advances.

A. Bulova Accuquartz LCD in yellow with matching bracelet. $150.00

B. Bulova Accuquartz LED in yellow with matching bracelet. $250.00

Mayfair Shopping Centre, Phone: 385-2744
1209 Douglas St. Phone: 385-1911
• VANCOUVER • VICTORIA • CHILLIWACK
• KAMLOOPS • KELOWNA • VERNON

Grassie Fairbanks

Fifteen beautiful stores throughout B.C

VICTORIA MEAT MARKET
625 Johnson St. 386-8491
LANGFORD MEAT MARKET
732 Goldstream 478-9567

FEATURING A COMPLETE SELECTION OF QUALITY MEATS AT LOW, LOW PRICES!

TURKEYS frozen utilities 22-lb. & over 77¢ lb.

FULLY GUARANTEED GRAIN AND GRASS FED PRAIRIE FREEZER BEEF

GRASS FED
BEEF SIDES 79¢ lb.
BEEF HINDS 99¢ lb.

GRAIN FED
BEEF SIDES 93¢ lb.
2 OR MORE 83¢ lb.
BEEF HINDS 1.17 lb.
2 OR MORE 1.07 lb.

FRESH TURKEYS Available Dec. 22 & 23 ORDER NOW!

CROSS RIB ROASTS 99¢ lb.

STEAKS Sirloin and T-Bone 1.65 lb.

Assorted LUNCHEON MEATS in 6-oz. Pkgs. 3 for 79¢

AND ONCE AGAIN—50-lb. STEAK PAK A Combination of Sirloins, T-Bones and Porterhouse Steaks 1.49 lb.

CHUCK STEAKS and ROASTS 79¢ lb.

GROUND BEEF 30-lb. Lots—In Small Pkgs. 59¢ lb.

We will be closed at 3 p.m. Dec. 24 and will remain closed until Mon. a.m. Dec. 29

BOLOGNA BY THE PIECE 59¢ lb.

RUMP ROASTS 1.35 lb.

Beef LIVER In 10-lb. Lots 69¢ lb. | 59¢ lb.

PRIME RIB ROASTS 1.09 lb.

SIDE BACON Our Own Sugar Cured, Hickory Smoked, Sliced, or by the Piece 1.49 lb.

WIENERS Bulk Style 59¢ lb. | In 10-lb. Boxes 55¢ lb.

• PRICES INCLUDE CUTTING, WRAPPING AND FREEZING
• PRICES EFFECTIVE WHILE PRESENT STOCKS LAST
• WE RESERVE THE RIGHT TO LIMIT QUANTITIES
• 30-DAY GUARANTEE ON ALL FREEZER MEATS

CONGRATULATIONS
ROBERT R. MURRAY, 1792 HARTWOOD PLACE
ALLISON KAMPE, 3344 WICKEIM
WINNERS OF $20 GIFT CERTIFICATES

Christmas is a family affair at
STANDARD FURNITURE

DISCOVER THE AFFORDABLES IN IMPORTED FURNITURE IN STANDARD'S IMPORT SHOP

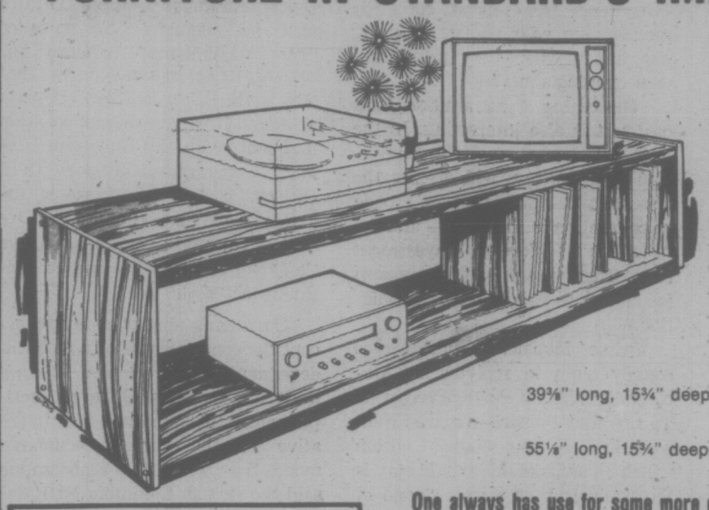

Hi-Fi Equipment and records overflowing?

The "Go-Go" Bench from Sweden will solve your problems.

It's specially crafted with Swedish precision in Teak or Walnut, Oh Yes, it will hold a TV set, too.

39⅜" long, 15¾" deep, 17¾" high
Walnut 113.95

55⅛" long, 15¾" deep, 17¾" high
Walnut 139.95

"LISA" HIGHBACK SWIVEL CHAIR

Turns with ease and comfort in every direction. Lightweight for moving too. Soft cushion with a high back design for comfort. The seat not too deep even for the short legged people. In red, orange, gold, brown, off-white/brown upholstery.

Affordable price only ... 99.95

One always has use for some more drawers and here are several new models. Large and small with deep or shallow drawers.

the "AKKORD" Group

Available in three sizes. Lacquered white with white/blue, brown, yellow and orange drawers and round chrome handles.

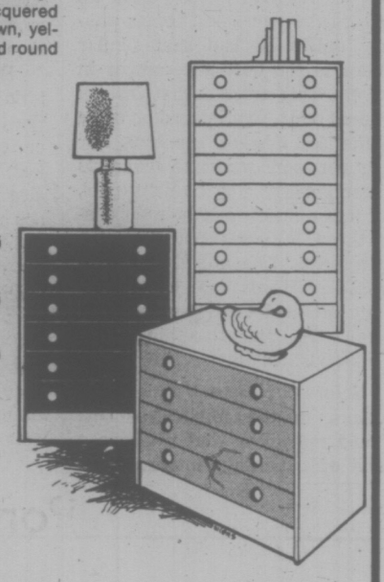

4-drawer chest 29" wide, 15¾" deep, 26½" high ..... only 95.95
6-drawer chest 29" wide, 15¾" deep, 36½" high ..... only 121.95
8-drawer chest 29" wide, 15¾" deep, 46½" high ..... only 152.95

The "KIRSTIN"

Group of teak chests imported directly from Denmark and crafted in warm, willow tea with wood handles. A quiet design which will blend in almost anywhere — inexpensive too!

5-drawer chest — 29" wide, 15¾" deep, 36¼" high ..... only 116.95
6-drawer chest — Note 2 deep drawers, 29½" wide 15¾" deep, 46¼" high 144.00
Double dresser — 6 drawers, two extra deep 57½" wide, 15¾" deep, 26¼" high 168.00
Night table/telephone table — with one drawer 15¾" wide, 15¾" deep, 21" high 56.95
Night table/telephone table — with three drawers, 15¾" wide, 15¾" deep, 21" high .. 69.95

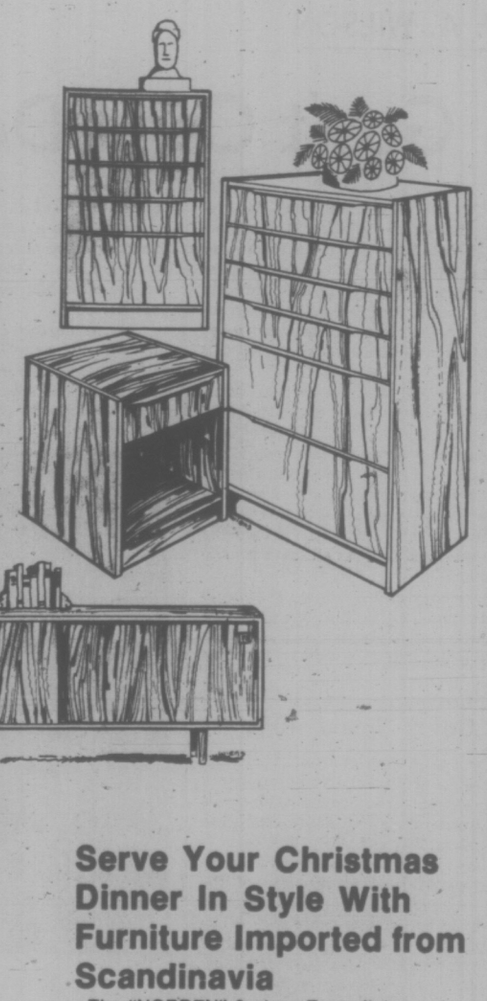

Serve Your Christmas Dinner In Style With Furniture Imported from Scandinavia

The "NORDEN" 6-piece Teak dining room suite will give you that extra zip to your festivities. Buffet 71½" long and adjustable shelves and cutlery drawers. Round dining table 41" in diameter with one 21½" leaf complete with 4 teak sidechairs with woven rope seats.

Only 569.95

TEAK NEST OF TABLES

Set of three teak tables directly imported from Denmark.

ONLY 64.95

★ FREE DELIVERY
★ EASY CREDIT
★ FRIENDLY SERVICE

STANDARD FURNITURE

CHARGEX master charge

737 Yates, Downtown 382-5111

Victoria Times

WEDNESDAY, DECEMBER 17, 1975

GORDON BELL, Managing Editor | STUART UNDERHILL, Publisher | GEORGE OAKE, Editor

An Undiplomatic Goodbye

Critical parting shots from ambassadors are considered churlish behavior in diplomatic circles. So when the retiring U.S. ambassador leaves in an apparent huff, Canadians can be sure that all is not well between our two countries. U.S. resentment over restrictions on foreign investment here, deletion of U.S. commercials from American border channels piped into Canada, higher prices for Canadian resources, proposed nationalization of the Saskatchewan potash industry and a host of other irritants were bound to surface sooner or later.

What is interesting is how they came into public view. No ambassador launches public criticism of his hosts unless he has consulted his own government, not unless he wants to find himself third secretary in Ruritania. Nor would an ambassador say nasty things publicly unless he had said similar things to the host government in private. This suggests that Ottawa ignored or at least hedged on some of the U.S. bilateral concerns. For a retiring ambassador to shake his finger publicly may be dirty pool, but it is a measure of how seriously the U.S. views potential disagreements. Undoubtedly the ambassador's words have left the secrecy oriented Canadian External Affairs department seething. Such a thing just isn't done.

Before our nascent nationalism bubbles to the fore, Canadians should remember that we have a habit of criticizing Americans for everything from moon shots to morals. Are we to scream or wring our hands when they take their own cunning shots?

The timing of the ambassador's outburst is also interesting. In the next 10 days two U.S. congressional committees will discuss the Canadian-U.S. auto pact — a bone of contention in the U.S. — and Ottawa's new foreign investment rules. The message is plain enough: mend our ways or expect retaliation.

Prime Minister Trudeau was equally blunt in replying to Ambassador William Porter's remarks. To say that Porter's remarks went well beyond the bounds within which an ambassador should stay is the equivalent of a rude "none of your business." In the House of Commons, the prime minister made a point of adding, "We are not a colony of the U.S.," to the general applause of honorable members. Brave words.

But it will take more than rhetoric and stout retorts to convince the U.S. that we are serious about our economic independence. For too long a slight twist of the Canadian arm in private brought an obsequious public response. Why should the U.S. think any different now? They are dealing with the same government. Porter is correct when he says a meeting between Trudeau and U.S. President Gerald Ford should take place. It is up to Trudeau to convince the U.S. that the change is psychological as well as governmental.

During U.S. Secretary of State Henry Kissinger's recent Ottawa visit he endorsed the so-called "new relationship" between our two countries. In simple terms that means the U.S. considers Canada an equal. If we are to seek contractual links with the European Economic Community and other "third options," a favorite phrase of the Trudeau administration, Yankee traders can not be expected to give Canadian products the special consideration of old.

Canadians appear ready to accept the consequences of a more independent stand, in that a solid majority supports Ottawa's hesitant nationalistic moves. It is indicative of the current economic mood that when the ambassador said the British Columbia NDP defeat would ease U.S.-Canadian tensions, Dr. Pat McGeer (SC—Vancouver-Point Grey) jumped in with a statement that a Socred government would not necessarily mean cheaper export gas prices.

The price of economic independence will be a lower standard of living, as the prime minister often tells us. Just how much materialism Canadians will sacrifice in the pursuit of an abstract value remains to be seen. If we don't give in to our jilted lover's siren calls now, stronger methods of persuasion will be forthcoming. That is how the game of life is played. The Americans have served us fair warning in a variety of ways. We must always remain fast friends but the days of dancing the continental are finished if we are to survive.

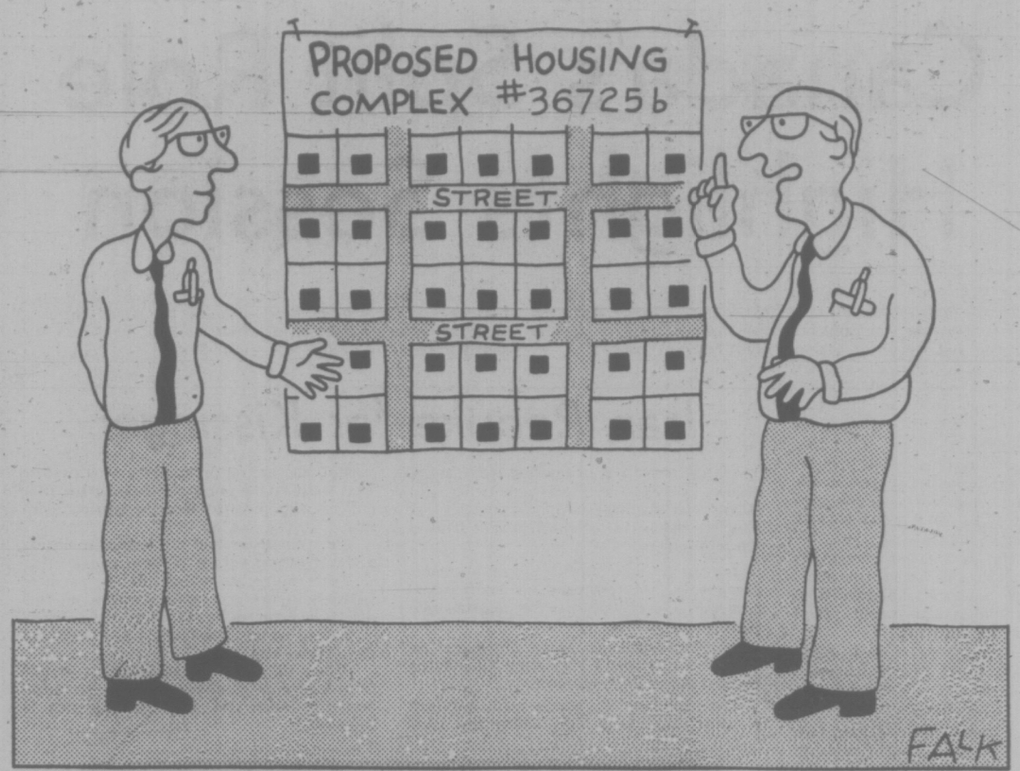

" . . . gads, Lewis! . . . separate dwellings on their own individual lots with back yards and sidewalks on paved streets intersecting at right angles! . . . I think you've come up with a solution to the housing crisis!"

letters

Peculiar Moves

Isn't it high time that the opposition started to ask some questions of the federal government regarding the dispersal of French armed units in Canada, and bilingualism in general in our armed services? There seem to be some very peculiar moves afoot, that need explaining.

To start with, this over-emphasis on language has resulted in the retirement of numerous able, experienced anglophone officers. Many of these are still comparatively young, and knowledgeable in military matters, through action in the Second World War and the Korean war.

In addition, a military college like R.M.C. has been forced to arrange to have a 40 per cent francophone enrolment — this to satisfy the wishes, supposedly, of a minority that represents a total of not more than 25 per cent of the total population. Is the Quebec college reciprocating likewise?

We are now seeing the installation of francophone units in place of the originally anglophone ones in such military camps as at Greenwood, N.S. This is being done contrary to the wishes of the local English-speaking inhabitants. It will cause inconvenience, and added costs for such things as francophone education. In what places in Quebec are English units being so installed? None, as far as we know.

Perhaps nothing of a really serious nature may evolve from all this. This is by no means certain however, and does the majority of Canadians have to throw away all their cards with hardly a murmur from the politicians or news media? — S. S. McCatty, Ottawa.

Social Ownership

Because of high wages, workers are told, their industries cannot compete on the world market, hence the lack of markets and jobs. This shallow, one-sided reasoning is misleading. Capturing markets from competitors means an equivalent loss in markets to these competitors, and in jobs to workers they employ. It means a cutthroat struggle to see which industries get the markets, which workers get the jobs and which go without.

Viewed as a whole the problem is that the exploited working class gets, not too much, but too little, enough to buy back only a part of their product, a condition inherent in the capitalist profit system. It is this which creates unsold surpluses, restricted markets, and unemployment, and also the "export or die" rivalries for markets which are the root cause of modern wars. Only the social ownership and democratic worker control of the economy, based on democratic industrial representation, advocated by the Socialist Labor Party, wherein all workers will receive the full social equivalent of the wealth they produce, can solve these vital problems. — James Minal, 4950 Imperial Street.

Court Space

Twice recently I have been reported in your paper — incorrectly — as saying the provincial criminal courts will have less space in the law courts on Burdett Street than they now have on Fisgard Street. In fact, the present government plans call for them to have no less but no more space than they now have — three court rooms.

But three court rooms are not enough now and won't be enough a year or more from now when the move to Burdett Street takes place. Two examples of delays in the Courts will serve to illustrate the need for more space. Presently before the provincial criminal courts are four men charged with offences alleged to have occurred in October who must wait — in jail — until February for preliminary hearing — four months in jail before even being able to hear the prosecution's case against them. Another person—fortunately not detained in jail—is charged with an offence alleged to have been committed in April, was apprehended in August and is waiting for preliminary hearing now scheduled for next March — eleven months after the alleged offence and seven months after his first appearance before the court. Such delays do disservice to the public and the accused. The death or departure of even one witness may in some cases lead to the release of a person who could have and ought to have been convicted. An innocent citizen may be incarcerated for months before his day in court when he is found not guilty.

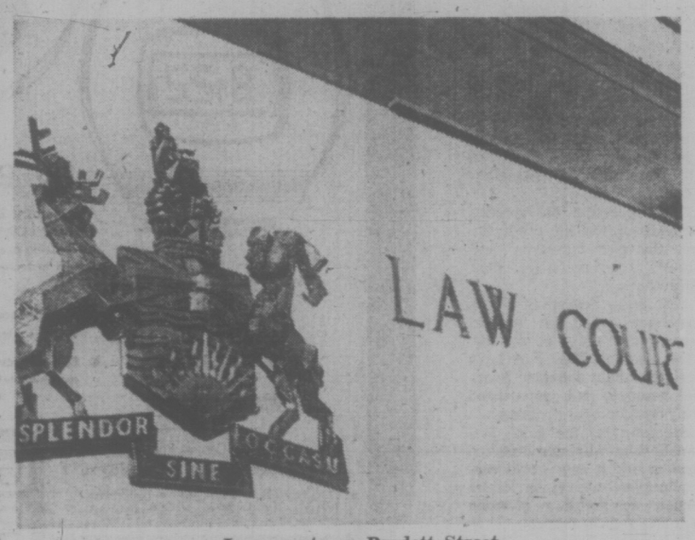

Law courts on Burdett Street.

The Superior Courts also need more court rooms. Presently in their temporary accommodation at St. Ann's Academy, the Supreme court and County court occupy five court rooms. When the renovations to the permanent Law Courts are completed, there will be only four Court Rooms for these Courts plus the Court of Appeal — one less court room and one more court.

The need for more court rooms is desperate yet the provincial government says the people of Victoria have enough court rooms for now and for years to come. More than $2 million is being spent on the Burdett Street Court House but all the people will see is three provincial courts moving from Fisgard Street to Burdett Street, but no more court rooms.

The government says delays are caused by improper management and use of court facilities, not lack of court space. Better management and use of facilities might lead to greater efficiency, to greater productivity of the Court system, to more instant justice but at what price? The Courts are not a production line, they do not manufacture widgets, efficiency is not the goal. They deal with the lives and liberties of individuals; they protect the freedoms and dignities of all citizens from infringement by others and by the state, they protect the very basis of our civilized way of life. They need sufficient facilities in which civil and criminal disputes can be settled in a calm, sober, dignified, fair and even inefficient way. The courts do not deal with chattels but with human beings.

The Victoria Bar Association has been arguing with the provincial government for months for more court rooms and facilities but so far, to no avail. The last meeting was September 17, 1975 and the government appears to have been reluctant to have any further meetings.— David R. Wilson, a member of the Victoria Bar Association.

'Y' English

We have a course at the "Y" designed to assist new Canadian women to learn English in a pleasant, social atmosphere, and with babysitting provided. So often the man of the house works in an English-speaking environment, older children go to English-speaking schools, while his wife stays home with younger children and has very little opportunity to improve her new language.

Through a special grant from the Vancouver Immigrant Services Society, we are able to offer a 14-week twice-weekly course, with babysitting included, for only $5.

Our difficulty arises in getting this information to the ladies most needing it — they don't read English! If you know of anybody in this situation — please put them in touch with us at the "Y" — 386-7511. — Rosemary C. Donald, Information Services Co-ordinator, YM and YWCA, 880 Courtney Street.

Cheap at the Price

This bill found in an old antique bureau was presented by a painter and decorator for renovating a church in England nearly a hundred years ago:

Correcting the Ten Commandments.

Embellishing Pontius Pilate and putting a new ribbon in his bonnet.

Putting a new tail on the rooster of St. Peter and mending his comb.

Washing the servant of St. Paul and putting carmine on his cheeks.

Renewing heaven, adjusting two stars and cleaning the moon.

Putting five additional rays to the sun.

Reviving the flames of hell, putting a new tail to the devil, mending his hoof and doing several little jobs for the damned.

Re - animating the flames of purgatory and restoring some souls.

Cleaning the ears of Balaam's ass.

Mending the shirt of the prodigal son and washing his face.

Total 3.15.6 — Rosa James, Whonnock, B.C.

W. A. WILSON

Gov't Can't Do All at Once

OTTAWA — On the same day recently that Finance Minister Donald Macdonald talked about all the money the federal government isn't going to spend next year, Treasury Board President Jean Chretien produced estimates in the House of Commons to cover an extra $1.75 billion that it is going to spend this year.

Chretien's figures are not, of course, the last we have heard about increased spending this year. There will be at least one more set of supplementary estimates followed at the last minute by a set of "final supplementaries." The government still has great scope to enlarge this inflation year's spending substantially and there is no doubt at all that it will do just that.

But next year everything is going to be different. Macdonald concedes that this year the government was all wrong in its assessment of economic conditions but . . . manana, manana.

Gov'ts Spend 40%

The Trudeau government's credibility on matters of this sort hardly exist so it must expect to be judged against the background of its own actions. Between the end of 1970 and early this year — that is, in just over four years — the government increased the size of the civil service by 26.6 per cent. This obviously is not a sustainable rate of increase. The most highly advertised of the government's ideas on trimming spending involves holding growth of the public service to 1.5 per cent annually — but after a four-year increase of more than one-quarter.

In the 10 years from 1965 to 1974, total government spending in Canada soared from 29.9 per cent of gross national product to 39.1 per cent. That, of course, reflects spending by municipal and provincial governments as well but it is necessary to recognize how large a portion of it is at the federal level.

It is also necessary to recognize that while this covers a 10-year period, the Trudeau administration has been in power since April 1968, that is for all but three of the vital years.

Even though much of the rise in spending for that 10-year period is accounted for by transfer payments to individuals or from the federal to provincial governments, the rate of increase is far beyond the capacity of either the country's economy or, equally important, our social order to sustain. If it were to continue at the rate of the recent past the element of state control — which becomes involved when spending reaches these levels — would be excessive.

It would not be accurate to say that further increases at about the same rate would produce a society akin to that in Czechoslovakia, but it would produce one unrecognizably changed from our existing one. Orwellian touches would be inevitable.

This is the sort of background, coupled with the acute economic difficulties of the present period, against which the government has produced a new housing program. In part, it involves simply a

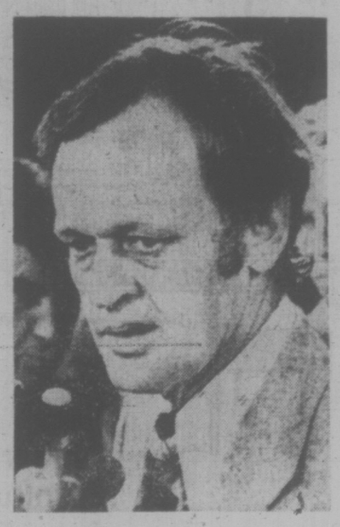

JEAN CHRETIEN
. . . still spending

near-compulsory shift of a further $750 million by the lending institutions from other forms of investment to housing — near-compulsory for, while it is a request now, the threat of legislation has already been produced.

This is coupled with an elaborate program of subsidies, so extensive that one newspaper headlined its story on the scheme: "Everyone can get a subsidy." In the case of some, the subsidy would take the form of a loan to be interest free for five years and repayable after that. For others, depending on income and family size, it would be an outright grant. The purpose is to see that no one has to wait to buy a house.

There is a clear social need to ensure that a developing shortage of rental housing is reversed because it is the rental units which provide mobility — both physical and social. They are essential for people moving about, for newly-married people, for those waiting to buy a home.

But, during a period of acute inflation, why should there be a program to ensure that, as far as possible no one should have to wait to buy a home? Why should they not wait? In terms of the anti-inflation program such an extensive program of subsidization makes no sense at all. It encourages the tendency of which the prime minister complains most — the desire to have everything now.

Never before in our lifetime has it been thought to be a great hardship if people, adequately housed for the moment, have to wait for a time before they embark on such a major step as the purchase of a house for which they will be paying over the next quarter century.

At a time when interest rates are at astronomical levels, to wait a while is a very sensible, rational step. Yet it is the precise step the government itself is seeking to discourage.

To a large extent, the reason the civil service has grown so fast, the reason why spending has soared at levels far beyond the country's capacity to sustain such rates of growth, involves the worst defect of the Trudeau government. This is simply a conviction that has prevailed during most of the time it has been in power, with one brief interruption in 1969 and another promised now, that it can do everything at once. It has been one of the most unrealistic governments this country has ever been saddled with.

Lost Credibility

The prime minister seems to be driven by whims and caprice on one side — the heavy semi-personal spending on his residence, the refusal to bill the Liberal party for his political use of helicopters for which the public is compelled to pay. On the other, he reacts to pressures, not to cool and logical argument. This is a government which endlessly runs after events, trying to catch them up. It has long since lost control.

Unhappily, given its record, there is no reason to suppose that it really will regain control next year or even the year after that. It is far more likely to be chasing events then too. When an advocate with William Teron's current power in his multiplicity of roles at the CMHC and the urban affairs department puts forward a program that is badly related to the basic economic policies the administration claims to be following, it will simply forget its supposed compass bearing and jump.

The real problem facing this government and the country is that Pierre Trudeau and these ministers have lost so much credibility that it is now impossible to believe that tomorrow's performance will be better. We all know that there is no reason to suppose anything of the sort.

60 YEARS AGO

From the Times of December 17, 1915

"The nightmare of Germany is peace negotiation," said Grant Duncan, a businessman of London, England, associated with the textile industry, who passed through on the Makura last evening, routed through to New York. Mr. Duncan is in a good position to know the sentiment of central Europe, because he has travelled extensively and since January has made 16 business visits to France and Switzerland. "Everyone who has been travelling in Germany for the last few years before the war occurred knew that war was inevitable and the query passed from man to man when mobilization would come."

VICTORIA TIMES, established 1884, is published every afternoon except Sunday by the Times Publishers, Limited, 2621 Douglas Street, Victoria, B.C. Second class mail registration No. 0625. All undelivered copies and notices of change of address to be sent to the above address. The Canadian Press is exclusively entitled to reprint the local news published herein.

How the Grits Care for Their Own and Rule Forever

By ALLAN FOTHERINGHAM
Maclean's

So Franco is dead. There have been the usual moral cluck-cluckings from the editorial pages over the fact one regime ruled Spain for 36 years. What is strange is that no one draws the parallel with another regime that has dominated one country so thoroughly — the Liberal party of Canada. The Liberals have ruled Canada 38 of the past 49 years, 43 of the past 54. We all talk about Spain as the last great dictatorship, but is there any other "democratic" country in the world that has been dominated so completely by one party? The Liberals use a different method of sustaining themselves in power than Franco did, but it is just as successful and in its own way destroys the parliamentary system.

The Liberal method is to co-opt talent from the civil service, put it into political life, then return it safely to its own secure reward back in the civil service. It is Tinker to Evers to Chance, the taxpayer paying for it every step of the way. It accounts for the current bloodless technocrat cast to the Liberal front bench, since so many of its predominant figures are drawn from the civil service. John Diefenbaker says Pierre Trudeau is "not a House of Commons man" in that he has no real feel or respect for the chamber. He is entirely correct, of course. How could Trudeau have any essential feel for the House when his first choice in the governmental process was in the non-elected category? (He served as a Privy Council aide before being induced to put his credentials before the voters.)

Mitchell Sharp, who is one of the worst House leaders in history, comes by his ineptitude honestly. He had been a civil servant for 15 years before rapidly reaching his Peter principle in politics. The aloof Bud Drury traveled the same route.

I was having some drinks the other day with Jack Pickersgill, who maintains the only reason the Tories haven't been able to achieve power more often is that they are stupid. I argued there might be more to it, such as the Liberal recipe of which Pickersgill is the outstanding example. He started as a third secretary in External Affairs back in 1937, was a sly aide to both Mackenzie King and St. Laurent, then came out front as a politician in 1953. As transport minister in the 1960s he invented the Canadian Transport Commission and then resigned from politics to become its first chairman. He now, thanks to various grants, writes entertaining books explaining why the Liberals were always right. In the world of Tinker to Evers to Chance, he's in the Hall of Fame.

PICKERSGILL
. . . the champ

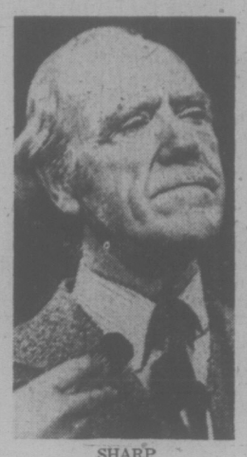

SHARP
. . . the worst

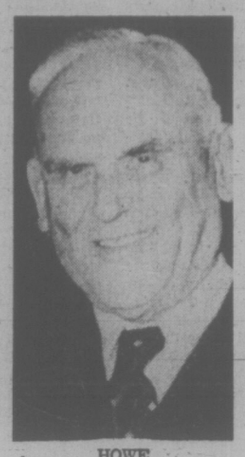

HOWE
. . . the trendsetter

AUSTIN
. . . the most

Edgar Benson, when he grew bored as defence minister, was fixed up as the next president of the CTC. Gerard Pelletier became ambassador to France, a suitable rank that Sharp, Drury and Jean Marchand will soon fall heir to. It is generally ignored that the Liberals even have their own corporate pastureland for the care and feeding of out-of-work cabinet ministers. It is called Brascan (formerly Brazilian Light and Power), the conglomerate that controls Labatt Breweries, Ogilvie Flour Mills and everything down to Laura Secord candy. Mitchell Sharp, a deputy minister under C. D. Howe, was recycled through a vice-presidency in Brascan before emerging as an authentic Liberal cabinet minister in 1963. The late Robert Winters, another Howe protege, ran Rio Algom until he returned to Ottawa to joust for the 1968 Liberal leadership. He finished second to Trudeau and 31 days later emerged as new president of Brazilian Light and Power. Yet another Howe career man, Jack Nicholson, was a managing director of the same company for five years before surfacing as a Liberal cabinet minister. When he left politics, Ottawa made him B.C. lieutenant-governor. The present Brascan president, Jake Moore, is a former partner of Walter Gordon at Clarkson, Gordon. Energy Minister Alastair Gillespie was vice-president of another Gordon company.

And so it goes. The only time the internal railway raises attention is when the Liberals become absolutely too arrogant about it. The briefest immersion course in history belongs to Pierre Juneau, who resigned as CRTC chairman in August so he could be parachuted into the Hochelaga by-election to justify his cabinet post. Defeated in October, by November he had been handed a $50,000-range, unspecified job in Trudeau's office. Juneau, a heretofore honorable man, must blush a lot these days.

Most insulting of all was the payoff to Jack Austin, who served only 15 months as the PM's principal secretary and was rewarded with a $29,300 rest in the Senate. Since the clever Austin is only 43 and the law will not require him to retire until 75, it means a record payoff of $937,600. A fellow Liberal senator, as outraged at the appointment as were most B.C. voters, makes the point that the Senate is legitimately regarded as a slumber home for loyal party workers and dutiful bagmen. "Austin's total volunteer effort for the party," says this senator, "consists of 60 days—the time he put in running unsuccessfully for a seat in Vancouver-Kingsway years ago. Every other job he has had in government has been in the $40,000 to $50,000 bracket."

When Trudeaumania died after 1968, there were 38 government MPs defeated or retired in the 1972 election. The Liberals managed to fix up 26 of them with jobs. Calgary's Pat Mahoney became a federal court judge at $38,000. Martin O'Connell was fixed up in the PM's office. The charming John Roberts was taken on the PM's staff. Yves Forest became a judge of the Superior Court in Quebec. Russell Honey was appointed a county court judge. And on and on . . .

There would be an instant outcry in Britain if the civil service were as abused. The Trudeau Liberals seem intent on destroying the clear separation of politics and civil service necessary in the parliamentary system. Trudeau even uses his own office as a reservoir for candidates. The brainy Marc Lalonde moved into active politics from there. Gordon Gibson is now B.C. Liberal leader. Francis Fox is an MP, Romeo LeBlanc, the former Trudeau press secretary, is fisheries minister.

We do not have the multi-party system so much as one-party rule. Do you think Franco seriously viewed that as much different from his own regime? Do not sneer at dictatorships when this country is ruled by a shrewd, cynical oligarchy that has arranged the control and passing on of power.

Ottawa Shabby with Magazines

By GEOFFREY STEVENS
The Globe and Mail

OTTAWA — Anyone who cares about fair play, straightforwardness in government and freedom of discussion cannot help but be appalled by the shabbiness of the government's methods on Bill C-58.

Where to start? Back in January 23 of this year, perhaps. That was when Secretary of State Hugh Faulkner announced his intention to proceed with legislation (eventually introduced in April) to repeal the so-called "grandfather clause" under which Time and the Digest have enjoyed Canadian tax status. Normally, when a minister proposes a measure that will adversely affect someone, he bends over backward to give him a hearing, a chance to make representations. Not Mr. Faulkner. It was not until November 12 — 10 months later and after it was too late to serve any purpose—that he finally deigned to meet officials of Time Canada. It was a heated meeting which, according to one source, nearly led to fisticuffs. A grand way to conduct the nation's business.

Let's move from January to May 5 and 6, 1975. Those were the days on which Time Canada met the then Revenue Minister, Ron Basford, and his officials. No reasonable person could fail to conclude that Time was seriously misled as to the government's true intent.

Time had prepared a mock-up of a new newsmagazine with significantly increased Canadian coverage. Two revenue officials examined the mockup and measured its contents. They concluded that it was 42 per cent different from the U.S. edition of Time. It came so close to qualifying for Canadian tax status that Time was asked to submit a revised application for an advance ruling. How close it came was clearly revealed in a memorandum given to the participants in the May 6 meeting. Written by J. S. Hodgson, the deputy minister (taxation) to Mr. Basford, the memorandum stated, in part: "The requirement is that at least half the contents be new, fresh, original material which has not appeared in any periodical outside Canada."

The next day, Time submitted its revised application. There the matter rested for more than five months, until October 23 when the new Revenue Minister, Bud Cullen, issued a press release announcing that, to be Canadian, a magazine would have to be more than 80 per cent different from foreign magazines — not 50 per cent different, as in May. Even if Time could meet the 80 per cent requirement, Mr. Cullen had left it just 10 weeks until January 1 (when it is to lose its Canadian tax status) to lay plans, hire writers and editors, open bureaus and make arrangements with printers. Ten weeks' notice after five months' delay. Fair treatment?

To move closer to the present, the shabbiest aspect of the whole affair has been the way the government, by laying on the whips, has turned the hearings of the Committee on Broadcasting, Films and Assistance to the Arts into a railroad. Crucial questions have been left unanswered. Important witnesses — including the president of Reader's Digest — have been denied a full hearing. The government barred from committee membership four Liberal MPs whom it feared might not be vulnerable to party discipline. One of them, Ralph Stewart (L, Cochrane), was thrown off the committee after having been a member for seven years and its chairman in the last Parliament. There was a poignant moment last week when Simma Holt, the tart-tongued Liberal from Vancouver, finally obtained permission, over the other Liberals' objections, to question Mr. Faulkner for five minutes. We then witnessed the spectacle of Mr. Faulkner pleading a prior commitment and dashing from the room rather than face questioning from his own backbencher.

It's bad enough to have the Liberal members behaving like puppets on Mr. Faulkner's string. Intelligent examination of the bill is made impossible by the weak and erratic chairmanship of Jacques Guilbault (L, St. Jacques). At times, he seems terrified of the fate that might befall him should he show the slightest courtesy to the opposition. He capped his performance with a series of preposterous procedural rulings which had the effect of denying the opposition its right to move substantive amendments.

Shabby.

A Winter Love Affair

harry bruce

HALIFAX — The thing to do about Bermuda is just grab her. Skip the exploratory talks, the plebiscites, all that falderal and palaver over constitutions. Newfoundland came in. Do we really want a Bermudian Joe Smallwood in our public life till the 21st century?

Of course not. Moreover, it's time Canada got into the invasion biz anyway. How can we expect Washington to respect us when we haven't got so much as one foreign assassination, or economic disruption campaign, or even the puniest coup to our name?

Bermuda's just the right size. We should walk right in there among the pink beaches, the mangroves, the lime trees, bikes and golf courses, and just take her. We should slap her across her snooty, colonial puss with a big cod fish till she says "Uncle Canuck with sugar on it" and sings "Oh Canada" in two languages.

★ ★ ★

It'll be a snap. It'll be over before you can say, "Hey, let's go schnorkeling in Canada's fifth Atlantic province." It'll be over even before the CBC has had a chance to announce that tough, new, Canadian police drama, "Bermuda Five-O."

It'll be over before the press has discovered even the name of the Premier of Bermuda, much less whether he might abandon the provincial field to run for the national leadership of the Tory party in his new mother country.

We Canadians have friends down there, you know. I've been boning up on air travel pamphlets to prepare myself for the coup, and therefore I know that all the Bermudians are already nuts about me. They probably think highly of you, too.

They'll strew the path of our soldiers with pink-and-white petals. We may not even need the codfish; but we must move at once. We must sail on the morning tide, our daggers between our lips, for the signal has winked in the night.

It came from one A. A. Francis during a speech to his fellow Bermudians at the annual banquet of something called the Mutualeers Club. Great Britain's shrinking interest in this tiny, island hangover of colonial times worried Mr. Francis and, in the course of his worrying he said:

"It may be found feasible and desirable for us to work out some constitutional arrangement with, say, Canada . . . We could conceivably elect to do as another island, Newfoundland, did . . . that is, to seek membership in the Canadian federation as a province . . ."

Now, this wasn't exactly a clarion call for Canadian absorption of Bermuda but it was nevertheless sufficiently exciting to inspire the Halifax Chronicle-Herald to argue on its front page that "Bermuda has much to offer Canada."

The idea deserved "the most careful and objective examination." Ottawa must give it "much more than passing attention." Especially one suspects, now that Moncton's just had a foot of snow.

★ ★ ★

It's odd that the Canadian passion for a constitutional relationship with a tropical island rarely grips the country after the birds have returned in the spring or before they've left in the fall.

Have you noticed the annual July 1 shortage of Canadian lobbyists for a takeover of the Turks and Caicos islands? The tremendous mutual interests of West Indians and Canadians becomes truly clear only in mid-February, which is when I normally ask magazine editors to assign me to survey Trinidadian opinion on such vital matters as Bobby Orr's knee.

All of which is why we must strike now, while the iron is hot and everything else is getting cold. Suppose we were so foolish as to opt for civilized negotiations. Suppose a Bermuda delegation were to arrive in Ottawa to discuss the terms of union during a January blizzard.

Oh, well, they reflect, weather isn't everything. The important thing is that Canada is a country whose rival groups have mastered the arts of communication and nurtured the wellsprings of tolerance so people can live harmoniously ever after, even in a vast and formidable land.

★ ★ ★

But then, the Bermudians pick up a newspaper. What's this? Labor leaders call cabinet ministers vicious hatchetmen. Cabinet ministers call labor leaders enemies of the people. Professors predict riots. French Canadians say Quebec may leave. English Canadians say good riddance.

Business attacks greedy labor. Labor attacks greedy business. Greedy government threatens everyone. Greedy everyone threatens the government.

The whole country smells of violent confrontation and here and there something pops, someone lashes out in an obscene gratification of an insane urge, but the game just goes on.

A face-off. The puck drops. Millions have at one another. The rules. What's happened to the rules? Anyway, it's colder than a polar bear's nose up here.

The Bermudian chaps prefer golf. The moment the blizzard lets up, they head for home. And that's why we've got to invade their islands now. If we wait till the natives discover what Canada's really like these days, Bermuda may leap straight into the ample bed of the U.S.A.

dial a long distance Christmas card this year

Greeting cards to distant friends and loved ones are among the warmest, most treasured traditions of Christmas.

The long distance "Christmas card" is the happiest greeting of all, because you deliver it with your own voice. And if you choose your time, it can cost little more than sending a good card.

It takes only a minute to say "Merry Christmas", but it's a minute that will live in both your memories for many months to come.

Just one word of advice, however. As you probably know, circuits all across Canada are overloaded on Christmas Day itself. To avoid disappointment we suggest you call *before* Christmas Day — or else during the long Christmas weekend.

Four Tips for Phoning your Long Distance "Christmas Cards" Smoothly and Economically

1. List in advance the phone numbers you plan to call. If you don't know the number, dial Long Distance Directory Assistance (no charge) as follows: *for numbers outside B.C.* dial 112 . . . then the Area Code of the area you want to call (it's shown in your telephone directory) . . . then 555-1212; *for numbers inside B.C.* dial O for Operator.
2. Dial your own long distance calls DDD station-to-station ("112"). With most DDD calls the minimum time charge is one minute — not three.
3. Remember, reduced DDD rates to most places in B.C. start at 5 p.m. — to places outside B.C. at 6 p.m. The same reduced DDD rates are also in effect all day Sunday.
4. If you phone east before 8 a.m. (when it's 11 a.m. in Toronto or Montreal), a DDD call costs at least 50% less than the regular day rate.

B.C. TEL

Coastal Zone Study Focuses on Island

By HUMPHRY DAVY
Times Staff

Vancouver Island is high on the list of priorities in a forthcoming study of coastal resources, Prof. Irving Fox of the Westwater Research Centre at the University of B.C. said Tuesday.

The object of the research project starting in April is to improve management of such resources as estuaries and wetlands — the habitat of waterfowl and a source of nutriments to sea life, Fox said.

He observed that Britain has given serious attention to these resources. Construction of a super airport near London was turned down because of the effect it would have on the coastal environment. B.C. hasn't done much along these lines, he said.

Fox defined the coastal zone as "the band of dry land and adjacent open space (water and submerged land) in which land ecology and use directly affect ocean space ecology, and vice versa . . ."

"This is a region of great value," he added. "It is an area of great economic importance because of this rich biological productivity."

Fox said the centre would first make an inventory of coastal resources and then determine the conflicts of interests, such as seaport, recreation, fisheries and housing.

"After that we can make specific and detailed studies of vital areas," he said.

He said use of coastal zone resources poses important social and economic problems. These centre on the difficulty of allocating the use of the resources to minimize environmental damage.

"The difficulty stems in part from a lack of knowledge about what the physical and biological effects of alternative uses are likely to be," he said. "However, it is also the result of the inability of our institutions to weigh the social and economic effects of alternative uses and make the appropriate choice from among them."

Fox said it is most important the public's preferences be considered in determining the use of resources.

Westwater, he said, will soon approach federal and provincial governments for research funds.

Bill Otway, executive director of the B.C. Wildlife Federation, said his organization will co-operate with the Westwater project.

"On Vancouver Island, miles of marshlands are threatened by housing," he said. "It is obvious that nature never meant this type of land to be used for housing.

"As for the estuaries on the Island, they have been mismanaged. With proper planning, much of the damage could have been avoided."

Otway noted that the use of wetlands for housing has resulted in economic losses for individuals and for the province.

"Look what happened when the government several years ago allowed a subdivision on wetlands in Kamloops," he said. "The people were flooded out, and the people of British Columbia had to pay the bill."

Admiral Dies

TOKYO (AP) — Former admiral Shigeyoshi Inoue, one of the Japanese imperial navy officers who opposed the war against the United States, died Monday at his home in Yokosuka.

YM-YW Dons Snowshoes

An outdoor recreation program which includes snowshoeing is being offered by the Victoria YM-YWCA.

Outdoor education director John Durkin said there are many areas near Victoria which are excellent for snowshoeing.

Starting Monday, Jan. 5, the course will include six hours of indoor discussion on Monday evenings, and a minimum of three weekend trips.

The Y is also giving a cross-country skiing course, starting at 7:30 p.m. on Jan. 8. It will include 10 hours of indoor discussion on Thursday evenings and a minimum of 20 hours of field instruction on weekends.

Fields THE PENNY PINCHER PEOPLE

CHRISTMAS GIFT BUYS !

SALE: THURS., FRI., SAT., DEC. 18, 19, 20

WHILE QUANTITIES LAST

CHARGEX master charge

STORE HOURS
Thursday, Friday
Monday, Tuesday
9:30-9:00
Saturday
9:30-5:30

ON SALE AT 1420 Douglas, Esquimalt Plaza, Belmont Plaza

LADIES' WEAR by FAMOUS MAKERS

SWEATER SALE
YOUR CHOICE! ALL SWEATERS FIRST QUALITY!
FASHION SWEATERS For holiday wearing and giving. Casual and sophisticated styles in plain knit, stripes and patterns. Long and short-sleeved cardigans, pullovers and big tops.

GROUP I	GROUP II	GROUP III
REG. 8.98-10.98 SALE	REG. 6.98-8.98 SALE	REG. 10.98-16.98 SALE
6.99	4.99	8.99

LADIES' FAMOUS MAKER FIRST QUALITY
HALF PRICE SALE
*SALE PANT and SKIRT SUITS *SALE SKIRTS *SALE SHIRTS *SAME *SALE PANTS *SALE T-SHIRTS *SALE HALTERS *SALE BLOUSES *SALE LUREX CO-ORDINATES

LADIES' PANT and SKIRT SUITS
Assorted styles, easy-care fabrics. Reg. $20-$45. SALE
$10-22.50

LADIES' TOPS
Long-sleeved shirts in polyester prints, lurex blouses and halters, long- and short-sleeved tee-shirts in solid shades and prints, and assorted jacket-style tops. S,M,L.
3.99-7.49

PENNY PINCHER LADIES' SKIRTS
Great selection of 26" length skirts in asstd. patterns and solids with back zip. Asstd. colors. SALE.
5.49

A GREAT BUY IN LADIES' PANTS
Stretch denim, zip front, swing pockets. Reg. 17.98. SALE
8.49

KIDDIES' and GIRLS' ½-PRICE SPORTSWEAR CLEARANCE
TWO FAMOUS MAKERS — OVER 100 STYLES TO CHOOSE FROM
Pant sets, dresses, jumpers, jumpsuits, skirts, pants, shirts and blazers all in easy-care, machine wash and dry fabrics. Over 2-3x, 4-6x, and girls' 8-14. ..... REG. 3.98-19.88

AT OUR DOWNTOWN STORE ONLY
CAN OPENER and KNIFE SHARPENER — Click-and-Clean action by Rival. Reg. 22.98. SALE 17.99
G.E. AUTOMATIC COFFEE MAKER — Removable cord, percolator. Reg. 25.98. SALE 19.99
PROCTOR-SILEX 10-CUP PERCOLATOR — Glass percolator. Reg. 25.98. SALE 19.99
PHILIPS ELECTRIC KNIFE — Switch blade, storage tray. Reg. 34.98. SALE 25.99
G.E. TOASTER — Automatic, colour control. Reg. 22.98. SALE 17.99

MEN'S WEAR

MEN'S "LEATHER LOOK" JACKETS
Pile lined, soft, pliable PVC with snap front closure and cuffs. Panelled back. Reg. 29.95.
SALE
22.88

MEN'S KNITTED SWEATER SHIRTS
Fine knit collar and placket shirts in solid shades or patterns. S,M,L and XL. Reg. $18 to $20.
SALE 12.88

FAMOUS CANADIAN-MADE MEN'S LEISURE SHIRTS
Beautifully finished 100% polyester bold prints or tone-on-tone patterns, or dark florals or abstracts. S,M,L,XL. Reg. $16 to $18.
SALE 7.99

MEN'S GENUINE LEATHER COATS WITH ZIP-OUT PILE LINING
Stylish, top-quality 38" coat in cowhide, single-breasted button front in brown or black, for the man who has everything else. Reg. $125.
SALE 69.88

YOUNG MEN'S SWEATER SPECIAL
FAMOUS CANADIAN MAKER
100% Orlon/Acrylic knit, some with self-weave patterns. Sleeveless or long sleeves, crew or turtle neck, bulky or fine knit. S,M,L,XL.
SALE ..... $5-$6

GRAHAM'S

BIG FOOD VALUES

GRADE A BEEF
CROSS RIB ROAST BONELESS ..... 1.49 lb.

LEAN QUALITY
GROUND ROUND lb. .. 99¢

OUR OWN BLENDED
SAUSAGE MEAT lb. ..... 99¢

GRADE A BEEF
CHUCK STEAK OR ROAST BONELESS ..... 1.39 lb.

GRADE A BEEF SPECIALLY AGED
RIB ROAST BANQUET STYLE ..... 2.49 lb.

MAPLE LEAF REGULAR
SMOKED HAM WHOLE OR HALF ..... 1.39 lb.

GRADE A BEEF POINT
BRISKET ROAST BONELESS ..... 1.29 lb.

HOME FREEZER SPECIAL
GRADE A1, A2, GRAIN FED
AVERAGE 70 LBS. EA.
FULL BARON OF BEEF
95¢ lb.
INCLUDES CUTTING, WRAPPING AND FREEZING, TO YIELD APPROXIMATELY 35 lbs. BONELESS OVEN ROASTS 15 lbs LEAN GROUND ROUND.

PRODUCE SPECIALS
AT FELTHAM AND SHELBOURNE STORES ONLY
MANY FESTIVE ITEMS AT LOW PRICES!

A COMPLETE SELECTION OF FRESH AND FROZEN
TURKEYS

HAMS, FANCY SAUSAGES, and all the trimmings for your Holiday dining and entertainment.

SPECIALS EFFECTIVE DEC. 17-24, 1975.

PLEASE NOTE OUR STORES WILL BE CLOSED DEC. 25, 26, 27, 28 and JAN. 1st.

The Brand of Quality
GRAHAM'S
"The Specialty Meat Stores"

FELTHAM and SHELBOURNE 477-9541 | 2044 OAK BAY AVE. 598-4516 | 2920 TILLICUM RD. 385-6424 | DUNCAN PLAZA 748-2831

Passes for Prisoners Hassle for Police

The viewpoints of police on the day pass and day parole programs are examined in this second of three articles by reporter Hoi-Yin Der. In the first, the views of prison and parole officials were examined.

Wanted: William Turcott. Turcott escaped from a guard Oct. 24 while on a pass from William Head to play bridge at the Queen Victoria Inn. He was serving a four-year term for possession of MDA for the purpose of trafficking. His sentence was due to expire in July of 1976.

Wanted: Leonard Robert Larson. Larson escaped Oct. 21. He had been placed on day parole from William Head to a local lifeline house Sept. 10. His sentences include numerous offences such as robbery and a previous conviction for escape. Time left to serve as of January, 1974, was seven years, six months and 27 days.

Wanted: Clement Picard. Picard escaped April 15, two months after he had been placed on day parole from William Head to Pandora Community Correction Centre. Since his escape a warrant for his arrest has been issued by Calgary police for an extortion in July involving a Calgary bank manager and his wife. The Canadian Banker's Association has posted a $50,000 reward for Picard's arrest. He had been serving a 10-year sentence for robbery levied in October, 1971.

Wanted: F. Kandrnal. He escaped from William Head July 31 while on a pass to go swimming.

Captured: Dennis Lilley. Lilley escaped with Turcott on the bridge game pass Oct. 24. He was caught two days later and sentenced oct. 27 to one month consecutive to the expiry March, 1977, of a six-year term for possession of heroin for the purpose of trafficking.

Following his plea of guilty in Victoria provincial court, Lilley told Judge Harold Alder he was very drunk at the time of escape, having consumed "a mickey of rye."

* * *

Greater Victoria police forces feel prison and parole officials must exercise more discrimination in the day release of inmates. They say inmates out on passes create an added burden for police, threaten public safety, waste taxpayers money and are covers for criminal activity.

Saanich police chief Bob Peterson says he recognizes the need for rehabilitative processes to gradually re-introduce inmates into society but feels more care should be taken in the screening of the prisoners to prevent escapes by day parolees or inmates on day passes.

"It's a privilege to get a day pass," Peterson said, adding that the whole process does create an extra burden for police.

Staff-Sgt. Ted Foster of Colwood RCMP said it is "especially a burden" to his small detachment.

"Because William Head is within our jurisdiction," said Foster, "we are responsible for all the paperwork when an inmate escapes while on a day pass in downtown Victoria, Esquimalt, Saanich or wherever."

Foster said the investigation, court appearances and issuing of cross-Canada warrants for arrest of the escapees tie up a lot of manhours.

"And with so many of them out each month, we really haven't the time nor the men to watch where each of them go.

"Another thing is that there are times notification that inmates are out on passes don't reach us until after the fact," Foster added.

Victoria police inspector Norman Bath said police have reason to believe some inmates use passes as covers for criminal activity.

"But it's really difficult to prove unless we catch them in the act," Bath said.

Foster, however, said criminal activities under the cover of passes have been proven in the past and "there are several cases under investigation and up before the court now."

He said he could not give details as it could hamper prosecution.

Staff-Sgt. Gordon Bennett of Victoria police noted that if an inmate could drink a mickey of rye while under guard on a bridge pass, inmates released on day passes, unescorted, "must do a helluva lot more."

"Yet, one of the conditions of all temporary passes is that they consume no alcohol nor use any narcotic or prohibited drug," Bennett said, "and violation of the condition is a criminal code offence."

Bath added: "We know perfectly well many inmates return to William Head under the influence of liquor and drugs but are never charged."

"Our hands are tied because passes are issued at the discretion of prison officials," Bennett said.

He cited examples of a William Head inmate who, while on a pass in 1973, robbed and stabbed a manager of a local department store on Douglas Street, and of another inmate on a pass to play floor hockey at the Bay St. Armoury Oct. 23 who, when convicted of a supermarket armed robbery in January, told the judge 'I knew I made a mistake . . . I should have killed him' (referring to the manager).

"Men like this, who are out of prison when they should be in, are jeopardizing the safety of the public," Bath said.

"Do we have to wait until someone is killed before we put a stop to this?"

The president of the Metchosin Ratepayers Association says Metchosin-area residents want the prison moved to another location.

"William Head is a medium security prison and technically the inmates are considered too dangerous to be eligible for minimum security institutions," John Waterman said.

"Are they then safe enough to go into the public?"

Waterman said Metchosin ratepayers have sent numerous briefs and letters to the solicitor-general, prime minister and local MLA but to date, there have been no positive replies.

(Next: Interview with five inmates serving lengthy sentences at William Head prison for murder, kidnapping and trafficking. The inmates will discuss their views on the day pass program.)

Wet 'n' dry

The flavour of a great gin must be subtle, yet individual enough to blend perfectly with your favourite mix. It must stand alone, with the merest hint of vermouth, for a perfect dry Martini.

Melchers Maxi-Dry is, quite simply, a first class gin—and one of the most popular of all dry-gins. Whether you're a mixer or a loner, try it. No other gin is quite as good, wet or dry.

Melchers
Truly Canadian since 1898.

Melchers Maxi-Dry Gin.

MOOD RINGS
ARE HERE!
It changes colors to reflect your moods
ONLY $5.00
WHILE THEY LAST!
ROSE'S
JEWELLERS
1317 DOUGLAS ST.

HARRY'S FLOWERS
1817 OAK BAY AVE.
DAILY 9:30 A.M. to 9:00 P.M.
SUNDAY 10:00 A.M. to 6:00 P.M.
LARGEST SELECTION OF COLORFUL POTTED PLANTS AND FRESH CUT FLOWERS FOR CHRISTMAS
NICE FOR HOME OR GIFT PURPOSES
POTTED MUMS Each, from 2.49
POINSETTIAS Each, from 2.95
CYCLAMEN Special, each 3.95
FRESH CUT CARNATION Dozen, from 3.95
A WIDE VARIETY OF FRESH CUT FLOWERS
Spray Mums, Gladiolas, Carnations, Disbud Mums, Freesias, Roses, Marguerite Daisies, Etc., at LOW PRICES
HOLLY AND HOLLY WREATHS ALSO AVAILABLE

HARRY

Christmas Special!

Regular $139 Sale Price $99

If you are having trouble finding the gift for someone who has everything . . . this is it! It's called the Cassaplanta and its a modular greenhouse. It has over 160 cubic feet of space to work with and its made with durable 12-gauge vinyl plastic. Grow almost anything in this controlled environment. Ideal for the hobbiest. It's even suitable for commercial use. You better hurry to take advantage of the $40 saving . . . quantities are limited.

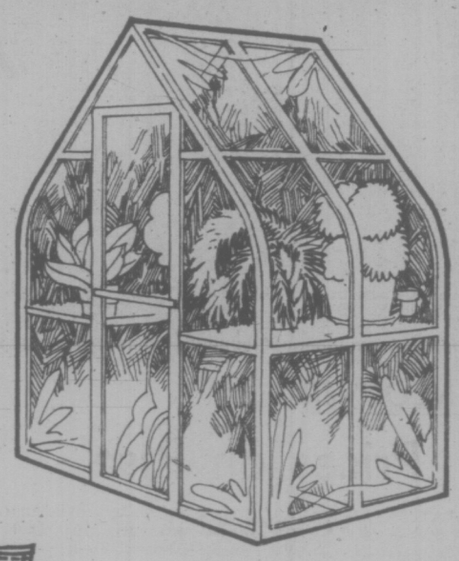

Top Dog Love 'Bones
Only 97¢ ea.

The only snack type biscuit that is a complete ration for dogs. Helps your dog have quick energy, clean teeth, shiny coat. 26-oz. medium size.

Dog Meal Crumbles
Sale Price 4.29 bag

Buckerfield's homogenized dog crumbles contain all the essential nutrients your dog needs for a well-balanced diet. Available in the 25-pound size.

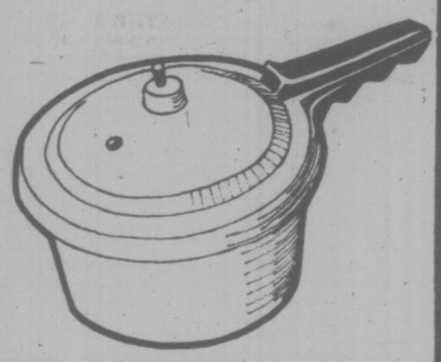

Pressure Cooker
Special Price 19.95 ea.

Westbend superhealth pressure cooker is of heavy cast aluminum and has a Phenolic handle with cooking guide. Aluminum trivet, recipe and instruction book included. Big 128-oz capacity.

Handy Ann Ladies' Gloves
Special Price 1.49 pr.

Colourful garden gloves are an ideal stocking stuffer for Christmas. Top quality construction with soft goatskin palm. Has many uses.

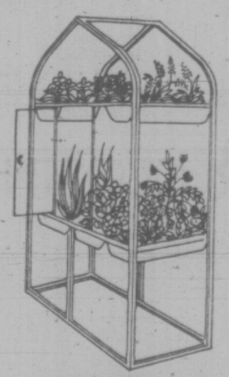

Indoor Greenhouse
Regular 74.95 Sale Price 49.95

Cassabella . . . an actual working terrarium. It's an elegant showcase wherein plants and flowers flourish in all seasons. And it's an ideal Christmas gift . . . at a $24 saving!

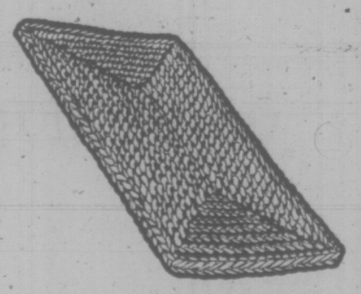

Sturdy Door Mat
Special Price 2.49 ea.

A must for foul winter weather. Features a unique design . . . a criss-cross pattern weave that allows dirt to go through. An efficient way to clean you footwear.

Sale Prices in effect through Saturday, December 20, While Quantities Last

The staff of Buckerfield's wish their many friends and customers a Very Merry Christmas and Happy New Year.

Buckerfield's LIMITED
'the growing people'

Lots of Free Parking
506 Pandora Ave.
USE YOUR CHARGEX
Also available in Duncan, Nanaimo, Parksville and Courtenay

Get on track for Christmas

HO Electric Train Set
Special Price 22.95 ea.

Top quality Bachmann train set has 3 cars and a locomotive and comes complete with track and power pack for hours of fun. Locomotive is guaranteed for life and has operating head light. Set has authentic detailing and is made for years of smooth running. A great Christmas gift.

Tyco Electric Road Race Set
Special Price 22.95 ea.

Exciting HO gauge slot car set features 12 feet of track that can be arranged in 6 different layouts. Set includes 2 cars, 2 controls, crash barrier fences and has over and under racing action. Complete with electric power pack. TycoPro International Pro Racing at a Special Price . . . don't miss it!

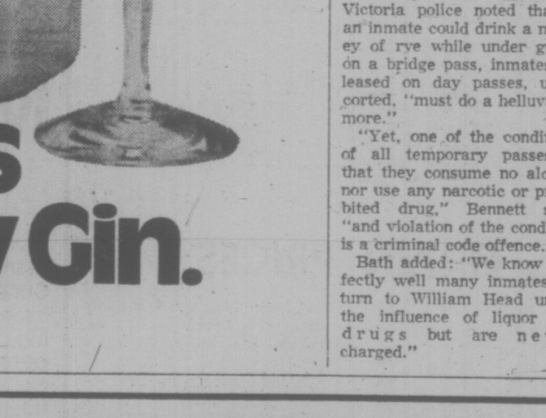

Buckerfield's LIMITED
'the growing people'

Lots of Free Parking
506 Pandora Ave.
USE YOUR CHARGEX
Also available in Duncan, Nanaimo, Parksville and Courtenay

TORONTO MARKET TRADING

TORONTO 1:40 P.M. STOCKS
Distributed by CP
Toronto Stock Exchange—Dec. 17

Quotations in cents unless marked $. z—Odd lot. xd—Ex-dividend. xr—Ex rights. xw—Ex-warrants. net change is from previous board-lot closing sale.

In addition to Canadian Press stock reports, bond and mutual fund prices, market quotations also are supplied by the following firms or agencies: Investment Dealers' Association of Canada, Richardson Securities, Royal Bank of Canada, Pemberton Securities, A. E. Ames and Co., Annet Mackay Ltd., Bongard Leslie and Co. Ltd., Midland Doherty Ltd., and Vancouver Stock Exchange.

Stock	Sales	High	Low	1:40 p.m.	Net Ch'ge
A and B					
Abby Glen	700	310	310	310	
Aby Gln w	500	80	80	80	
Abitibi	1820	$8¾	8⅝	8⅝	−⅛
Abitibi 7½p	z100	$37½	37¼	37½	
Abitibi 10	400	$49½	49½	49½	−¼
Acklands	300	$14⅜	14⅜	14⅜	
Adanac M	3500	32	32	32	+7
Afton Min	2100	$5¾	5¾	5¾	
Agnico E	2500	310	305	310	+5
Agra Ind	400	$5¼	5¼	5¼	
Albany	10000	18	18	18	−1½
Alt East G	3400	$8⅜	8¼	8½	−⅛
Alta Gas A	1670	$11⅞	11¾	11¾	+⅛
Alta G E p	200	$19½	19½	19½	
Alcan	4611	$20⅝	20⅛	20¼	+¼
Algoma St	924	$24¾	24½	24½	
All-Can B	3900	245	240	245	−5
Alliance B	1300	390	390	390	−10
Alminex	600	$5¼	5	5⅛	+⅛
Alumin 4 pr	z30	$13¼	13¼	13¼	
Almin 4½ p	305	$33½	33½	33½	
Am Bonza	1000	255	250	255	+5
Am Leduc	z500	5	5	5	
Andres W	3475	$10	9½	9⅞	+½
Ang CT 290	100	$28½	28½	28½	
Ang U Dev	500	95	95	95	−4
Aquitaine	800	$18¼	18⅛	18¼	+⅛
Argosy	1000	8	8	8	−1
Argus B pr	340	$27	27	27	
Asamera	5250	$7½	7⅜	7½	+⅛
Asbestos	500	$20½	20½	20½	+½
Ashland C	2800	$9	8⅞	9	+¼
Atco A	900	$12½	12⅜	12⅜	
Autolec I	200	485	485	485	
Avoca M	6000	12½	12	12	
BC Sugar P	z20	$11½	11½	11½	
BP Can	200	$11	11	11	+⅛
Bad Boy	100	365	365	365	+5
Banister C	600	$6¼	6⅛	6¼	+⅛
Bank BC	217	$19	18¾	19	+½
Bank Mtl	10383	$16½	16⅜	16½	+⅛
Bank N S	2130	$41¼	40⅞	41¼	
BNS r	256257	67	64	65	−3
Bankeno	800	185	183	185	
Bartaco	200	130	130	130	−2
Baton B	100	$7	7	7	
Bell Canad	21406	$42¾	42½	42¾	+½
Bell A pr	z50	$42½	42½	42½	
Bell C pr	z50	$25½	25½	25½	
Bell 2.28	200	$25⅜	25⅜	25⅜	+⅛
Bell Can W	11550	145	139	145	+10
Beth Cop A	1135	$11¾	11⅜	11⅜	−⅜
Bl Hawk	9600	30	30	30	+5
Bomac	1200	195	190	195	+5
Bombrder	100	245	245	245	+5
Bovis Cor	6050	89	88	89	+1
Bow Valy	1500	$15⅛	15	15	−¼
Bramalea	400	$5⅝	5⅝	5⅝	−⅛
Brameda	1298	112	112	112	
Brascan A	5105	$11¼	11	11⅛	
Brenda M	1660	450	450	450	−10
Bridger	1000	310	305	305	−5
Brinco	600	410	400	400	−5
Br Am Bnk	z16	$18½	18½	18½	
BC Frest p	z40	$30¾	30¾	30¾	
BC Phone	200	$10¾	10¾	10¾	+⅛
BCP 7 04 p	z90	$18	17¾	18	
Brooke pr	100	$19	19	19	
Broul Reef	z300	23	23	23	
Brunswk	900	375	375	375	+5
Budd Auto	550	430	420	430	+10
Budd A w	z15	115	115	115	
Bulora Cor	13700	43½	43½	43½	+1
C					
CC Yachts	100	240	240	240	−6
CAE A	738	$9½	9⅜	9⅜	−⅛
CFCN	200	$5⅜	5⅜	5⅜	
Cad Frv	120	$9⅞	9⅞	9⅞	−⅛
Cal Pow A	2420	$28¼	28	28	
Cal P 7½ p	z50	$74¼	74¼	74¼	
Cal P 10 p	30	$104	103½	103½	−¾
Calvrt Dle	900	120	120	120	−5
Cam Mine	600	27½	27½	27½	+1
Camflo	6120	$8⅞	8⅜	8½	−¼
Camp RL	600	$18½	18⅛	18½	+⅛
Campau A	750	445	445	445	
Can Cem L	350	$9	9	9	
C Cem L p	526	$13¾	13¾	13¾	+½
Can Dev p	315	$95½	95¼	95½	
Can Malt A	580	$19½	19½	19½	
C Nor West	7800	480	470	470	+5
C Pakrs C	1300	$19¾	19⅝	19¾	
Can Perm	260	$17	17	17	+⅛
CS Pete	11710	266	258	260	+1
C Tung	2300	310	305	305	−15
C Cablesy	660	$11¾	11¾	11¾	
Cdn Cel	750	$5¼	5	5¼	+⅛
C Ex Gas	7300	285	270	285	+15
C Found pr	100	$8¾	8¾	8¾	
CGE	z5	$24	24	24	
Cdn Gen L	350	$5	5	5	−2
C Hidrogas	2400	100	100	100	−2
C Homestd	1300	465	460	460	−5
C Hydro	100	$5½	5½	5½	
Cl Bk Com	2327	$25⅜	25	25	−¼
CIL	600	$19	18½	18⅝	−⅜
Cl Powr A	150	$14⅜	14⅜	14⅜	+⅜
CLI Pete	z909	7	7	7	
C Manoir	900	375	365	365	
C Merrill	1100	$5¾	5¾	5¾	
C Ocdental	100	$9⅞	9⅞	9⅞	
CP Inve	3300	$16½	16⅛	16½	+⅜
CP Inve pr	z63	$33	33	33	
CP Ltd	9436	$13¾	13½	13½	−⅛
CPL A p	100	$8½	8½	8½	
C Reserve	800	270	260	270	
Cdn Sup O	2750	$40¼	40¼	40¼	−½
Cdn Tire A	475	$47⅝	47¾	47⅞	+⅛
C Uilties	2400	$9¾	9⅝	9¾	+⅛
CUtil 6 pr	z50	$58	58	58	
C Util w	6100	225	215	225	+10
CWN 5½ p	200	$11	11	11	+⅛
Canron	100	$17¾	17¾	17¾	+⅛
Caron 6 pr	z25	$75½	73¾	75½	
Carl OK	5125	255	251	252	
Carrier JD	250	145	145	145	+5
Cassiar	100	$6½	6½	6½	+⅛
Celanese	825	410	405	405	−5
Celan 175 p	200	$16¾	16¾	16¾	+½
Cent Pat	1000	96	96	96	+3
Chib Kay	2000	10½	10½	10½	
Chieftan D	950	$8⅛	8⅛	8⅛	−¼
Chrysler	2750	$10⅜	10⅛	10⅛	
Coch Will	8950	26	24	24½	+½
Coin Lake	6000	10	10	10	
Coldstm	3255	50	50	50	−1
Coles Book	100	$7¾	7¾	7¾	−¼
Comb Met	10000	13	13	13	
Cominco	820	$33¾	33¾	33¾	
C Holiday I	100	265	265	265	
Compro	z50	400	400	400	
Compr Ap	100	$9⅞	9⅞	9⅞	
Comtech	100	375	375	375	−15
Coniagas	500	49	49	49	+3
Con Bath A	100	$25¼	25¼	25¼	+¼
Con Bath p	400	$15¼	15¼	15¼	
Con Bldg	700	230	230	230	−4
Con Fardy	2376	253	246	249	−5
C Durham	1300	47	47	47	+1½
C Marben	2500	34	33	34	
C Morisn	2000	129	129	129	+4
Cons Pipe	300	320	320	320	
Cons Prof	2000	20½	20½	20½	−½
C Rambler	300	100	100	100	
C Rexspar	2500	58	57	58	+3
Con Distrb	4200	365	355	360	
Cons Gas	3550	$12⅛	11⅞	12	
Con Gas D	600	$20½	20¼	20½	+¼
Conwest	2300	370	350	350	9−10
Cop Fields	100	137	137	137	−3
Corby vt	219	$15	15	15	−⅜
Corby B	100	$15½	15½	15½	+½
Corp Food	100	$5½	5½	5½	
Coseka R	7900	298	296	296	
Costain R	100	$7½	7½	7½	+¼
Crestbrk	4200	293	280	280	−10
Crwn Life	z33	$55	55	55	
C Zeirba A	z40	$14¼	14¼	14¼	
Crush Intl	2200	$7⅝	7½	7½	
Cyprus	200	$8⅞	8¾	8¾	−¼
D to G					
Daon Dev	1000	$6	6	6	
Daon A	3220	$6¼	6¼	6¼	
D Aragon	3000	14½	14½	14½	+½
Decca R	3100	360	360	360	
D Eldona	1500	35	35	35	+1½
Denison	900	$57	56½	57	+¼
Dicknsn	1750	$5	490	495	−5
Digtech	z50	45	45	45	
Discovry	z200	60	60	60	
Doman I	800	$7⅝	7½	7⅝	+⅛
Dome	637	$33	33	33	−¾
Dome Pete	1460	$35⅜	35½	35½	−¼
D Bridge	2000	$26	26	26	+¼
D Explor	1000	20	20	20	+1
Dofasco A	832	$23	23	23	+¼
Dofasco p	z25	$52	52	52	
Dom Store	200	$16⅞	16⅞	16⅞	−⅛
D Textile A	700	$8⅞	8⅞	8⅞	
Domtar	2620	$19⅜	19⅛	19⅜	+⅛
Domtar pr	400	$10¼	10¼	10¼	−¼
Dr Mc C A	525	$11⅜	11⅜	11⅜	
Du Pont	140	$17⅜	17⅜	17⅜	+⅛
Dylex L A	600	$7¼	7¼	7¼	
E L Fin	300	420	420	420	
E L Fin w	z300	61	61	61	
East Mal	2000	185	182	185	+2
Eddy Mtch	300	$30	30	30	
Electro A	900	390	380	390	+5
Emco w	600	260	260	260	+10
Falcon C	3350	$5⅝	5¾	5¾	
Falcon	535	$27⅜	27⅜	27⅜	
Farm Mer	300	$6¾	6¾	6¾	
Frm Mer p	200	$10⅜	10⅜	10⅜	
Fed Ind A	300	$5½	5½	5½	
Fields S	775	$9⅜	9¼	9¼	
F Orenada	z125	1	1	1	
Foodex S	800	305	305	305	
F Seasons	715	325	325	325	
F Sea A pr	200	$5¼	5⅛	5⅛	−⅛
Francana	1500	$8½	8	8½	+¾
Fraser A	200	$17	16⅝	17	+¼
Frobex	1000	10	10	10	
GEH Steel	500	$5⅜	5½	5½	−⅛
Gaz Metr	100	$6	6	6	
Gaz M 66w	2800	10	10	10	−1
GMC	590	$58¼	58	58	−½
Genstar L	z57	$18¾	18⅜	18⅜	
Gnstar L w	300	405	400	400	−15
Gerin 1st p	200	$6½	6½	6½	
Gesco Dis	100	355	355	355	−5
Gnt Masct	19400	111	106	108	+1
Gibraltar	4150	$5¾	5¾	5¾	
Glendale	1200	138	132	132	+2
Goodyear	330	$13½	13½	13½	−½
G Mckay A	100	$6⅛	6⅛	6⅛	−⅜
Granduc	1600	116	112	112	−3
Granisle	150	$12½	12½	12½	+½
Gt Oil Sds	450	485	480	480	−15
G L Nickl	500	36	36	36	
GL Paper	100	$20¾	20¾	20¾	+¼
GL Pap w	400	350	350	350	+10
GN Fin	400	115	112	115	−3
Gt W Life	z40	$51¼	51¼	51¼	
Gt West S	750	$6⅛	6	6	+⅛
G West wt	200	200	200	200	+10
Guar Trst	243	495	485	485	−10
Gulf Can	365	$28⅛	28	28	−¼
Gulfstrem	3500	15	15	15	
H to L					
Hambro C	200	155	155	155	
H Group A	800	445	445	445	−5
Hard Crp A	125	480	480	480	
Harlequin	z114	$9	8½	8½	
Harris J S	800	420	415	415	+5
Hawker S	825	$6½	6⅜	6⅜	−⅛
Hawker pr	z75	$56¼	56¼	56¼	
Hayes D A	135	$5⅞	5⅞	5⅞	
Hedway C	400	225	225	225	
Holinger A	150	$28¼	28¼	28¼	−¼
Homco A	100	165	165	165	−5
Home A	1560	$27⅝	27¾	27¾	
Hud Bay A	642	$15¼	15¼	15¼	+⅛
H Bay Co	4185	$15¾	15⅝	15¾	+⅛
HB Oil Gas	610	$34¾	34½	34¾	+½
Huron Eri	112	$24⅜	24⅜	24⅜	−¼
Hur Eri 7¼	100	$20¼	20¼	20¼	
Husky Oil	5300	$18⅜	18½	18½	−⅛
Husky A pr	z50	$33⅛	33⅛	33⅛	
Husky E w	500	495	495	495	
Hydra Ex'	z20	20	20	20	
IAC	5105	$18½	18⅜	18½	
ITL Ind	z100	74	74	74	
IU Intl	5632	$9¾	9⅝	9¾	
IWC Com	550	140	140	140	
Imasco A	100	$27½	27½	27½	−⅜
Imp Oil A	10452	$24¾	24⅝	24¾	+¼
Indal	1100	$11½	11⅜	11½	+¼
Inland Gas	887	$9	8⅞	8⅞	−⅛
Inter-City	500	400	400	400	+5
IBM	298	$222⅜	222	222⅛	+⅛
Int Mogul	456	265	262	265	+6
Inco A	6816	$24⅜	24⅜	24⅜	−⅛
Inco B	250	$24¼	24¼	24¼	+⅛
Interpool	3100	$10¼	9⅞	9⅞	−⅜
Intpr Pipe	2964	$11⅞	11¾	11⅞	
Int Pipe w	z100	38	38	38	
Ipsco	676	$13¼	13¼	13¼	+¼
Inv Grp A	800	$5⅜	5¾	5⅜	+⅛
Inv Grp 5 p	200	$12⅞	12¾	12¾	−¼
Ivaco A	100	$7½	7½	7½	−⅛
Jannock	z3	$6	6	6	
Jannock A	z85	$11½	11¼	11½	
Jelex	2000	7	7	7	
Joliet	4000	14	12½	14	+1½
Jorex Ltd	3000	12½	12½	12½	
Joutel	4000	32	31½	32	+1
K-Tel Intl	500	400	400	400	+5
Kaiser Re	1300	$10	9⅞	9⅞	−⅛
Kaiser wt	600	$7⅛	7⅛	7⅛	
Kaps Tran	2050	185	180	180	−4
Keen Ind	100	300	300	300	−5
Kelsey H	400	$8⅜	8⅜	8⅜	
Kenting	100	$8	8	8	+¼
Kerr A	1227	$9¼	9⅛	9¼	
Koffler A	200	345	345	345	
Koffler A p	100	$6½	6½	6½	
La Luz	100	$7¼	7¼	7¼	+⅛
Labatt A	z55	$17¾	17¾	17¾	
Labatt A p	z60	$17¼	17¼	17¼	
Lacana	3361	360	350	360	+10
Laidlaw A	350	$5½	5½	5½	
Laidlaw B p	200	$5⅜	5⅜	5⅜	
L Shore	1000	161	161	161	
Lambd M	1600	100	100	100	
Lamb M A	1600	100	100	100	
Lau Fin	130	$6	6	6	
Lau F 1 25	100	$13¾	13¾	13¾	−¼
Leigh Inst	2500	210	200	200	−5
Leons Frn	200	$8	8	8	
L[illegible] r	200	4½	4½	4½	
LL Lac	2000	150	150	150	−5
Lob Co A	450	465	465	465	−10
Lob Co pr	360	$21½	21½	21½	−1
Lob Ltd Ap	z15	$13⅜	13⅜	13⅜	
Lochiel	z250	89	85	89	
Loeb M	600	270	260	270	+5
Lost River	10300	279	255	276	+19
M to O					
MEPC w	500	65	65	65	+5
MICC	200	$9¾	9¾	9¾	−¼
MTS Inter	1000	26	25	25	−1
MH Cable	125	$8	8	8	
Mclan H A	200	$6¾	6¾	6¾	−⅜
MB Ltd	1941	$18¼	18	18	−⅜
Madeline	900	145	143	145	+2
Madsen	1000	48	48	48	
Magna Int	z50	$11⅝	11⅝	11⅝	
Magnetcs	41700	30	25	25	−5
Maislin I	300	280	280	280	+5
Majstc Wil	600	240	240	240	−1
Major H D	1892	410	380	410	+75
Malartic	z7	65	65	65	
Man Bar	20000	70	70	70	
Maplex M	590	190	180	190	+10
Marcana	8000	12	12	12	
Mrtme El A	10000	$7½	7¼	7¼	−¼
Maritime	255	$16	16	16	−¾
Markel F	100	290	290	290	
Martin	4000	11	10½	10½	
Mass Fer	31185	$20	19½	19½	−¼
Mas F 2.50	650	$26⅜	26¼	26⅜	+⅛
Mc Adam	1000	34	34	34	
McGraw H	100	425	425	425	
Mc Intyre	300	$37¼	37	37¼	
McLaghin	3850	$8½	8	8½	+⅞
Melton R E	100	355	355	355	
Mentor	500	100	100	100	
Mercantil	500	$16⅜	16¼	16¼	−⅛
Mex LP pr	200	$6⅜	6⅜	6⅜	
Mindamr	5600	16½	16	16	+1
Molson A	4345	$19½	19	19	−½
Molson B	500	$16½	16½	16½	−½
Monarc W	500	40	40	40	
Moneta P	500	30	30	30	
Mtl Trust	z20	$13	13	13	
Moore	178	$48¾	48¾	48¾	
Mt Wright	z13	16	16	16	
Multi-Mi	500	38	38	38	
Multi Acc	1200	270	270	270	
Murphy	2500	400	395	395	−5
NBU Mine	900	240	238	240	
NaChrs I	1100	$5¼	5⅛	5¼	
Nat Pete	1000	24½	24½	24½	−½
Nat Trust	300	$15¼	15	15¼	+⅛
Neonex	1000	125	125	125	−1
NB Tel	225	$13¼	13¼	13¼	−⅛
N Dimens	z28	13	13	13	
N Goldvue	5000	4½	4½	4½	−½
N Kelore	2000	12	11½	11½	−½
N Provid D	19500	22	21½	21½	−½
N Senator	15200	15	15	15	
N York Oil	500	30	30	30	+1
Newco Fin	z150	$11	10¾	11	
Newconx	200	400	400	400	−5
Noble M	500	25½	25½	25½	+1½
Noranda A	4529	$29	28⅞	28⅞	
Norcen	9677	$10¼	10	10¼	
Norcen B	600	$18	17¾	18	+¼
Norcn 150	550	$18½	18½	18½	
Norcen w	1900	120	116	120	+10
Nordair L	100	195	195	195	
Norlex	600	13	13	13	−½
NC Oils	3900	430	425	425	−5
N Canada	1000	28	28	28	
Nor Ct 260p	z30	$24½	24½	24½	
Nor Ct 270p	z11	$25¼	25¼	25¼	
Nor Elect	2815	$24¾	24½	24¾	+¼
Ne Bell w	6100	$7⅝	7¼	7⅜	+½
Northgat	4460	310	305	305	−5
Northld	7000	8	7	8	
Nowsco W	100	$8⅝	8⅝	8⅝	
Nu-Wst A	300	$12¾	12¾	12¾	
Numac	250	$10¾	10¾	10¾	−⅛
OPI Ltd	1200	175	175	175	+3
OSF Ind	1000	340	340	340	−10
Oakwood P	2000	74	74	74	+1
Ocelot Ind	2900	$8¾	8¾	8¾	+⅛
Okanagan	300	$6⅜	6⅜	6⅜	−¼
Ontario Tr	200	415	415	415	
Orchan A	1300	235	235	235	
Orlando	2500	$9¼	9¼	9¼	−¼
Oshawa A	3400	435	430	430	−5
Oshawa w	2700	16	16	16	
P to S					
Pac Coper	1800	61	60	61	+4
Pac Pete	2078	$27½	27⅜	27⅜	−⅛
Paloma P	135	190	190	190	
Pamour A	1357	330	330	330	
Pan Centr	7083	115	97	113	+3
Pan Ocean	19800	$11	10⅜	10⅜	−¼
Pancana I	600	80	80	80	−5
PanCan P	1064	$16¾	16¼	16¼	−½
Pango Gld	2000	40	35	35	−2
Paulin A	1800	240	240	240	+14
Pe Ben O	500	225	225	225	+5
Peerless	500	390	375	390	+25
Pembin B	z50	290	290	290	
Pennant	1100	290	285	285	−5
P Dept S	23820	300	290	300	+5
Petrofina	100	$18½	18½	18½	
Petrol	200	121	121	121	
Peyto Oils	600	310	300	310	+10
Pick Crow	2000	15½	15½	15½	−½
Pine Point	470	$28⅜	28½	28½	−⅛
Place G	1400	32	32	32	+½
Placer	500	$19	19	19	−¼
Plysr 840	210	$23¾	23¾	23¾	
Pominex	500	40	40	40	
Pow Corp	600	$8⅛	8⅛	8⅛	
Pow Crp pr	100	$24⅜	24⅜	24⅜	−⅜
Prado Exp	200	160	160	160	
Precamb	2000	58	58	58	−4
Pre Cable	4700	$6¼	6	6¼	+¼
Preston	100	$14¼	14¼	14¼	
Price Co	1247	$13⅜	13¼	13⅜	
Provigo	100	$9⅞	9⅝	9⅝	−⅜
Qasar Pet	200	315	315	315	
Q Mattgmi	z250	23	23	23	
Que Tel	z70	$14¼	14¼	14¼	
Radiore	1500	14	14	14	
Ram	11900	270	250	269	+19
Ranger	6120	$13¾	13⅛	13⅜	+⅛
Rayrock	6000	63	61	63	+2
Redpath A	100	$22¼	22¼	22¼	
Redstone	8650	52	49	50	+1
Reed Pap A	300	$21⅜	21¼	21⅜	+⅛
Reed Oslr A	8072	$5½	5⅜	5⅜	
Reichhold	125	$16⅛	16⅛	16⅛	−⅛
Reitman A	600	$12½	12½	12½	−⅛
Res Servic	2300	153	150	150	−3
Revnu Prp	6700	72	71	72	+1
Rileys D	z100	82	82	82	
Rio Algom	960	$28½	28¼	28½	
Riv Yarn A	100	425	425	425	
R Little	1000	180	180	180	−1
R Little A	300	225	225	225	+25
Roman	11200	$13¾	13⅝	13¾	+¼
Ronald Fd	100	$10¼	10¼	10¼	
Rothman	100	$14	14	14	
Rothm 2p	300	$14	14	14	+½
Rothmn w	1630	120	120	120	+10
Royal Bnk	7266	$29⅝	29⅛	29⅜	−½
Royal Tr A	800	$21⅜	21	21	−⅜
Russel H	600	$10¼	10¼	10¼	
St Fabien	3000	4	4	4	+1
StL Cem A	250	$15	15	15	−¼
Scintrex	z500	82	80	82	
Scot Lasal	1800	175	165	170	+5
Scot Paper	100	$19⅜	19⅜	19⅜	+⅜
Scot York	500	168	168	168	+3
Scot York r	6800	2½	2	2	
Scotts	500	$7½	7⅜	7⅜	−¼
Seagram	2895	$28	27¾	27⅞	+¼
Shaw Pipe	1400	$5	5	5	
Shell Can	10676	$15⅜	14¾	15⅜	+⅝
Sherritt A	5750	$5	5	5	+5
Siebens	400	$9¾	9¾	9¾	+⅛
Silvmq	1125	22	22	22	
Silverwd A	604	$8¼	8¼	8¼	−⅛
Silverwd B	z4	$9½	9½	9½	
Simpsons	6600	$7	6¾	6¾	−⅛
Simpson S	2240	$10	9⅞	9⅞	
Sklar M	1000	230	227	227	−5
Sklar W	1000	105	105	105	+5
Skye Res	2500	300	300	300	+8
Skyline H	500	290	290	290	
Slater Stl	300	$7⅞	7⅞	7⅞	+⅛
Slat Steel p	110	$12¼	12¼	12¼	
Slater B pr	300	$12¼	12¼	12¼	
Slat W Can	9000	$7⅜	7⅜	7⅜	−⅛
Southm A	z100	$23	23	23	
Spar Aero	400	210	206	210	+9
Spooner	8700	20½	20	20	+2
Stand I A	1026	$7⅞	7⅞	7⅞	
Stelco A	3170	$26⅝	26⅜	26⅜	
Steep R	5200	134	130	130	−9
Sud Cont	4000	27	27	27	
Sulivan A	140	144	144	144	+4
Sunbrst E	76000	13	9½	13	+4½
Sundale O	4650	$6¼	6⅛	6⅛	−⅛
Superior E	500	39	39	39	−1
T to Z					
Teck Cor A	200	390	390	390	−10
Teck Cor B	666	305	295	305	+5
Tex Sol	3790	13	13	13	
Tex Can	200	$29¼	29¼	29¼	−½
Txsglf	2520	$28⅜	28⅜	28⅜	−⅛
Texmont	5000	14	13	13	
Thoms N T	800	150	150	150	+10
Thom L	z200	15	15	15	
Thom Ind	300	$5⅞	5⅞	5⅞	−⅛
Thom N A	1050	$13	13	13	−¼
Thom N pr	200	$34½	34½	34½	−½
Toromont	500	225	225	225	
Tor Dm Bk	1344	$19¾	19⅜	19⅜	
Tor Star B	337	$15	15	15	
Total Pet	1873	$5⅛	5	5	−⅛
Total P A p	325	$11¼	11⅛	11⅛	−¼
Traders A	1650	$13¾	13⅝	13¾	−⅛
Trader 66 w	240	180	180	180	
Trader 69 w	100	420	420	420	+10
Tr C Glass	100	420	420	420	+15
Tr Can Res	4000	55	53	55	+3
Trans Mt	915	$9¼	9⅛	9¼	
Transair	500	140	140	140	+3
Trnsair w	z250	5	5	5	
TrCan PL	3824	$11¼	11⅛	11⅛	
TrCan A pr	z20	$60	60	60	
TrCan B pr	150	$28⅜	28⅜	28⅜	−⅛
TrCan C pr	100	$37¾	37¾	37¾	
TrCan w	11508	20	17	20	+2
Turbo R	1000	131	131	131	
Ulster Pet	6000	37	35	35	+1
Unican S	100	120	120	120	+10
UGas A	2600	$8	7¾	8	+⅛
U Asbesto	100	415	415	415	
U Canso	6120	$7⅛	7	7	−⅛
Un Fn Mgt	900	150	150	150	+15
U Keno	1325	$8¼	8¼	8¼	
U Siscoe	2750	$6¾	6½	6⅝	+⅛
Uni Trust	200	325	315	325	−15
UWbn 6¼p	z25	$34¾	34¾	34¾	
Univr Gas	400	325	325	325	−5
U Sections	500	295	295	295	+5
Upp Can	2000	94	94	94	+2
Van Der	650	255	230	230	
Versatile	555	$13⅜	13⅛	13⅜	−⅛
Versatil A	1300	$13⅜	13¼	13⅜	+⅛
Villcentre	600	345	340	340	−5
Voyager P	500	$8¾	8¾	8¾	−⅛
Vulcan Ind	915	$16¾	16¼	16½	+¼
Walk GW A	2220	$28¼	28⅛	28¼	+¼
Warn Can	200	$6¼	6¼	6¼	+¼
Wstburne	900	$8⅜	8⅜	8⅜	
Wburn wt	1300	415	415	415	−20
Wcoast Pt	1600	430	425	430	+5
W Pet A p	500	$14¼	14⅛	14⅛	−⅛
Wcoast T	z45	$22	22	22	
Wcoast w	1800	175	171	171	−4
W Bcas A	142	$8⅜	8⅜	8⅜	−⅜
W Decalta	2950	480	475	475	−5
West Mine	600	275	275	275	−2
Westnhse	100	$19	19	19	+1
Westmill	200	250	250	250	
Weston	600	$16⅛	16⅛	16⅛	−⅛
Wstn 4½p	z30	$44½	44½	44½	
White P A	z30	$15½	15½	15½	
Whonok A	1100	$5⅝	5⅝	5⅝	+¼
Wilco	15000	21	21	21	
Windfall	6000	6½	6½	6½	
Woodreef	15231	53	49	53	+4
Woodwd A	200	$19⅛	19⅛	19⅛	+⅛
Wr Harg	1000	80	80	80	−1
Yk Bear	950	203	202	203	+3
Zellers	1500	465	445	465	+15
Zenmac	z210	2	2	2	
Trust Units					
BBC R un	100	$12½	12½	12½	
BBC R wt	120	110	110	110	
BM-Rt un	1400	$12⅜	12⅜	12⅜	+⅛
BM-RT wt	2000	116	116	116	
C Perm un	1105	$8⅛	8	8	−⅛
Heitman u	1100	$6	5⅞	6	
TD Realty	145	$27	27	27	−⅛
TD Reit w	z50	171	171	171	

All Key Sectors Drift Downward

AT TORONTO all major sectors of the Toronto stock market headed lower in moderate mid-afternoon trading Wednesday with oil shares posting some of the biggest losses.

The industrial index lost .01 to 172.53, golds 2.29 to 238.29, base metals .52 to 72.06 and western oils .78 to 198.58.

Trading in shares of Winco Steak N'Burger Restaurants Ltd. was delayed from opening until noon at the request of the company pending release of information. A spokesman for Winco said the company is negotiating with an unidentified party interested in buying up too 100 per cent of Winco's outstanding shares. Winco, which had not traded by 2 p.m., closed Tuesday at $6, up ½.

Trading remained halted in common and class A shares of QCI Industries Ltd. because of an imbalance of orders. Common shares last traded at $2.21 and class A at $3.25.

S. B. McLaughlin rose ⅞ to $8½, Major Holdings and Developments 75 cents to $4.10, Shell Canada ⅝ to $15⅜, Asbestos Corp. ½ to $20½ and Andres Wines ½ to $9⅞.

Inland Natural Gas fell ⅝ to $8⅝, Molson Co. B ½ to $16½, Royal Bank ½ to $29⅜, General Motors ½ to $58 and Molson A ½ to $19.

Bethlehem Copper A lost ⅝ to $11⅜; Camflo ¼ to $8½ and Rio Algom ¼ to $28¼. Denison was up ¾ to $57½ and Roman Corp. ¼ to $13¾.

PanCanadian Pete dropped ½ to $16¼ and Canadian Superior ½ to $40¼. Francana gained ¾ to $8½.

New York

AT NEW YORK the stock market turned mixed Wednesday, giving up some early gains in the face of uncertainty over 1976 tax plans.

The Dow Jones average of 30 industrials, up about 2½ points in early trading, was down .08 at 844.22 by 2 p.m. and gainers maintained a 4-to-3 lead over losers in moderate trading on the New York Stock Exchange.

The U.S. Senate gave final approval at mid-day to a bill that would extend the 1975 tax cuts through the first half of next year. The House had okayed the measure earlier in the day.

The bill now goes to President Ford—but the president has said he will veto it since it does not contain accompanying cuts in U.S. government spending which he had proposed.

Unless some agreement is worked out between the White House and Congress, the question of whether taxes will go back up at the start of next month would then come down to Congress's ability to override Ford's veto.

Brokers say a possible rise in taxes is viewed uneasily on Wall Street because it would mean less money in the hands of business and the public to fuel an economic recovery.

London

AT LONDON — Stock prices edged higher in light trading. The Financial Times index was up 0.5 to 368.3 by the close of trading. Canadian issues were mixed in slow trading.

384-1144

Whatever make or model of car or truck you want, it pays to deal with

EXECUTIVE

Backed by the resources and service facilities of Peter Pollen Ford Sales Ltd., we have a reputation for integrity and excellent service at competitive rates.

COME IN AND GET THE FACTS!

EXECUTIVE CAR LEASE LTD.

1060 YATES ST. VICTORIA

VANCOUVER

Prices on Rise

AT VANCOUVER prices were higher in moderate trading. Volume to 11 a.m. was 591,045 shares.

In the industrials, Reed Shaw A was unchanged at $5.50 on 10,000 shares. Ionarc was unchanged at .16 on 8,500. Key Industries was unchanged at .18 on 8,000. Saratoga A was unchanged at $3.90 on 3,500. Sparlings was down .05 at .30 and Great National Land was down .05 at $1.05.

In the mines, Consolidated Boundary was up .11 at .39 on 49,000 shares. New Pyramid was up .03 at .32 on 31,500. Northern Homestake was unchanged at .10 on 21,000. Equatorial was up one-half cent at .06½ on 19,000. Initial was up .01 at .19 and Gladiator was down one-half cent at .09.

In the oils, Captain International was unchanged at .06 on 9,600 shares. Futurity was up one-half cent at .05½ on 8,500. Stampede was up .10 at $3.50 and 7,080. Monterey A was unchanged at .08½ on 6,000. Skat was unchanged at .43 and Alaska Kenai was down .01 at .06.

Curb exchange volume was 240,641 shares. Rainbow was up .01 at .34 on 56,000 shares. Cadet Resources was up .01½ at .20 on 29,000. Olympian was down .06½ at .48½ on 26,000. Host Ventures was down .07 at .95 on 16,600. Granger Resources was unchanged at .20 and Vanalta was down .02 at .16.

CHRISTMAS CLOSINGS

TORONTO (CP) — Canadian stock exchanges will close at noon Dec. 24 and not reopen again until Dec. 29, a 4½ day holiday for Christmas week.

The New York and American stock exchanges will close at 2 p.m. EST Christmas Eve but will be open Dec. 26, Boxing Day.

London markets will be open Dec. 24 but will observe a four-day Christmas holiday, re-opening Dec. 29.

EARLY QUOTES

VANCOUVER 10:15 A.M. STOCKS
By The Canadian Press

Following are 10:15 a.m. PST prices on a selected list of stocks provided by the Vancouver Stock Exchange. Net change is from previous day's close.

Stock	Sales	10:15	Ch'ge
MINES			
Cdn Boundry	43000	38	+10
New Pyramid	31500	32	+3
Equatorial	19000	6½	+½
Initial	15250	20	+2
Northern Hmstke	14500	10	
Silv Std	12500	100	−1
Dolly Vard	12200	17	−3
Belmoral	11700	93	+
Gladiator	10142	9½	
Silv Spring	10000	28	
INDUSTRIALS			
Reed Shw A	10000	550	
Key Ind	6000	19	
NB Cook wt	1200	12	
Grt Nat Ld	1000	110	
Massey Ferg	1000	$19⅜	
Canterra	1000	38	
OILS			
Capt Inter	7000	6	
Stampede	5980	355	+15
Futurity	4000	5½	+½
Skat Res	4000	43	
Alaska Ken	3400	6	−1
Davoil	2200	40	+2

A 'Disastrous Year' For Cargo Tonnage

MONTREAL (CP) — Cargo tonnage to be shipped through major Canadian ports this winter is expected to be lower than last year, reflecting a sluggish world economy.

A National Harbors Board spokesman reports a "disastrous year," indicated by a six-per-cent decline, compared with last year, in total Cargo tonnage handled to the end of September in the 15 ports the board administers.

Of this total general cargo, which includes finished products and processed goods, was off an average of 19 per cent. The 15 NHB ports account for about 50 per cent of all cargo handled in Canadian harbors.

General cargo shipments have dropped 49 per cent in the Port of Quebec, 28 per cent in Montreal, 19 per cent in Vancouver and 13 per cent in Halifax, while general cargo was up 37 per cent in the Port of Saint John, N.B.

Although a greater number of ships passed through the Port of Montreal in 1975, port officials said total cargo tonnage dropped to 15.4 million tons from 15.6 million tons the previous year. The figures cover the period to the end of September.

Last winter 345 ships carried 2.14 million tons of cargo to and from the Port of Montreal, in the period from Dec. 15 to March 31, port officials said.

While they are confident a greater number of ships will visit the port this winter, they expect over-all tonnage to dip if present trends continue.

Before the early 1960's, winter freeze-up closed the St. Lawrence Seaway from the Great Lakes to the Gulf of St. Lawrence. Traditionally, tonnage handled in Maritime ports had picked up in winter months.

But the coming of Canadian Coast Guard icebreakers and more powerful, resilient cargo ships opened St. Lawrence ports as far upstream as Montreal to year-round navigation.

In the winter of 1962-1963, 32 vessels visited the Port of Montreal, drawing business away from Martime ports. Traffic has grown steadily since.

However, despite year-round operation, cargo handled in winter by the Port of Montreal is less than half the amount shipped in summer months, an NHB official said. And the ports of Halifax and Saint John, N.B., have managed to hold their own.

YESTERDAY'S CLOSING AVERAGES

TORONTO

154	Industrials	172.54	+0.52
12	Golds	240.58	+5.17
29	Base Metals	72.58	−0.33
19	Western Oils	199.36	−1.39

Volume 1.94 Million

NEW YORK

30	Industrials	844.30	+7.71
20	Transportation	165.52	+0.98
15	Utilities	81.35	+0.22
65	Composite	256.49	+1.91

Volume 18.35 Million

GOLD FUTURES

Gold Futures, U.S. Funds, Wpg.—
400-Ounce Contracts

	Open	High	Low	Close
Jan 76	138.75	139.40	138.60	138.80
Apr 76	140.50	140.90	140.30	140.30
Jly 76	142.00	142.55	141.90	142.10
Oct 76	144.60	144.70	144.20	144.20
Jan 77	—	—	—	146.30

Tuesday's volume: 199 contracts.

100-Ounce Contracts

	Open	High	Low	Close
Feb 76	139.20	139.35	139.20	139.35
May 76	140.80	141.00	140.80	141.00
Aug 76	—	—	—	143.00
Nov 76	—	—	—	145.00
Feb 77	—	—	—	147.55

Tuesday's volume: 22 contracts.

TODAY'S GRAIN PRICES

WINNIPEG (CP) — Flax led a general price increase in light activity on the Winnipeg Commodity Exchange.

At the close, flax was up as much as 13 cents a bushel, but most other commodities posted only marginal gains.

Tuesday's volume of trade was 10,000 bushels of feed wheat, 308,000 of oats, 592,000 of barley, 227,000 of rye, 83,000 of flax, 1,123,000 of rapeseed and nil of corn.

Closing prices:

	High	Low	Close
Flax			
Dec	—	—	631
May	644	633½	644
Jly	646	636	646
Oct	632	627	632
Rapeseed Thunder Bay			
Dec	—	—	435½
May	—	—	455¼
jly	—	—	462
Oct	—	—	469
Rapeseed Vancouver			
Jan	495¾	489½	489½
Mar	499¾	492½	494½
Jun	488½	483½	485
Spt	478	475¾	476
Rye			
Dec	—	—	292
May	240	237¾	240
Jly	—	—	238
Oct	—	—	230
Barley			
Dec	254¾	252	254½
May	235¾	234	235¼
Jly	—	—	232
Oats			
Dec	164	163	163¾
May	154½	153	154
Jly	—	—	151
Feed Wheat			
Dec	382	380	381½
May	—	—	363
Jly	—	—	356½
Corn Montreal			
Dec	—	—	301
Mar	—	—	315

CHICAGO (AP) — Soybean futures came under profit-taking late on the Board of Trade Wednesday, holding an advance of 8 cents a bushel, then closed with a loss of 2 cents.

Wheat and corn futures maintained gains of 2½ cents to 3½ cents, but oats prices were mixed. Soybean meal also closed on a mixed tone as did soybean oil. Iced broilers gained nearly ½ cent a pound in a flurry of late buying.

Prices had opened weak or irregular in the major pits but maintained some light commercial support. When the demand gave way, prices turned weak and the pace of trade fell off. Thereafter, a few attempts to rally the market were stifled.

There appeared to be no outside incentive early in the session but a demand was instituted about halfway on reports that the bitter cold may remain in the middle west United States throughout the weekend. This could expand usage of meals and feed grains for livestock and poultry.

In the closing minutes, however, profit-taking set in on soybeans and as prices fell stop-loss selling developed.

Gold futures closed little changed, reflecting a virtually unchanged spot market for gold abroad.

At the close, soybeans were unchanged to 2 cents a bushel lower Jan. 4.53½, corn 1 to 3½ higher Jan. 2.56, wheat ½ to 2½ higher Dec. 3.28

NEW YORK

Alcan	19⅞	Hilt Hotels	30¼
Alcoa	37¼	Homestake	33½
Alld Chm	32⅛	Honeywell	32¼
Alls-Chlm	10⅞	Inlnd Stl	41⅛
Amr Air	8	IBM	219
Amr Brnd	38½	Int Hrvst	22¼
Amr Bcst	18¾	Int Nckl	24
Amr Can	31⅜	Int Ppr	55¼
Amr Elec	20⅛	Int Tel	21½
Amr Mtl	46	John-Mnn	23½
Amr Mtr	6	Ksr Alm	23¾
Amr Smlt	12⅝	Knnctt	30¼
Amr Tel	50½	Kraft	42¼
AMF Inc	19¼	Krsgs	33⅝
Ampex	4⅝	Lng-Tmco	9¼
Ancnda	17¼	Lttn Ind	6½
Ashlnd Oil	19½	Lckhd Air	7⅜
Atl Rchfld	88¾	Mtshta	19⅝
Avco	4	McDn Dg	15¼
Aztc O-G	13⅞	Merck	72¼
Avon	35	Mrl Lynch	14⅛
Bll Hwll	14⅜	Minn	58¾
Bendx	42¾	Mbl Oil	45¾
Beth Stl	33	Mnsnto	76½
Boeing	24⅛	Mnt Wrd	28¼
Bois Casc	22¾	Mtrla	39⅝
Brdn	26¼	NCR Crp	22¾
Brg-Wrnr	20⅝	Natms	21⅜
Brstl Myr	70½	Newmnt	22¼
Brnswck	10⅜	Nrtn Smn	22⅜
Brl Ind	26¼	Owns-Ill	49½
Brl N	30¾	Pac Gas	20¼
Brrgh	84⅝	Pan Am	5⅛
Ctrpllr	68⅝	Pnn Cntl	1⅛
Cl Bcst	45¼	Pepsi	72
Clnse	43¼	Philp Mrs	53⅜
Chse Mnht	26¼	Philp Pete	51⅜
Ches-Ohio	32¼	Pit Bws	13⅜
Chrysler	10	Polaroid	30¼
Coca-Cola	85	Proc Gamb	90⅜
Colg-Palm	29¾	RCA	19¼
Comsat	25	Repub St	27¼
Cont Data	17⅜	Revlon	71½
Con Edison	12⅞	Safeway	41⅞
Cons Oil G	6⅜	Schlumberg	76
Crown Cork	17⅝	Scott Paper	13⅝
Crown Zell	35⅛	Sears	68
Delta	26¾	Shell Oil	46
Disney	48⅜	Singer	9½
Dow Chem	93	Sperry	37⅝
Du Pont	125¼	Stand Cal	27
Eastern Air	4	Sun Oil	26⅜
East Kodak	106	South Pac	28⅛
El Paso	11¼	Talley Ind	6⅛
Exxon	83⅞	Teledyne	20⅛
Fair Cam	34	Telex	1⅞
Fed N Mtge	14¼	Texaco	23⅛
Firestone	12	Tex Gulf	27⅝
Ford Motor	43⅞	TWA	6¼
Gm Skogmo	22	Un Carb	59¼
Gen Dynam	37⅜	Un Pac	75¼
Gen Electric	46	Un Oil	42¼
Gen Foods	27⅜	Uniroyal	7⅜
Gen Motors	57⅜	UAL Inc	24¼
Gen Tel E	25	Unit Brand	4½
Gen Tire	17⅝	U.S. St	65
Georgia Pac	42	West Air	8½
Gillette	32¾	Westhouse	13¾
Goodyear	21⅝	Weyerhauser	37
Greyhound	12¼	Woolworth	22
Gulf Oil	20⅛	Xerox	48⅛
		Zenith	23¾

VANCOUVER CLOSING STOCKS

TUESDAY

Stock	Sales	High	Low	Close	Net Ch'ge
MINES					
Aalen	7000	12	12	12	−½
Ab Mris	667	12	12	12	
Achron	10000	11½	10½	10½	−½
Adonis	6500	18	16	18	+2
Afton	1000	575	560	560	−15
Alice Lk	5000	10	10	10	
Anglo Bo	20500	52	47	52	
Arcdia	3000	17	16	16	
Ardo	1000	6	6	6	
Azure	3500	9½	9½	9½	
Balfour	500	19	19	19	
Barier R	7425	112	106	109	+2
Bath N	15000	94	92	93	+1
Bimorl	18600	89	78	89	+10
Benson	8000	18	18	18	
Beth C A	100	$12⅛	12⅛	12⅛	−⅜
Bily Got	1000	6	6	6	
Brend	4850	7	7	7	
BX Dev	7900	230	220	220	−5
Cbrdg	1000	8	7	7	−1
C Barr	2000	18	18	18	
Cd Nat re	650	330	330	330	
Canwx	4500	8½	8½	8½	
Car Bell	1000	13	13	13	
Carolin	4100	195	180	180	−15
Casino	1000	17	16	16	−1
Chatex	11000	24½	24	24½	+1½
Cirpa	z550	35	34	34	−3
Citi Mil	2250	15	13	15	−6
Clayme	9500	90	83	90	+7
Colby	3000	72	72	72	+2
Col A pr	1000	90	90	90	
Colt Ltd	11500	25	23	23	
C Bamf	15640	12	11	11	
C Bound	46112	29	24	24	−3
Cns Ctex	4300	24	22½	22½	−2½
Con Ct Sl	14785	9	6	8	
Cns Kico	1500	20	20	20	+3
Copr Lk	2000	24	24	24	−1
Coralta	3750	40	37	40	+1
Cream	2000	20	19	20	
Cree Lk	3000	38	38	38	−2
Cutlass	28000	26	24	24	−1
Cypres	3200	44	42	44	
Dalton	24000	7	5	5	−1
Dankoe	3000	197	190	190	−7
Drkhak	2500	23	23	23	−1
Dav Kys	1700	33	31	31	−2
Dol Var	17800	20	18	20	+½
Dus Mac	2500	52	51	52	
Equat	9000	6	6	6	−1
Fosco	8000	10	9	9	−2
Geo Dyn	122000	24	20	20	−4
Giant Ex	3750	5½	4½	5½	
Gladiat	10026	11	9½	9½	−1
Gdn Gnt	7543	20	19	19	−1
Gldn Std	3800	21	21	21	−4
Gld Rvr	5000	14	11	14	+2
Grando	22500	15	13	14	+1
Grnduc	6100	115	115	115	−5
Grn Eag	22000	14	8	8½	−2½
Gsa Res	33524	125	115	120	+5
Hallark	500	50	50	50	−2
Henriet	500	19	19	19	−2
Hib Intl	500	12	12	12	
Hi Lode	5000	5	5	5	−1
Hihawk	2000	21	19	19	−1
H Merc	6000	19	19	19	+1
Initial	800	18	18	18	
Itl Binc	1000	41	41	41	
Iskut	7500	5	5	5	
Jersey	24500	44	43	44	+1
Kamad	3500	16	15	16	
Laguna	15000	8½	8	8	
Larong	4000	6	6	6	
Laura	3000	10	10	10	+2
LP Ind	4000	20	20	20	
Mark V	11000	53	53	53	
Meteor	1000	4	4	4	
Midas	6066	15	14	15	
Nadina	1600	12	12	12	−3
Nevex	500	75	75	75	
N Cinch	1000	18	18	18	−2
Nw Min	2000	15	15	15	
N Privtr	3000	8½	8	8	
New Pyr	15100	33	29	29	−3
N Terr	4000	9½	9½	9½	
Nicola	2500	7	7	7	
Nthair	14280	225	216	224	+1
N Home	33000	10	8½	10	
NW Vent	15400	87	80	87	
Oro	1500	4	3	4	
Oxbow	2000	65	65	65	+1
Pcifc Rs	6100	175	165	175	+5
Pthfndr	5000	20	19	20	−1½
Peel	2000	5	3	3	−2
QC Exp	21050	94	90	91	
Rackla	1500	19	19	19	−½
Rac Ind	16000	15	13	15	+½
Rosmc	z700	10	10	10	
Ryslo	7000	26	25	26	
Sabina	4300	122	115	120	−6
Saxton	z100	35	35	35	
Seaforh	7000	623	21½	23	
Sierra	z400	10	10	10	
Slr City	1500	6	5	5	−1
S Stndrd	26300	107	101	101	−1
Skast	10500	17	15	15	−1
Slocan	z200	10	10	10	
Sonc Ry	500	30	30	30	+2
Sonesta	6600	13	12½	12½	+½
Sproat	6500	21	21	21	−½
Tay Rvr	1000	7	7	7	+1
Texal	1000	5½	5½	5½	
Thor Ex	200	117	116	116	
Tnta Hill	1000	20	20	20	+3
Trwest	3100	15	15	15	−1
Torngn	1000	19	19	19	
Trsmo	3000	5	5	5	+2
Tyee	15000	7½	7	7	
Unt Chef	1000	23	23	23	
U Gold	1833	12	12	12	
Vally Cu	1394	750	735	750	+20
Vntrl	3000	10	9	9	
Vntor R	z100	45	45	45	−5
Vestor	9695	95	90	93	+5
Veco Rs	2155	37	37	37	
Wlcom	2800	100	95	95	
Whipsw	2000	13	13	13	+1
Ykn Rev	3000	16	16	16	+1
Warrants and Rights					
Grnst Wt	5500	48	45	45	+6
Sfth Wts	5000	3	3	3	
Sv St Wts	6500	35	34	34	
INDUSTRIALS					
Al Ven P	z1	100	100	100	−30
BBC Un	600	$12½	12½	12½	+¼
Baldwn	1000	49	49	49	
B Montrl	100	$16¼	16¼	16¼	
Block	100	340	340	340	
C Tokar	150	130	130	130	
Canter	5600	40	35	38	+3
Comput	10000	25	25	25	
Crstwd	z300	77	77	77	
Daon Dv	1300	$6	5¾	6	
Dao pf A	700	$6¼	6¼	6¼	
Gestalt	500	65	65	65	
GN Land	1700	115	110	110	−5
Grovnr	100	$12	12	12	
Grouse	500	130	130	130	+5
I Hydro	1100	35	35	35	
Ionarc	2200	16	16	16	
Kaiser	900	$10	10	10	
Lancer	500	52	52	52	
M B	100	$18¼	18¼	18¼	
Madill	100	$8⅝	8⅝	8⅝	+⅛
Mhawk	500	100	100	100	
Nwmrk	4000	70	60	65	
Portcm	1500	75	70	70	
Potter	1600	310	310	310	−5
Proflex	3000	23	23	23	
Renn In	4800	105	100	100	−6
G Spring	1200	35	35	35	+2
Toms	742	140	140	140	
Trns Am	z260	5	5	5	
Wardr	200	220	220	220	
Whon A	1000	$6	6	6	
Warrants and Rights					
Bbc Wt	200	110	110	110	
OILS					
Alsk K	9000	7	7	7	
August	93000	30	22	26	−4
C Hdgs	2200	100	100	100	
Capt Int	500	6	6	6	−2
Castle	z100	33	33	33	
Charltn	2000	27	27	27	−1
Cmapix	3000	17	17	17	
Concpt	1200	80	75	80	+15
CPayet	800	21	21	21	
Cop Ex	10000	8	7	8	
Coynex	2500	152	150	150	−1
Davoil	2300	38	38	38	
F St Jhn	1100	52	52	52	
Prehid	2000	55	50	55	+5
Futurty	2000	5	5	5	+½
Galvstn	3600	190	185	190	
Mtn Stat	9000	30	30	30	
Plains P	1000	14	14	14	
Pondry	1200	20	20	20	−1
Prince	10000	15	12	15	
Rainier	400	105	105	105	+5
Sach Ex	5500	5	5	5	
Stampd	6100	345	330	340	+15
Sunlite	1900	400	400	400	+30
Tcoma	3900	13	12	12	−1
Wms Gd	4000	5	5	5	
VANCOUVER CURB EXCHANGE					
Abaca	8000	35	34	35	−1
Acplmo	10000	3½	3½	3½	
Adar	11000	6	5	6	+1
Arctic	z158	8	8	8	−3
Aurus	2000	45	43	43	−2
Avinch	6000	90	88	90	
Bali	2000	12	12	12	
Bch Gld	2000	18	18	18	
Befina	800	21	21	21	
Bonevil	7500	25	23	23	
Brwstr	1500	5	5	5	+1
BPI	2000	14	14	14	+1
Bur Gld	3000	19	17	19	+4
Cadet	8000	20	18½	18½	+½
Cannon	1000	24	24	24	+2
Crdwell	1000	5	5	5	
Cleaver	8500	20	16	20	+4
Cst Int	1000	10	10	10	
Cobre	9000	24	13	23	
Cinola	500	9½	9½	9½	−1½
Con Mon	667	18	18	18	−2
Corval	13000	53	52	53	+6
Data Sys	1025	20	20	20	
Decade	2000	22	22	22	+3
Diana	4500	40	38	40	+2
Dorita	20000	8	8	8	
Dune Ml	4000	17	17	17	
Espina	3000	48	46	46	−3
Gbx Mns	2000	75	73	74	−1
Gentry	2000	13	13	13	+1
Geo Star	2000	6½	6	6½	−½
Gn Smrk	1000	18	18	18	+1
Grn Res	1900	21	20	20	
Grt Bear	48000	21	20	21	+1
Grn Ex	5000	51	51	51	
Groton	1000	17	17	17	−1
Hesca	500	39	39	39	−1
High Str	12000	19	18½	18½	−1½
Hope	1500	200	200	200	−5
Host	30000	105	96	102	+6
Intl Tika	500	11	11	11	
Junex	23500	26	24	26	
Juniper	4000	11	11	11	
Kndahr	5833	89	80	83	−7
Kariba	4500	18	18	18	−3½
Keith	9500	11	10	11	
Komo	5000	3	3	3	+1
Lion Mn	1000	10	10	10	−½
Lurn Mt	500	10½	10½	10½	
Mhrja M	11000	65	58	62	+5
Manox	12000	10	10	10	
Marco	500	35	35	35	
Mcleod	4000	21	21	21	
Mns Dor	10000	25	25	25	
Mndee	3000	20	20	20	
Nahat R	17500	25	23½	24	−1
New Den	9000	17	16	16	−1
New Wl	5000	4	4	4	
N Valy	1000	8	8	8	
Norwin	2500	8½	8½	8½	−1½
Olymp	27700	55	50	55	+1
Orina	4000	36½	35	36½	+1½
Pan Arti	2500	17	17	17	
Ptrowt	3000	12	12	12	
Phico Rs	42700	58	52	52	−3
Quest	4000	33	30	30	
Rainbw	57000	33	31	33	
Reniks	88000	65	63	65	
Rimrck	6000	70	60	67	−3
Rio Sera	14000	9	8	8	−1
Rockel	1500	75	72	75	+1
Rnrico	500	60	60	60	−7
Tandm	2000	18	18	18	
Tapin	11500	16	15	15	−1
TRV	500	95	95	95	
Vanita	1000	18	18	18	
Van Silr	500	57	57	57	−3
Yeistn	2000	9	9	9	
Yukndn	2000	8	8	8	

CHRISTMAS PARTIES . . .

wig'n dickie

Make your reservations now for your office, club or staff parties. We will serve a buffet dinner. Enquire: 385-6787

WILSON MOTOR INN — 850 BLANSHARD ST.

MANAGER

For Specialty Repair Automotive Centre

Canadian company requires a General Manager for Victoria branch.
Successful sales and business experience essential. Salary Override and Profit Sharing, $18,000 plus increased potential, company car and expenses.
Send complete resume in fullest confidence.

VICTORIA PRESS BOX 82

SALES PERSON REQUIRED
VANCOUVER ISLAND AREA

Progressive growing company requires alert self-starting active sales person for an industrial established area. Must be experienced in building trade supplies and logging equipment and services.

Basic salary and commissions plus bonus
Car Allowance, Expense Allowance
Minimum out of town travel

Call now 384-1111
For appointment and interview.

YOUR FUTURE IS HERE

Alberta
GOVERNMENT OF ALBERTA

PLANNING SECTION HEAD
FOREST PROTECTION BRANCH
EDMONTON

Alberta Energy and Natural Resources requires an individual with considerable knowledge of fire control operations to evaluate, on a continuing basis, the fixed and mobile detection systems of the Province. This evaluation may lead to recommendations for improvement and the implementation of specific area prevention plans to reduce man caused fires. The successful applicant will also monitor fire law enforcement practices on a provincial basis. The position also requires a Bachelor of Science in Forestry or equivalent knowledge and experience.
Salary $15,144-$21,156
Competition number M641-20 Closes December 31, 1975

APPLY: ALBERTA GOVERNMENT EMPLOYMENT OFFICE
5th FLOOR, MELTON BUILDING
10310 JASPER AVENUE
EDMONTON, ALBERTA T5J 2W4

business

LONDON METALS

LONDON (AP) — Closing metals (bid-ask) in pounds sterling per metric ton; silver in pence per troy ounce:

Copper — Spot 566-567; futures 586.5-587
Tin — Spot 3,070-3,072; futures 3,138-3,140
Lead — Spot 164-164.25; futures 171.5-172
Zinc — Spot 340.5-341; futures 352-352.5
Silver — Spot 201-201.3; 3 months 206.8-206.9

Bethlehem Copper

Bethlehem Copper Corp. say that low copper prices have persisted throughout the first nine months of 1975 and no improvement is expected until at least mid 1976.

The company reported net earnings for the nine months ended Sept. 30 of $1,582,758 or 25 cents a share, compared with $8,129,428 or $1.26 a share in the corresponding period of 1974.

The Vancouver-based company had a loss from mining operations of $220,788 compared with a profit in the 1974 period of $6,225,762.

Total taxes to the British Columbia and federal governments, on both mining operations and interest income, were $3,190,996 in the latest period and $11,535,275 in the 1974 period.

Average price of copper in the latest nine months was 57.94 cents a pound and in the 1974 period $1.02 a pound.

P. M. Reynolds, president, said in the report that Bethlehem is seeking to diversify and broaden its earnings base.

He said a study has been completed on an unnamed manufacturing company, which is a major user of copper, with a view to submitting a purchase offer. Bethlehem also is looking for a producing coal mine.

Bethlehem also is a member of a syndicate exploring a lead-zinc property in the Yukon. Another area of interest is a copper-silver property in Nevada on which drilling commenced in mid-November.

Pato Consolidated

Operating profit of Pato Consolidated Gold Dredging Ltd. in the quarter ended Sept. 30 was $205,000 or six cents a share compared with $1,139,000 or 33 cents a share in the same period of 1974.

For the nine months to Sept. 30 profit was $1,633,000 or 47 cents a share, down from $2,074,000 or 59 cents a share.

Last year Pato had extraordinary gains of $6,968,000 from the sale of Colombian mining assets and a $1,058,000 extraordinary profit from the discontinued operations making net profit for the nine months $10,100,000 or $2.88 a share.

The latest quarterly report from the company shows that in the September quarter equity in net income of its Brazilian affiliate fell to $213,000 from $833,000. Interest income was down from $350,000 to $171,000.

The Vancouver-based company is engaged in gold dredging in South America.

B.C. Packers

British Columbia Packers Ltd. reports a net loss of $175,000 for the 40 weeks ended Oct. 5, 1975, compared with a net profit of $2 million for the same period last year. Sales for the first 40 weeks of 1975 were $108 million, 11 per cent lower than for the same period of 1974. Shareholders in the company lost 30 cents a share for the 1975 period, compared with a gain of $3.37 in 1974.

Wardair

Wardair Canada Ltd. reports net earnings of $7,682,000 for the first nine months of 1975 compared with $4,441,000 in the comparable period last year. The charter airline said its gross operating revenues increased to $58,640,000 from $34,721,000 in the first nine months of 1974.

$ EXCHANGE

In Victoria today purchase of U.S. funds in terms of Canadian dollars at the Royal Bank of Canada: 1.0095 for cash, 1.0100 for cheques and .9995 for coins. Selling rates 1.0205 for cash and 1.0200 for cheques.

MONTREAL (CP) — U.S. dollar in terms of Canadian funds at noon today was down 2-25 at $1.0136. Pound sterling was up ¼ at $2.0510.

In New York, the Canadian dollar was up 2-25 at $0.9866. Pound sterling was up 2-5 at $2.0235.

Toronto Most Active

TUESDAY

Vol.		Close	Chge.
42150	Reed Shaw Osler A	5⅜	
22200	Chum B	7	
29000	Algonqin Build	5¼	
17238	Transcda Pipe	11⅛	+ ¼
16939	Imperial Oil A	24½	+ ¼
14885	BP Canada	10⅞	+⅜
14220	Hud Bay Co	15⅛	+ ⅛
13890	Tor-Dom Bank	39¼	
13880	Tor-Dom Bank	39¼	
12028	Alcan	20	+ ¼
11496	Can Pacific	13⅜	+ ⅛
	Mines and Oils		
26620	Cam Mines	.26½	+.00
24512	Pan Ocean Oil	10⅛	+ ⅜
23864	Lacana	.3.50	+.20
22100	Trans Cda Rs	.52	+.02
19450	Cda South Pete	2.59	+.05

GROUP AVERAGES

Banks	302.90	—0.43
Beverages	267.47	—0.23
Chemicals	108.35	—0.20
Communications	366.86	+0.77
Construction material	151.42	+1.69
Food processing	261.13	+0.43
Gen. manufacturing	186.65	+2.69
Industrial mines	104.26	+0.53
Merchandising	335.90	—0.22
Oil refining	195.11	+2.01
Paper—forest products	95.07	+0.89
Pipelines	154.67	+1.64
Real estate	149.14	—0.54
Steels	192.21	—1.05
Trust and loan	230.68	+1.22
Utilities	133.09	—0.37
Miscellaneous	123.37	+0.75

Up 19 Down 7

MUTUAL FUNDS

TUESDAY

TORONTO (CP)—Recent prices of mutual funds supplied by The Canadian Mutual Funds Association Tuesday. They are the net asset value per share or unit (NAVPS) last calculated by the fund in accordance with its pricing practice as contained in the prospectus of the fund. n—no sales charge, x—U.S. Fund, y—delayed NAVPS, xd—ex-dividend.

CMFA Members		yn Bolt Trem E	5.42
AGF Group		Cdn S Afr Gd	4.35
Amer Grwth	4.13	**Canagex Gr**	
Cdn Gs Egy	11.06	yBond	9.00
Cdn Sec Gth	4.65	Fund	8.70
Cdn Trusteed	4.34	Internatnl	7.24
Corp Invest	4.95	yMortgage	9.89
Corp Inv Stk	4.25	Capital Gth	9.19
Gwth Equity	5.10	xChase	6.09
Japan	6.73	**CML Group**	
Special	2.41	yGrowth	6.36
All Canadian Gr		yIntl Energy	2.21
Compound	5.21	yIntl Gth	4.34
Dividend	5.34	yIntl Income	3.29
Northn Egy	3.10	Univest	5.03
Revenue Gth	3.85	xComp Cap	3.88
Venpure	2.63	**Desjardins Gr**	
4000	3.67	Canadien	6.64
Calvin Bullock Gr		yHypotheq	4.22
Acrofund	1.02	yInternati	6.33
CIF	4.19	yObligatns	4.77
Eaton Group		Quebec	3.44
Commwth	13.09	PEP	1.94
Growth	8.31	nySpec	3.57
Income	4.38	Dixon, Keog	5.16
Internatnl	5.77	yDomin Comp	5.94
Leverage	3.35	nExecutv Can	5.46
Venture	2.79	nExecutv Intl	1.50
Viking	4.92	xFid Trend	18.09
Guardian Group		nHarvard	5.63
Enterprise	.79	Heritage	1.72
GIS Comp	7.89	**Industrial Gr**	
nGIS Incom	2.47	Indust Amer	2.01
yGrwth Fnd	7.23	Indust Eq	4.30
North Amer	2.97	Indust Gth	14.26
Mutual Acu	5.25	xIndust Inc	10.19
Mutual Inc	4.29	yIndst Pens	18.11
Sec Income	9.53	yTimed Invst	5.51
World Equity	5.21	yTCO	4.79
Investors Group		**Keystone Gr**	
yGrowth	10.40	Canada	5.99
yInternatnl	4.99	Cus K-2	4.69
yJapan	8.40	Cus 5-I	17.36
yMortgage	4.75	Cus S-4	2.72
yMutual	4.88	Polaris	2.96
yRetiremnt	5.07	xLex Rsrch	12.89
yProvidt Mo	6.40	xManhatn	2.57
yProvidt Stk	4.65	Marlborough	4.00
Nat Res Gth	3.68	Natrusco	13.30
Planned Invest Gr		**NW Group**	
Canada Curn	4.15	Canadian	4.27
Canada Grth	5.20	Equity	5.26
Pid Resourcs	3.59	Growth	4.49
Pid Sec Inc	5.35	xOne Wm St	13.18
Taurus	3.22	xOppenhmr	5.73
Pref of Revenu Gr		**Pemberton Gr**	
Americain	7.41	nPacific Div	4.62
Canadien	5.84	nPacific Inc	2.67
Retraite	5.63	nPacific Res	2.46
Provest Mut	6.16	nPacific Ref	4.45
Prudential Group		nPacific US	3.63
Growth	5.36	**PHN Group**	
Income	4.96	yBond	10.48
Savings Invest Gr		yCanadien	6.56
American	7.41	Fund	12.24
Canadian	5.84	yPooled	25.92
Retiremnt	5.63	nyRRSP	9.86
United Bond Shr		**PMF Managmnt**	
yRoyFund	5.76	nPension Mu	5.86
yRoyFnd Inc	4.95	nXanadu Fd	3.53
United Group		**Principal Gr**	
yAccumula	3.74	yCollective	5.00
yAccumul R	4.13	yGrowth	3.73
yAmerican	1.06	yVenture	2.11
yHorizon	1.63	xPutnam	9.10
ySecurity	4.49	Scotiafund	.89
yVenture	2.26	Sterling Eqty	5.42
yVenture Ret	3.81	xTech	6.01
Universal Gr		Temple Gth	8.35
Save Equity	7.53	**Trans Canada Gr**	
Save Income	5.02	A	5.01
Non Members		C	10.10
Assoc Inv	4.82	Special	3.98
yBeaubran	3.98	Vanguard	5.08
		Western Gth	4.58

LONDON

LONDON (CP) — Closing stock quotations in new pence unless pounds are indicated: x—Indicates that quotation includes dollar premium based on latest conversion rate. Associated Brit Foods 72½, Babcock and Wilcox 71, Bass Charrington 93, Bicc 115½, x-Blyvoor 665, Boots 127, Bowater 168, Brit Am Too 322½, Brit Assets Trust 47½, Boc International 59½, Brit Petroleum 565½, x-Broken Hill Prop 420⅞, x-Buffels 12½, x-Canadian Pac 10⅞ STGX, x-Charter Cons 173½, Cons Gold 205½, Courtaulds 148, de Beers 289½, Distillers 129¾, Dunlop 64, x-F. S. Geduld 19¼, EMI 238, Gen Elec 139, Glaxo 375½, Grand Metropolitan Hotels 78¾, Gr Univ Strs 191, Guest Keen 239½, Hawker Siddeley 344.

Hoover 303½, ICI 328, Imp Tob 784¼, Judge 28, x-Kloof 630, Marks and Spencer 96, Metal Box 285½, x-Minorco 200, x-Phillips 830, Plessey 71, x-Poseidon 120¼, Rank A 154½, Rio Tinto xinc 182, Roan Consol 160, Sel Trust 465, Second Scott Inv 81½, Shell T and T 365½, Tanganyika 154, Thomson 222, Thorn 204, Tube Investments 306, Ultrama 194½, Unilever 414, x-Union Corp 415, x-Vail Reef 19¼, Vickers 144, x-Western deep level 14, x-Western Driefontein 33⅞, x-West Mines 86⅝, Woolworth 70, W. Holding 22, x-Zambian copper 36.

Bonds (in pounds): Brit Transport 43¾, Brit Cons 16¾, Exchange 1976 98.99, Treasury 08-12 38⅞, War Loan 23⅛.

Foreign Exchange

MONTREAL (CP) — Mid-day foreign exchange nominal selling rates in Canadian funds supplied by the Bank of Montreal: Australia dollar 1.3000, Austria schilling .0560, Belgium convertible franc .0264, Bermuda dollar 1.0300, Brazil cruzeiro .1158, Bulgaria lev 1.0167, China renminbi .3325, Czechoslovakia crown .1850, Denmark krone .1690, France franc .2315, Germany mark .3925, Greece drachma .0303, Hungary forint .0455, India rupee .1195, Italy lire .001515, Japan yen .003370, Mexico peso .0840, Netherlands guilder .3850, New Zealand dollar 1.0800, Norway krone .1860, Poland zloty .0498, Portugal escudo .0394, Iomania leu .2002, South Africa rand 1.1925, Spain peseta .0172, Sweden krona .2340, Switzerland franc .3015, United Kingdom pound 2.0510, United States dollar 1.0136, U.S.S.R. ruble 1.3421, Venezuela Bolivar free .2364.

GOLD QUOTES

LONDON (AP) — Tuesday's closing gold prices in U.S. dollars per ounce: London $138.87; Paris $140.80; Frankfurt $139.13; Zurich $138.25; Hong Kong $138.41; Beirut — closed.

SILVER QUOTES

Closing basic price of 1,000-ounce certificates in the Victoria area $4.02 U.S. bid per troy ounce and $4.08 asked. Previous day $3.91 and $3.97.

Merry Christmas

Compliments of the season to our friends and customers, and our sincere thanks to you.

GRAY LAITE — SID HASLAM
Canada Permanent Trust

TWO APARTMENTS FOR SALE

$190,000 BORN 1950
ELEVEN SUITES. VENDOR CARRYING LARGE MORTGAGE AT ONLY ELEVEN PER CENT.

$165,000 BORN 1967
FOURTEEN SUITES WITH ONE SELF CONTAINED. A SURE MONEY MAKER

Make Offers on These Beauties. Prospects for Apartments Have Never Been Greater.

CALL
JOHN ADDICOTT
OLYMPIC REALTY
385-5741 477-8232

WEEKDAY LUNCHEONS
11:30-2:00
Entrees from $1.75
The James Bay Inn
270 Government Street

1009-1005 McKenzie
Off Quadra

ROYAL WOODS

Studio 1-Bedroom from	$31,000
1-Bedroom and Den	$38,000
2-Bedroom from	$41,000
Penthouses from	$39,000

No wonder these truly exceptional apartment homes are selling so fast! People who come to see Royal Woods are amazed at what is offered here! They recognize the value instantly, and so will you when you see the lovely treed land, the shuffleboard and tennis court, the indoor heated pool with access to exercise and change rooms, the sun patio accessible from the pool, the hydro whirlpool and sauna, the beautifully designed Tudor library for quiet contemplation or reading, the recreation lounges (fully furnished), the hobbies, crafts and workshop areas for creative pursuits.

Open 10 a.m.-6 p.m.
Daily except Sundays
for appointments at other times call
479-2115 479-8886
479-1113 479-5413
or J. B. Young
383-4124 (res.) 598-1818
Park Pacific Investments Ltd.
383-4124

luxury apartment homes
in 5 acres of treed property

Below Market Financing

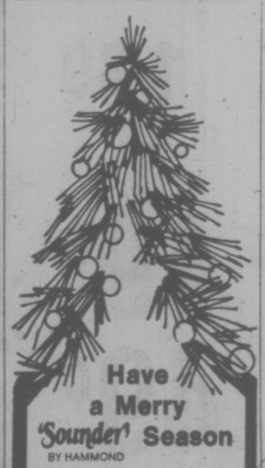

Have a Merry 'Sounder' Season
BY HAMMOND
The newest! The simplest! The best value in family fun! Just in time for Christmas. See it at
Ask about Christmas Layaway
Hammond Organ Studios
In Victoria at 3400 Douglas Street
Phone 388-9177

Yorkshire House
DOWNTOWN — 935 FAIRFIELD RD.

OPEN MON. — SAT. 1-5 P.M.

One Only — 1 Bedroom $32,000
Two Bedrooms from $40,500
OFFERING THE VERY BEST HOMES IN VICTORIA
GOING FAST — DON'T DELAY

QUIET LOCATION
CLOSE TO BEACON HILL PARK

Canada Trust REALTOR
595-5171

THE EAST PARK
1050 Park Boulevard — Across from Beacon Hill Park
YOUR QUIET LUXURY HOME ON THE PARK
Come and see these lovely 1 and 2 bedroom, 1½ bathroom condominium apartments.
MON.-SAT. 1-5 APPOINTMENTS ANYTIME
db david burr LTD
From $43,450
Corner Fort and Broad 384-9335

DID YOU KNOW?
that there are only 10 homes left unsold in
arran house
Be our guest and inspect the subtle, dignified elegance of these one and two-bedroom homes
from 1:00-5:30 p.m. at
545 Rithet St.
(one block from Dallas between Menzies and south Turner) or call for an appointment at your convenience
NEWSTEAD REALTY LTD. 598-5188
One bedroom from $38,500
Two bedrooms from $49,000

VOYAGER PETROLEUMS LTD.
DIVIDEND NUMBER 1
Notice is Hereby Given that a dividend of eight and eight-tenths cents (8.8¢) per share has been declared on the outstanding common shares without nominal or par value of the capital stock of the Company, payable on the 12th day of January, 1976 to shareholders of record at the close of business on the 29th day of December, 1975.
By Order of the Board:
A. Barry Beaven
Vice President and Secretary
Calgary, Alberta
December 10, 1975

NOW
Is the Time to View . . .
Waltham House
EXCEPTIONAL VALUE
These well-priced condominium homes are selling fast! To be sure of a good choice . . . Come in today!
Visit 1101 Hilda — Corner of Cook and Hilda
View Mon.-Sat. 1-5 p.m.
See these bright spacious two-bedroom suites that have 1½ or 2 bathrooms. Waltham House is located in an ideal neighborly part of town — close to shopping, buses, Beacon Hill Park and the Dallas waterfront.
Gross Est. Taxes $392-$520 (less your provincial Home Owner's Grant) and Est. Assessment $41.03 to $44.93 per month.
Priced from $39,000

For Special Viewing Appointments, Morning or Evening, Call 592-2407
Whyte & Gower
Victoria's Leading Condominium Brokers
Oak Bay Properties Ltd. 2227 Oak Bay Avenue

British Columbia Forest Products Limited Appointments

James W. Warr | James S. Bigland | Laurin R. Haines | Morris J. Douglas

British Columbia Forest Products Limited announces the recent appointments of J. W. Warr as manager, Victoria Wood Products Division, succeeding Walter A. Nelson who has retired after 40 years of service with the company; J. S. Bigland as manager, Cowichan Wood Products Division; L. R. Haines as manager, Hammond Division and M. J. Douglas as manager, Stuart Channel Wharves Limited.

BCFP

Enjoy unsurpassed views from your new hi-rise home
Clarence House
139 CLARENCE
between Simcoe and Niagara
OPEN DAILY 1:30-4:30
(Except Sunday and Holidays)
$66,000
One only at this most reasonable price. View over Beacon Hill Park and the city. Two bedrooms, two full bathrooms, 1250 sq. ft. Condominium home.
Other homes available from $70,000 to $76,000
Decide Today!
We can offer Full Market Value for your Present Home — Variety of Trade-In Options available.
CALL 592-2407
For Further Information
EXCLUSIVE AGENTS
Whyte & Gower
Oak Bay Properties Ltd. 2227 Oak Bay Ave.
"Victoria's Leading Condominium Brokers"

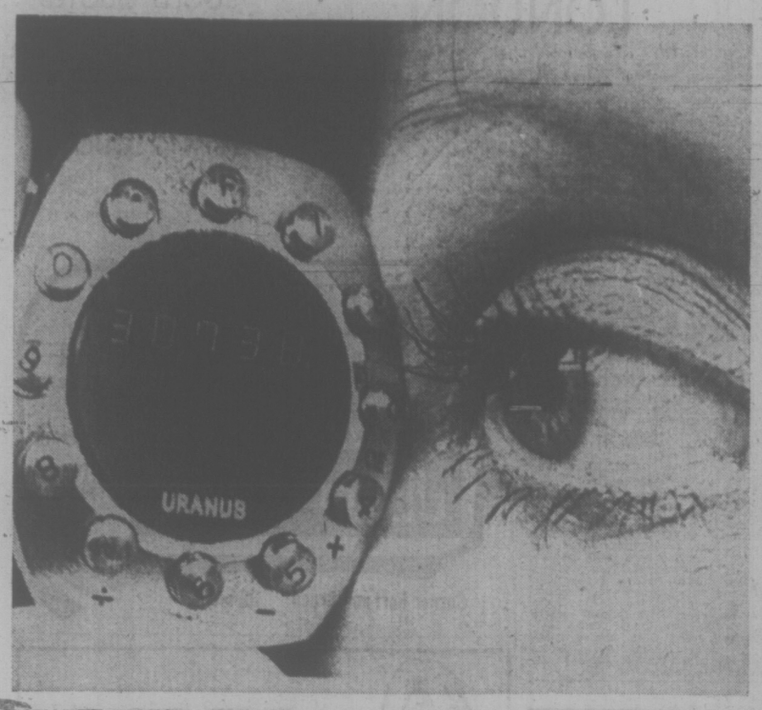

QUARTZ WATCH ADDS UP to an all-round timesaving timepiece. Displayed at a trade fair in Frankfurt, it not only gives the time, day of the week, month of the year, but also can be used as a digital computer performing the four basic arithmetical functions up to eight digits. Solar cells provide the power and the gadget retails for about $500.

Anti-Inflation Plan Spells Paper Deluge

OTTAWA (CP) — The federal anti-inflation program will mean a deluge of paper work for thousands of companies required to make detailed calculations of the wages and benefits received by their employees.

A government source said Tuesday the onus will be on employers to determine the hourly value of both wages and all other benefits by filling out anti-inflation board forms.

The hourly value will be used in determining percentage pay increases allowed under the program. Pay increases are generally limited to 10 per cent in the first year for civil servants and employees of private companies with 500 or more employees, construction firms with more than 20 workers and firms deemed strategically important to the anti-inflation fight.

The requirement for filling out the forms will be included in 60 pages of regulations to be published Thursday night containing details of how the program of selective pay and price controls is to be administered.

The government plans to distribute 300,000 copies of an information kit explaining details of the nine-week-old program.

The pay increases allowed under the program include a basic percentage—eight per cent in the first year—as protection against inflation. The government source said the regulations would reduce the inflation—protection factor allowed in future years for workers benefiting from a cost-of-living clause in their contracts in excess of eight per cent in the first year.

The regulations also will include detailed definitions of the possible exemptions which could allow workers to receive larger pay increases. However, the anti-inflation board has the discretionary power of deciding when a group of workers is eligible for exemptions.

One method of exemption is to allow larger pay increases when they are required to maintain a historical relationship between two groups of workers.

An official said the regulations define historical relationships as existing under either of two circumstances.

—Where there is a demonstrable relationship between the level of pay and the timing and rate of increases for two different groups of workers for more than two years prior to Oct. 14; or,

—Where the two groups work for the same employer, are employed in the same industry and same local labor market and perform work related to the same product, process or service.

The anti-inflation board already has made clear in a number of rulings, however, that it will reject proposed wage increases meeting these criteria when it decides the increases required are too large or would do damage to the program itself.

The government's policy paper introducing the program also said the board may allow larger pay increases for workers whose previous contract had been signed prior to Jan. 1, 1974, because these workers had not had the chance to bargain since the inflation rate accelerated.

The regulations say that this provision would only apply if the previous contract had also expired prior to Oct. 14 and negotiation had begun on a new contract before that date, the official said.

Stolen Gold Recovered

OTTAWA (CP) — A search by six Canadian police forces and the FBI broke into an international crime operation and recovered almost three-quarters of the gold stolen from Ottawa International Airport last April, says a local police chief.

Gloucester Police Chief Ken Duncan said two men are being held in custody in Los Angeles where two gold bars worth $375,000 were recovered.

Chief Duncan said between $94,000 and $95,000 worth of the gold taken in the April 17, 1974 gold heist has been processed and sold to unsuspecting dealers.

The chief criticized the airport for the lack of security information his force receives. He said a similar theft might happen again "by all means."

He said his force is not told of pending gold shipments such as the one April 17.

"It's a very poor situation," he said.

Sommet Rouge... it has to come of age before we blend it.

The distinctive European taste of Sommet Rouge comes largely from a French hybrid grape now grown in BC's sun-drenched Okanagan Valley. Wine from this rare grape is matured in oak casks in the winery's cellars until it "comes of age". Then, and only then, is it carefully blended with fully aged wine from imported premium California grapes, bottled and corked. The result is a robust, dry red wine that has put Sommet Rouge in heavy demand wherever it is sold.

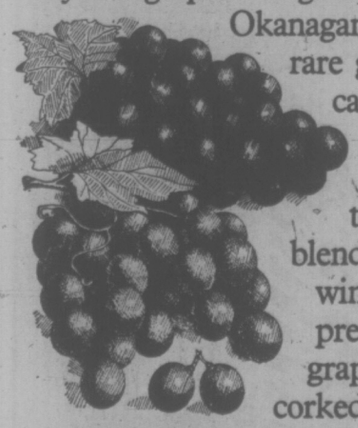

Sommet Rouge. A Canadian wine with the European accent.

272 GORGE ROAD W. — GORGE SHOPPING CENTRE

CHRISTMAS COUNT-DOWN SALE

FAIRWAY

HOURS
7 DAYS A WEEK
WEEKDAYS 9-9
SUNDAYS 10-7
WE RESERVE THE RIGHT TO LIMIT QUANTITIES

PRICES EFFECTIVE WED., THURS., FRI., SAT., DEC. 17, 18, 19, 20.

SUNRYPE CLEAR, BLUE LABLE APPLE JUICE 48-oz. LARGE TIN 55¢

GRANULATED SUGAR 5-LB. BAG WITH $10 ORDER OR OVER LIMIT ONE 1.39

KRAFT PARKAY MARGARINE 3-LB. PKG. 1.59

BUTTERBALL YOUNG TURKEYS GRADE 'A'—OVER 20 LBS. 93¢ Lb. 10-16 Lbs. 97¢

READY-TO-EAT HAMS ½-SKIN, WHOLE OR SHANK PORTION Lb. 1.19

CANADA GRADE A BEEF PRIME RIB ROAST Lb. 1.49

GOV'T INSPECTED CHUCK STEAK Lb. 89¢

BONELESS CROSS RIB ROAST Lb. 1.39

OUR OWN SAUSAGE MEAT Lb. 49¢

NORTHSTAR GARLIC RING Ea. 49¢

MAXWELL HOUSE INSTANT COFFEE 10-oz. LARGE JAR 2.29

OCEAN BEAUTY SHRIMP 4¼-oz. TIN 59¢

AYLMER FANCY TOMATO JUICE 48-oz. TIN 49¢

GREEN GIANT, FANCY NIBLET CORN 2 12-OZ. TINS 77¢

OCEAN SPRAY CRANBERRY SAUCE 15-oz. TIN 47¢

REYNOLDS WRAP FOIL 25 ..... 79¢

FRESH TURKEYS AVAILABLE SUNDAY

FRASER VALE FANCY Frozen PEAS 2-Lb. BAG ..... 79¢

SILVERWOOD EGG NOG One Quart ..... 87¢

NABOB MINCE MEAT 44-oz. LARGE JAR 1.89

KRISPEE TRI-PACK POTATO CHIPS 59¢

NALLEY'S CHIP DIP TUB 49¢

BICKS, 32-oz. JAR POLSKIE OGORKI DILL PICKLE 97¢

BICK, 24-oz. BABY DILL PICKLE 93¢

ARCTIC POWER DETERGENT 5-Lb. BOX 1.99

KRAFT DINNER 3 7¼-oz. PKGS. 79¢

NESTLES QUIK INSTANT CHOCOLATE 2-Lb. TIN 1.79

CROSS & BLACKWELL PLUM PUDDING 30-oz. PKG. 2.29

KRAFT MIRACLE WHIP 32-oz. JAR 1.19

KRAFT CHEEZ WHIZ 2-LB. LARGE JAR 2.39

FRESH HEAD LETTUCE 2 FOR 37¢

FRESH BULK CARROTS 3 Lbs. 27¢

CAULI-FLOWER Ea. 39¢

GOLDEN RIPE BANANAS 5 Lbs. 89¢

East Bloc Nations Cool to Arms Cuts

VIENNA (UPI) — Warsaw Pact nations have given a cool reception to a U.S. proposal to withdraw 1,000 tactical nuclear warheads from Europe if Russia pulls back 1,700 tanks and 68,000 soldiers.

Representatives of the North Atlantic Treaty Organization and the Warsaw Pact nations will hold their last force-cut meeting Thursday before a six-week Christmas recess. An answer to the western proposal is expected then.

NATO diplomats did not hold out much hope that the proposal outlined by U.S. ambassador Stanley Resor at a 35-minute meeting Tuesday would break a two-year deadlock.

A Warsaw Pact spokesman who briefed reporters after Tuesday's meeting was careful to say he was not rejecting the proposal. But he did not appear to share the western view that the proposal could pave the way for a breakthrough.

"We have heard things along this line before," he said. "The proposal fits into the familiar scheme that dates back to 1973.

"I am not going to comment on the substance of the proposal," he said. "The talks are continuing. There will be another meeting on Thursday when a Warsaw Pact representative will speak."

The proposal was approved by the 12 NATO foreign ministers in Brussels last week. It was sponsored by U.S. Secretary of State Henry Kissinger

It was the first western offer to reduce nuclear-weapon strength in Europe. Until the Tuesday meeting the east-west talks dealt only with troops and conventional weapons.

The U.S. offered to withdraw 1,000 of the 7,200 nuclear tactical warheads in western Europe plus 29,000 of the 300,000 troops stationed there.

The Russians, in return, would have to withdraw a full army of 1,700 tanks and 68,000 soliders from eastern Europe and reduce its ground forces to the western level.

Current estimates place Soviet bloc forces at 935,000 men and 15,500 tanks compared with NATO's 788,000 men and 6,880 tanks.

DEEPSEA SHIPS IN PORT

Esquimalt — Sealand Galloway and Dong Wong 709, in for work.

Crofton — Sandar; Lamaria.

Port Alberni — Frances.

Nanaimo — Sheaf Royal.

Duncan Bay — Besseggen, Hawaii.

Fog Lifts But Airport In Turmoil

LONDON (AP) — The worst fog in 20 years cleared away from London today and the sun shone from a blue sky flecked with clouds.

The mood was not sunny at London airport, however, as employees sought to clear the backlog of delayed flights and to soothe scores of passengers who had spent two nights trying to sleep on floors and chairs. The passengers angrily complained that not enough had been done to ease their plight. "We have had to live like tramps. We have been given nothing to eat and nowhere to sleep," said Fred English, one of 100 passengers waiting since Monday for a flight to Australia.

Most of the delayed passengers had neither baths nor proper meals.

Today new arrivals picked their way over the luggage, sleeping bodies and dirty washing to join long queues at airline desks and telephones.

"It's just like a refugee camp," said one.

the Bay

ACRAFTY CHRISTMAS GIFT IDEA
THE NEW HUSQVARNA 2000

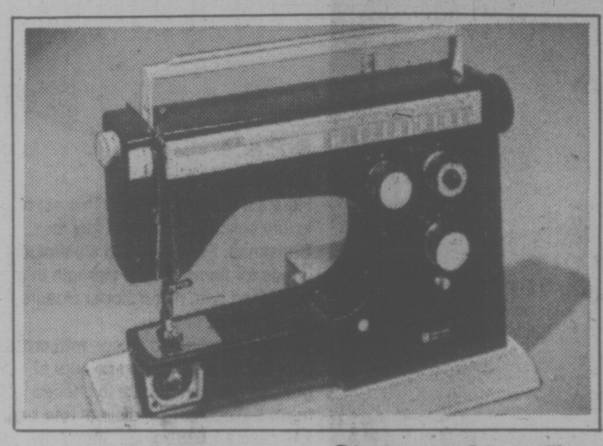

Give her the sleek looking extraordinary new Husqvarna 2000, then sit back and watch all the nifty ways she puts it to use sewing for you, your home, and of course, herself. Even if she's just a beginner it pays to start on the best. Because the Husqvarna 2000 makes sewing simpler. For the first time it features an extra long straight stitch for professional top stitching and easy machine basting. A bobbin that feeds the thread up automatically. A slender free arm for sleeves, hems, and awkward corners. Plus a wide variety of utility and decorative stitches at the twist of a dial. The Husqvarna 2000. The machine that makes sewing a pleasure.

$699

Sewing Machines, (fourth floor)

Hudson's Bay Company

the Bay

Sale! Hot Tennis — The Indoor/Outdoor Game.

Join in the fun and excitement of Hot Tennis, the super new game for the entire family. Combining the best of tennis, ping pong and badminton, Hot Tennis can be played indoors, outdoors, even in the pool! The set includes 2 Hot rackets, 4 Hot birds, each for a different distance, plastic carry case and net set in case. Rackets and birds also available. Reg. 24.95 set

Sale Price 19.99 set

Sporting Goods, Downstairs.

Hudson's Bay Company

the Bay

Your Merry Christmas Store

SALE

LONG PLAY RECORDS AND 8-TRACK TAPES

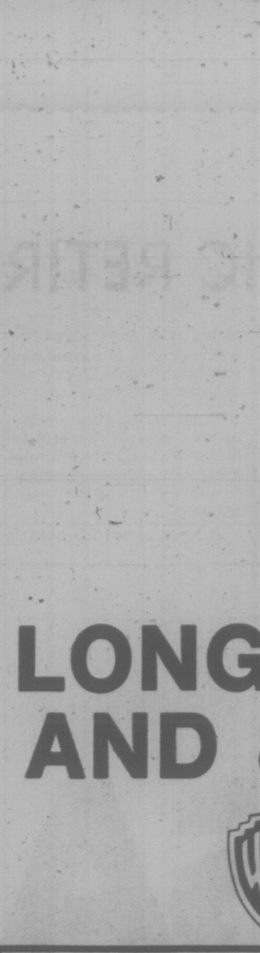

Gord's Gold
Gordon Lightfoot
L.P.
5.49
TAPE 6.29

In Concert
The Beach Boys
L.P.
5.49
TAPE 6.29

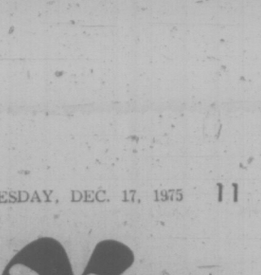

YOUR CHOICE

L.P. EACH 3.99

TAPE EACH 4.29

A.W.B.
Average White Band

Manhattan Transfer
Manhattan Transfer

Against The Grain
Rory Gallagher

One Of These Nights
The Eagles

Atlantic Crossing
Rod Stewart

History
America (Greatest Hits)

Greatest Hits
Seals and Crofts

Prisoner In Disguise
Linda Ronstadt

"In-A-Gadda-Da-Vida"	Iron Butterfly
"Waterbed"	Herbie Mann
"Led Zeppelin IV"	Led Zeppilin
"The Divine Miss M."	Bette Midler
"Full House"	The J. Geils Band
"Houses of the Holy"	Led Zeppelin
"Bette Midler"	Bette Midler
"Killing Me Softly"	Roberta Flack
"Led Zeppelin II"	Led Zeppelin
"Common Sense"	John Prine
"Hot Line"	The J. Geils Band
"Cut the Cake"	Average White Band
"Fool For the City"	Foghat
"Win Lose or Draw"	Allman Bros. Band
"Minstrel in the Gallery"	Jethro Tull
"Emerson Lake & Palmer"	
"Court and Spark"	Joni Mitchell
"On the Border"	The Eagles
"Sheer Heart Attack"	Queen
"Judith"	Judy Collins
"Playing Possum"	Carly Simon
"Portrait Gallery"	Harry Chapin
"Eagles"	The Eagles
"Desperado"	The Eagles
"Class Clown"	George Carlin
"An Evening with Wally Londo featuring Billy Siaszo"	George Carlin

"Silver Morning"	Kenny Rankin
"Brain Salad Surgery"	Emerson Lake & Palmer
"Greatest Hits, Volume I"	Frank Sinatra
"Harvest"	Neil Young
"Aqualung"	Jethro Tull
"The Slider"	T. Rex
"Maria Muldaur"	Maria Muldaur
"Sundown"	Gordon Lightfoot
"Waitress in a Donut Shop"	Maria Muldaur
"Crash Landing"	Jimi Hendrix
"Good Vibrations"	Beach Boys (Best Of)
"Fleetwood Mac"	Fleetwood Mac
"Sticky Fingers"	The Rolling Stones
"Made in the Shade"	The Rolling Stones
"Bad Company"	Bad Company
"Tubular Bells"	Mike Oldfield
"It Ain't Easy"	John Baldry
"Machine Head"	Deep Purple
"Greetings From L.A."	Tim Buckley
"Holiday"	America
"Stampede"	The Doobie Brothers
"Home Plate"	Bonnie Raitt
"In The Slot"	Tower of Power
"24 Carat Purple"	Deep Purple (Best Of)

Watch for these new releases expected at the Bay before Christmas:

Zuma	Neil Young with Crazy Horse
Midnight Lightening	Jimi Hendrix
Who Loves You	The Four Seasons
Come Taste The Band	Deep Purple

Records, Main Floor

OPEN MONDAY THRU SATURDAY 9:30 A.M. TO 9:30 P.M. PHONE 385-1311.
FREE CUSTOMER PARKING IN THE 3-LEVEL PARKADE, 2 LEVELS UNDER COVER

Hudson's Bay Company

FIRE DEPT. MECHANIC RETIRING

Bob McKeen will step down as chief mechanic at the Victoria fire department toward the end of February to a retirement he has been looking forward to for years.

And it will be an early retirement, too.

McKeen said in an interview he has planned for years to retire at 55.

"I'm just going to enjoy life," he said.

The first thing McKeen and his wife, Anne, intend to do is spend several months trailering in Arizona, "taking life easy."

Then he plans to enjoy his boat and fishing in Victoria.

McKeen, who lives at 1352 Grant, has worked for the fire department for almost 30 years, the first 11 as a firefighter and the last 19 as head mechanic.

He said there has been "quite a change equipment-wise" over that time.

"We finally got into the modern age," he said.

While he said the old vehicles broke down more often, he didn't want to commit himself when asked if the new vehicles are better made.

"Now we don't have breakdowns," he said, because vehicles are routinely inspected every two or three months as a preventative maintenance program.

McKeen turned his hand to construction while head mechanic, building one truck from the ground up after the department bought the chassis, and remaking an old engine into a modern piece of equipment.

McKeen will be succeeded as head mechanic by Steve Bryant, a mechanic with the department.

Bennett Offered Honor

B.C.'s new premier, Bill Bennett, should be invited to unveil the city's statue of Captain James Cook when it's installed on a stone plinth on the Causeway some time between mid-January and early February, Mayor Peter Pollen suggested Tuesday.

The polybronze statue of the explorer, a copy of the Cook memorial in his home town of Whitby, Yorkshire, has arrived from England and is lying in a crate in the public works yard at Garbally Road.

The city is paying half the estimated $9,000 cost and the remainder is being financed by the Victoria Region Environmental Enhancement Foundation, a private foundation.

B.C. Hydro offers free bus service to Senior Citizens

On presentation of their Pharmacare cards, all Senior Citizens are offered free bus transportation to downtown, Thursday, Dec. 18, Friday, Dec. 19, Saturday, Dec. 20, Sunday, Dec. 21.

the Bay

SALE

Great Ideas For The Traveller—Sturdy Luggage!

Head Off On A Holiday With Attractive Luggage

"Lancel" Luggage
This good-looking luggage is lightweight and easy-to-pack. Features sturdy metal frame, durable polyurethane covering, nylong lining, figure eight handle and locking zipper closure. Choose tan or brown in these styles:

Small Tote 27.99
Large Tote 29.99
21" Suitcase 29.99
24" Suitcase 42.99
27" Suitcase

3-Piece Luggage Set
Here's a bargain for you. This set of luxury suitcases is priced low for Christmas. Features rigid aluminium bands for firmness and strength in a soft-sided bag, nylon zipper closure, nickel-plated fittings, colour-co-ordinated linings with cross over straps and fashion colours of gold, tan, brown or blue to choose from. 3-piece set consists of tote bag, 21" case and 25" case. Shop now.

3-pce. set 44.99

Luggage.

Capture All The Fun Of The Christmas Season

Ricoh 500G Camera
This compact, go-anywhere 35mm camera features precise range finder focusing, sharp 40 mm f2.8 lens, shutter speeds and aperture can be set manually or automatically, 1/500 second to 1/15 second and B shutter speeds, hot shoe and self timer. Complete with self timer, case and strap.

Reg. 89.99 Sale Price 79.99

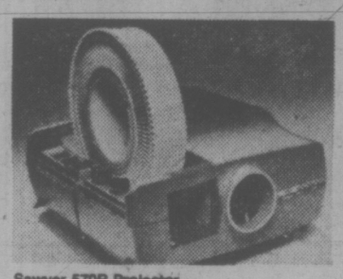

Sawyer 570R Projector
This versatile projector accepts rotary trays, straight trays or stack loader. Features remote control cord with forward, reverse and focusing, controls on machine for on/off fan, lamp operation. Sharp 3.5 lens, built-in handle, tinted dust cover and one rotary tray. Great gift idea!
Reg. 109.99 Sale Price 99.99

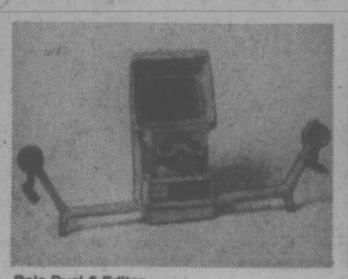

Baja Dual 8 Editor
Compact and portable, this handy editor features focus and framing controls, switch for marking film, foldaway arms hold 400 feet of film, push-pull knob for regular and Super 8 setting. Complete with splicer and tape.
Reg. 24.99 Sale Price 21.99

Agfa 50 Camera
Great for budding photographers, this camera uses easy-to-load cartridge film, and features quality German construction and easy operation. Comes complete with 1 colour film, flash cube and carrying strap.
Reg. 18.99 Sale Price 16.99

Deluxe Projector Table
A must for serious photographers, this table features 3 outlets, 2 switches, viewing and courtesy light, wood grained top and cord. UL and CSA approved.
Reg. 32.99 Sale Price 27.99

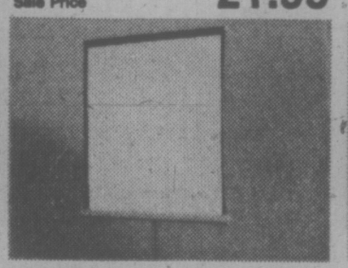

Lenticular Screen
Great for both day or night viewing, this screen features extra bright reflection, easy to clean surface, tripod stand that collapses for storage. 40"x40".
Reg. 32.99 Sale Price 27.99

Panavue II Automatic Viewer
This deluxe viewer will stack 20 slides for single viewing. Collection tray at left of screen gathers slides. Viewer folds for storage. Runs on 2 'D' cell batteries or AC transformer — (Not included). A handy gift idea.
Reg. 14.99 Sale Price 12.99

Cameras.

The Bay takes the Humbug out of Christmas

Use your Baycard, your good-for-so-many-things card.

OPEN MONDAY THROUGH SATURDAY 9:30 A.M. TO 9:30 P.M. PHONE 385-1311

Hudson's Bay Company

Victoria Times
WEDNESDAY, DEC. 17, 1975 13
SECOND SECTION

Eng Tries Again For Golf Course On Valley Land

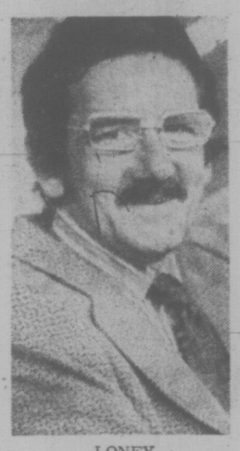

LONEY
. . . new role

By PAT DUFOUR
Times Staff

Businessman Henry Eng, for the second time, has applied to Saanich to have 20.6 acres of controversial farmland in the Blenkinsop Valley turned into a golf course.

Eng plans to build a golf-driving range, nine-hole golf course, a pro shop and coffee bar. There will be parking for 60 cars.

Former Saanich municipal planner Tom Loney is acting for Eng.

At Tuesday's meeting of the council's lands, planning and housing department, Loney's request to have Eng's rezoning fees reduced was granted.

While in office, Loney had recommended rezoning fees be charged to cover costs of processing by municipal staff at a rate of $4 per 1,000 square feet of land. Eng's fee, at this rate, would be $3,604.

Loney's successor, Gil Laurenson, told the committee the fee structure, set by Loney, was intended to cover processing costs and "discourage frivolous applications."

Because Eng's proposal would see the land being used as "both a commercial venture and as open space," Laurenson recommended the fee be reduced to $300, plus an additional $150 if a public hearing is called.

The committee will recommend to council that this be done.

Loney was municipal planner when, in 1967, Eng applied to build a 22-acre miniature golf course and driving range on his property at 4090 Blenkinsop Road.

At that time council decided no development should be allowed that might mar the rural charm of the only extensive farming area in Greater Victoria.

Loney was ordered to prepare a study on the Blenkinsop Valley. This was completed in 1969.

Residents who attended the public hearing on the 1967 application expressed concern over the traffic the project would generate on a road that already had a bad record of traffic fatalities.

Council was told Eng proposed to strip off the top soil, cover the exposed area with hog fuel and apply a top layer of soil.

Residents complained that raising the level of the land would intensify the fall, winter and spring flooding on their properties.

Eng's second application was filed only days after work, ordered during an in-camera meeting of the environment committee on Aug. 18, was completed. At a cost of between $35,000 and $40,000, rock has been blasted and the channel from Blenkinsop Lake deepened to allow swifter runoffs. Eng and other property-owners attended that meeting.

The same meeting also recommended that a weir be built to ensure control of the water flow and prevent the drying-out of farmland during the warm weather.

This has yet to be done.

Municipal engineer Cliff Warren says this should be built next February or March.

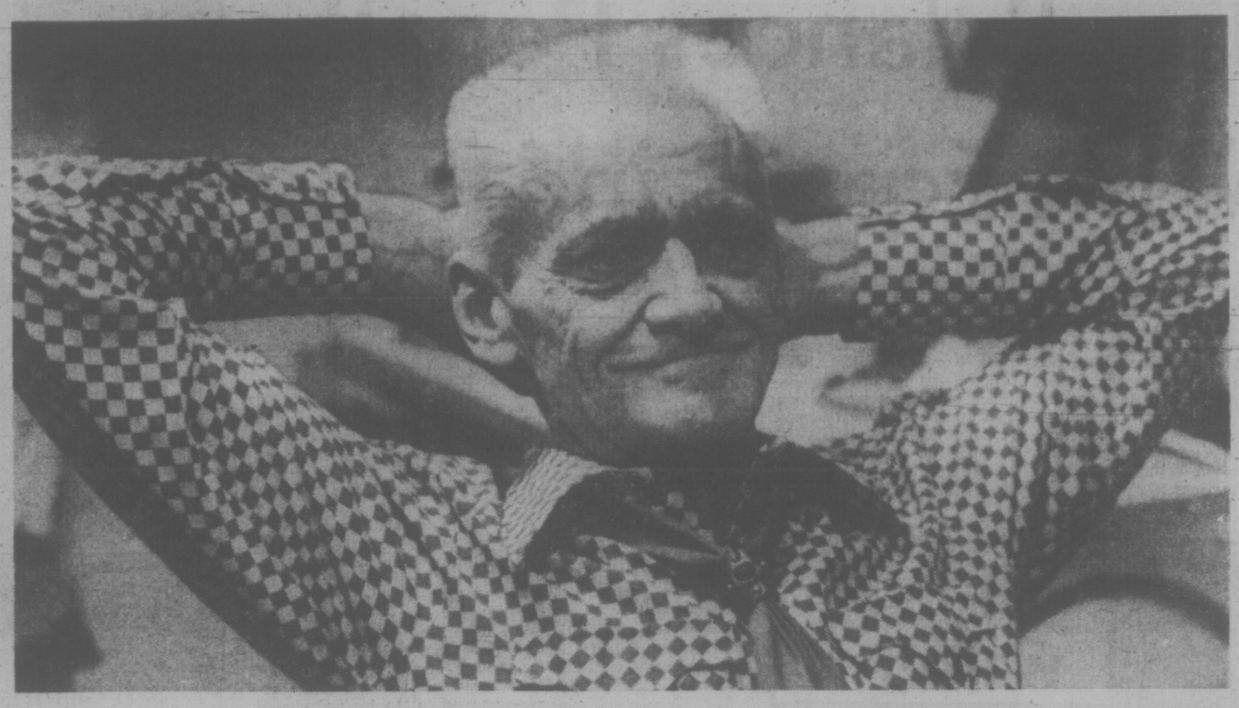

—Max Low photo

'I sell to some very prominent people, you know,' says Al Young

Square Dancer Faced the Music For Lottery-Loving Americans

In the tiny cluttered room he rents at the top of the stairs of an old house on Herbert Street in Duncan sits Albert Phillip Young.

He is home now. The ordeal is over. And he is glad.

And when you go there, he comes to the door to meet you resplendent in plaid pants, bright red and white shirt and a western-style necktie.

He wears a great smile and runs a hand through his prickly silver hair that looks rather like a grey brush.

"Hi," he says enthusiastically, glancing at my camera. "I put on my square dance shirt for the picture."

"Come in, sit down," he says, and quickly adds that his friends call him Al.

And so you clear a space on the bed and squeeze in there between a pile of papers and a cat with no name who lies sleeping in an empty old Presto-Log carton. And you listen while Al tells what it was like to be arrested and spend 25 days in a jail cell in Port Angeles for selling Canadian lottery tickets in the United States.

Al, tall and fit and looking much younger than his 61 years, leads an energetic life. He swims a lot, goes hiking and camping, doesn't smoke or drink, and is a real square dance buff.

Once a member of the now-defunct Victoria Swinging Singles Club, Al still sports his "Swinging Singles" belt and proudly says he's attended the B.C. square dance jamboree at Penticton for the last seven years and the Washington State square dance festival for the last six years.

In Canada, Al is a registered lottery ticket seller. He subsidizes his Royal Canadian Air Force pension by buying potatoes from a farmer near here and selling them, and by selling Western Canada Lottery and Olympic Lottery tickets.

Because of his square-dance activities, Al has many contacts in the States and, he says, they take a lot of interest in Canadian lotteries.

"The Americans hear all about it on TV and radio and are eager to buy the tickets," Al says.

Washington State law, however, forbids gambling and, as well, U.S. Customs regulations prohibit importation of lottery tickets.

To Al, this seems hardly fair and he says they are "picking on" a senior Second World War RCAF veteran living on a small pension.

He points out that profits from the Western Canada Lottery go to promotion of sports, culture and recreation and shouldn't be considered professional gambling. And he hits at the "Lucky Number Sweepstakes" operating each week in Seattle papers.

"Are the Seattle newspapers too powerful to take action against?" he asks. "Is it much easier to pick on a senior war veteran from Canada?"

On his last ill-fated trip, Al had been in the States for three days and had sold almost 100 of the $3 Western Canada tickets (which carry two first prizes of $250,000) and "a few" of the $10 Olympic Lottery tickets (which offer three first prizes of $1 million each).

Not long before he was due to come back to Vancouver Island, Al was trying to sell

max low

a ticket to a garage owner in Sequim about 30 miles east of Port Angeles.

A plainclothes policeman overheard the transaction and at first just warned Al and told him to get out of town. But he had to wait for a bus to get back to Port Angeles and while he was walking around waiting, the policeman pulled up again and said he'd received a complaint and would have to take him in.

Bail was set at $1,000 but Al stayed in jail 25 days before arranging with a friend in Victoria to post it.

"I didn't think there was anything awfully bad about the jail," he says. "But I don't smoke and the worst thing was being in a small cell with five others who did."

After the 25 days, Al was released on bail and returned here. A few days later he had to go back to appear in court. He received a 25-day sentence (which he had already served, of course) and a deferred fine of $500, substantially less than the maximum $100,000 or five years in jail the offence carries.

"I kind of felt they wouldn't be too hard on me," he says. "They all seemed sorry this had happened."

Born in Nova Scotia, he joined the RACF and served between 1939 and 1945 in Alaska and down the west coast as a motor-boat crewman.

He was a construction worker in Victoria for some time and later took up freelance photography.

Al's freelance work was photography with a difference.

He joined the Sol Sante (Sun Health) Club for nudists at Shawnigan Lake, became treasurer and a member of the board of directors. There he took his photographs and sent them to magazines all over the U.S. and Canada — mainly to a now-extinct publication in Toronto called Sunbathing for Health.

And Al pauses and whips out an old card showing the name of his Nudist Foto Service with the words "Nudist Advancement by Photography."

Trouble was, though, the nudists at Shawnigan Lake weren't too excited about being "advanced." They felt they were suffering from a bit of overexposure and, after a few squabbles, forced Al to leave — and take his camera with him. That was 15 years ago.

What of the Americans who have bought lottery tickets from him?

"Well at first the officials told me that they were as guilty as I am," he says. "But, as there were so many, they later told me the people could keep their tickets and claim their prizes if they won. I've kept all the names and telephone numbers and I ring people if they win."

Oh yes, Al knew what he was doing was illegal.

"I sell to some very prominent people you know," he says. "And I thought it was just like the Irish Sweepstakes in Canada — it's not legal to sell Irish tickets openly and yet they publish the results."

And would he do it again?

"Oh no," he says quickly. "I wouldn't go over with tickets again."

But then there's a sudden twinkle in his eye.

"But I might send them over by mail order . . . if they write to me for them."

Nurse School Cash Needed Quickly—RNs

The Registered Nurses Association of B.C. is urging the provincial government to commit funds for a school of nursing at the University of Victoria — and the university is assuming it will.

But for eight years now the school for advanced training of registered nurses has suffered from a congenital ailment — no money.

In a statement to government and university, the RNABC says a province-wide shortage of nurses with higher education cannot be met by the only existing school at the University of British Columbia.

"No matter how much money is spent on buildings and equipment, or how many technological advances are introduced, the standard of health care in British Columbia will not improve unless the individual delivering that care possesses the necessary knowledge and skills," says the RNABC brief.

Nurses provide 65 per cent of the health care work force but are not being prepared in sufficient numbers to provide more than basic nursing care.

The association says that 20 per cent of the province's 17,500 registered nurses live on Vancouver Island and the planned nursing school at UVic "will provide them with the opportunity to obtain advanced preparation — if the school receives the necessary support of the university and the provincial government."

Joseph Cunliffe, chairman of UVic's board of governors, said Tuesday that while the university does not have any assurance of a budget for the school from the province, it is assuming it will get funds and is planning on that basis.

The nursing school was first launched in the fall of 1968 but folded before the academic year was out because money from the province was not forthcoming.

It was scheduled to open again last fall but the opening has been delayed another year for lack of funds. A director has already been hired and there have been over 500 inquiries.

Jaw Surgery For Victim Of Beating

A 32-year-old man, victim of a savage beating and presumed robbery in downtown Victoria Monday night, remains in fair condition in Victoria General Hospital.

Terry Quocksister of 1526 Pandora was attacked by two youths as he left the Elks Club on Cormorant at about 10:19 p.m.

Victoria police S. Sgt. Gordon Bennett said his officers have still not been able to interview Quocksister who was operated on for a broken jaw on Tuesday.

ASK THE TIMES

Q. Who was Jack Miner?—B.I.

A. Miner was a Canadian bird conservationist who developed a bird sanctuary on his farm at Kingsville, Ontario. He died in 1944. Friends established in 1931 the Jack Miner Migratory Bird Foundation to help him continue his work on the migratory habits of birds.

Ask the Times wishes to explain a correct but misleading answer given last Saturday regarding the bittersweet and its relation to deadly nightshade. A form of nightshade is called bittersweet, but the better known bittersweet is a woody vine (celastrus) which grows wild in eastern Canada and the U.S., and is quite unrelated to the toxic nightshade (solanum). We are grateful to W. H. W. for suggesting the value of using scientific names rather than common names which are applied to many different kinds of plants.

Candidates Line Up To Replace Bawlf

Victoria MLA-elect Sam Bawlf said today he will resign from city council Dec. 31 and that a byelection will likely be held in late February.

Three candidates, including, defeated mayoralty candidate Henry Bitterman, have announced they will seek the post vacated by Bawlf.

Bawlf said the date for his resignation was chosen after discussion Tuesday with Mayor-elect Mike Young.

Bawlf was mid-way through his second term on council when he won a seat in the legislature in the Dec. 11 Socred sweep.

He said his term on council was "a productive three years in which the future was stabilized for the residential neighborhoods of Vic West, James Bay and Fernwood.

"I feel sure the pattern will ensure that city neighborhoods continue to be liveable," Bawlf said, adding "preservation of the city's heritage buildings also are well-in-hand."

The 31-year-old developer, plans to "wind up" his business affairs to become a full-time MLA in the new year, he said.

He said the planning of the city is "light years" ahead of its status three years ago and "it remains now for the city finances to catch up with current pressure.

"Hopefully we'll accomplish an enlightened dialogue between the city and the province in terms of revenue sharing generally and property taxes for provincial buildings."

City clerk Morran Waller has estimated by byelection will cost about $5,000 including $2,300 for preparation of a new voters list.

He has stated he'll recommend that closing date for nominations be set by Feb. 15, likely Feb. 8, and under terms of the Municipal Act the byelection is held the third following Saturday.

Meanwhile, Bitterman, 55, a realtor, is the third person to announce his candidacy in the byelection. The other two are Bill McElroy, a substitute teacher who placed third in the mayoralty election Nov. 15, and appraiser John Hayes, highest runner-up in the aldermanic election.

This will be Bitterman's fourth attempt to get on council. He's run once for mayor and twice for alderman. In the Nov. 15 election he came second with 794 votes to Mayor-elect Young, who swept to victory with 7,682 votes.

Heritage Guardian Wins Award

Victoria architect Peter Cotton has been awarded the Hallmark Society's special award for his 20-year contribution to heritage preservation in Victoria.

Hallmark president Don Reksten said Cotton has been a tireless champion of heritage preservation and an outspoken critic of wasteful demolition.

"Looking back through old newspaper files it is almost impossible to find a heritage building facing demolition that didn't have Peter Cotton standing in front of it pleading for its preservation," Reksten said.

Cotton is the former president of the Greater Victoria Historical Buildings Foundation and now serves as chairman of the city's Heritage Advisory Committee.

Norwich Union's award winner

His architectural work includes restoration of Emily Carr House, the Law Chambers, the Counting House and Craigflower Manor.

Cotton's award and the other annual Hallmark awards are to be presented at a Christmas meeting of the Society later today.

The communications award will be presented to Cecil Clark for "keeping the past part of the present" through his photographs and his book, "Yesterday and Today."

Two companies and one individual will receive commercial awards for preservation of heritage buidings.

Labatt Breweries was given the award for the restoration of its Government Street operation which was built in 1896 to house the Victoria Brewing and Ice Co.

The restoration was undertaken because of "the sheer enjoyment of doing something unique and lasting," a company spokesman said.

The Norwich Union Life Insurance Society will also receive a commercial award for its heritage building at 1162 Fort Street.

Reksten said the restoration of the building which was constructed in 1906 for Thomas Paterson who later served as lieutenant-governor, is a "perfect example of how company expansion and community interests can go hand in hand."

William C. McKechnie won the individual commercial award for restoration of Chandler House, in James Bay, as a restaurant.

The house was built in 1884 by the Hudson's Bay Co. for Factor John Chandler.

105 OPERATORS READY FOR CALLS

B.C. Telephone is expecting 70,000 long distance call attempts by Victoria customers on Christmas Day and will have 105 long distance operators handling the calls.

District customer service manager Bert Parker said today he recommends that customers try to space their calls over a few days before and after Christmas Day to avoid delays caused by the heavy volume.

"We also suggest people planning long distance calls obtain the area code and the number in advance, thus reducing delays in peak calling periods," Parker said.

On a province-wide basis, B.C. Tel will have more than 2,000 operators at work on Christmas day to handle the estimated 173,500 operator-dialled long distance calls and the expected 655,000-direct dialled calls. The estimates are up 32 per cent over last year.

Tim Balances Penalty With Equalizing Tally

Tim Williams made amends in fine fashion Tuesday night, blasting a goal 18:06 of the third period to give Victoria Cougars a 4-4 tie with Tigers in a Western Canada Hockey League game at Medicine Hat.

It was the third straight tie on a five-game road trip, which continues tonight with a game in Lethbridge against the Broncos.

Williams, who has connected five times in the last seven games after scoring only twice in his first 22 games this campaign, had been tagged with an unsportsmanlike conduct penalty earlier in the period for a remark to an official.

While he was serving the penalty, which left the Cats two players short, Tigers took a 4-3 lead on a power-play effort.

Lori Gloeckner was also serving a minor penalty at the time.

The tying goal, which extended a Cougar unbeaten run to five games, also came on a power play opportunity while Cliff Lane was sitting in the penalty box.

Al Hill led Cougar marksmen with two goals while Jim Gustafson connected with the other single to extend his record scoring streak to 33 consecutive games, including three last season.

Cougars completed a trade Tuesday with Calgary Centennials and will have Rick Hendricks in the lineup tonight.

The 18-year-old defenceman, who has seven goals and 38 assists in 31 games with Merritt Centennials of the B.C. Junior League, was obtained in a swap for 16-year-old Larry Woods, now playing intermediate hockey in Terrace.

In other WCHL games Tuesday, New Westminster Bruins tripped Centennials 5-2 in Calgary and the tussle between Brandon Wheat Kings and the Bombers in Flin Flon had to be called with 3:42 left in the third period after a bench-clearing brawl that involved players, fans and, eventually, the RCMP.

Referee Morris Winnychenko said president Ed Chynoweth of Calgary may be expected to rule on the affair in Flin Flon today. Either the game will be replayed or will stand as a 4-2 victory for Flin Flon.

Bombers had a man advantage when the problem erupted away from the play. Brandon's Terry Hochstetter hit Rick Gosselin and, when the Bomber player bent in pain, teammate Kevin Marinos went after Hochstetter. Both were about to receive major penalties when Gosselin returned to the ice and chased Hochstetter.

It was then players from both teams hit the ice and were joined by three or four fans. Several RCMP officers finally were needed to restore order.

The melee lasted 20 minutes and ended what had been a hard-skating, well-played game highlighted by outstanding goal-tending by Brandon's Glen Hanlon and Dale Rideout of Bombers.

VIEW IS NOT GOOD for Winnipeg goalie Curt Larsson, who is down on ice and watching puck sail into net from stick of Paul Henderson (right) of Toronto Toros. Watching action in World Hockey Association game are Lars-Erik Sjoberg of Jets and Toronto's Richard Farda. Larsson was happier when game ended with Jets on top by 4-3 margin. (CP Wirephoto)

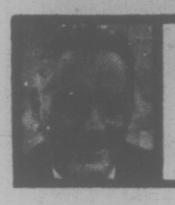

bill walker

Just for the Record, A Lorna Pollock Show

Some notes and like that, and belated congratulations to Lorna Pollock who has been selected as the B.C. Women's Tenpin Bowling Association bowler of the year for 1974-75 . . . And the reason why: Well, Lorna's record included the Victoria Bowling Association high average of 177, in two leagues, several 600 series, the highest of which were 636 and 630 and single-game totals of 265, 244, 235 and 233 . . . Her tournament record: first place in the local CTC roll-offs, scratch; first in the B.C. doubles; fifth in the Victoria city; first in the provincial roll-offs to pick the entry for the World Cup championship; top winner in the April roll-off of the Western Bowlers' Association, plus mention in other tournaments . . .

And then the climax, and with it, disappointment. For Lorna came within 16 pins and 50 bonus points of representing Canada in the International finals held in Manila. In a 21-game, round-robin, match-play competition, with 50 points being awarded for each game won, Lorna totalled 3,848 pins scratch, won 12, tied one, for 625 bonus points. The winner was Cathy Townsend of Montreal. Lorna's high was 245, her low 152, her average 183 (Cathy's was 184), and that's the average she holds in league play here at present . . . Come to think of it, Lorna is the only ladies' bowler to reach the final three of the nomination list for Victoria's top athletes of the year awards. That was in 1969 and she's still going strong. Perhaps the selectors should take note.

★ ★ ★

Hal Laycoe is still in a holding pattern insofar as his hockey career is concerned. "My contract runs out in the spring," he was saying, and no he doesn't have any plans for the future. Not yet. Laycoe's last official appointment was as general manager of the Vancouver Canucks. Before that he was coach. Before that he was at Los Angeles. And isn't it odd that the two men who were one-two in the Canuck organization in that club's formative days, are now out of the NHL altogether. Bud Poile is with the World Hockey Association as the executive director and Laycoe is sitting out the final months of that contract he had with the Canucks. But he still enjoys his hockey and he figures he saw 93 games last season dividing his time between the Canucks and the New Westminster Bruins.

He also thinks the "violence in hockey" bit is being overplayed a little and that people are over-reacting as well. "There are other sports which have just as much, if not more, violence, than hockey," he was saying. "I think hockey has come a long ways. Generally the game is disciplined very, very well. Certainly some type of moderate censure is needed, but most incidents are handled with dispatch and very well."

Laycoe also noted that the news stories don't always tell all the story and the full report is what the league decisions are based on. In the the case of Phil Roberto in Vancouver, the ruling from the top came quickly and fairly.

★ ★ ★

He also suggested that the average fan doesn't realize that when a player is suspended, his pay stops; and for example, in the case of Roberto, who was suspended for four games, that could be tantamount to a $4,000 fine, depending, of course, on what Roberto makes in a season. "And a lot of these incidents are involuntary," he commented. "And most players are sorry the moment it has happened." So that's another view.

As to the future: "I guess I'll have to start making plans, pretty soon," he said.

Otherwise, Pat Lundy, the former hockey player, is now big in standard-bred racing and will have a stable of pacers and trotters at the new Cloverdale Raceway, which opens with the New Year . . . Pat Fitzsimons of Salem, Ore., and JoAnn Washam of Auburn, Wash., have been named the most improved golfers of 1975 by Golf Digest Magazine, which is a nice plug for the Northwest. Each is 25 years of age . . . Coach Woody Hayes of Ohio State, asked if Archie Griffin, two-time winner of the Heisman Trophy, as the outstanding player in college football, could make it as a pro, despite his size of 5'9" and a modest 184 pounds, replied: "Maybe he's not as big as they like them, but he's as brave as they'd like to have them."

NEELD DEMOTED TO TORO FARM

TORONTO (CP) — Greg Neeld, the defenceman who lost an eye while playing junior hockey two years ago, has been stymied, at least temporarily, in his bid to make a career in the major leagues.

Neeld, who signed a three-year contract with Toronto Toros of the World Hockey Association last week, has been dispatched to Buffalo Norsemen of the North American Hockey League.

Gilles Leger, Toros general manager, said Neeld was sent to the farm to work himself into better condition. He is expected to play at least eight games with Buffalo.

He played with Calgary Centennials of the Western Canada Junior League in 1974-75 and went to Reno, Nev., of the Southwest Hockey League this season after the National Hockey League refused to change a rule that bars players with less than 25 per cent vision in one eye. That rule prevented him from playing with Buffalo Sabres, the team that owns his NHL rights.

Tardif Demonstrates Value In Clobbering of Cowboys

By The Canadian Press

Left winger Marc Tardif proved his worth to Quebec Nordiques and Winnipeg Jets continued to make life miserable for Toronto Toros.

Tardif, who recently signed a 10-year contract with the Nordiques for about $1.6 million, collected two goals and three assists Tuesday night to lead Quebec to a 7-3 World Hockey Association win over Calgary Cowboys.

The Jets improved their record over the Toros to 4-0 this season with a 4-3 triumph, thanks to Anders Hedberg's goal with 15 seconds remaining in their game in Toronto.

In other WHA games, San Diego Mariners surprised Houston Aeros 4-3, Edmonton Oilers defeated Indianapolis Racers 3-1 and Denver Spurs shaded Cincinnati Stingers 3-2 in overtime.

Tardif, who jumped to the WHA from Montreal Canadiens of the National Hockey League following the 1972-73 season, now has 29 goals—best in the league—and 28 assists for a league-leading 57 points.

The 26-year-old native of Granby, Que., had 38 goals and 34 assists with the Nordiques last season in 53 games after joining the club in a trade December, 1974, with the now-defunct Michigan Stags. He had 12 goals and five assists in 1974-75 with Michigan after 23 games.

Christian Bordeleau with two, Renald Leclerc, Serge Bernier and Real Cloutier scored the other goals for the Nordiques. J. C. Tremblay picked up four assists.

The Nordiques, however, remained in second place in the Canadian Division with 41 points, five behind the Jets who increased their record to 23 wins and nine defeats.

The Jets thrive on their opponents in the Canadian Division, holding a 6-0 record on the road and a 10-2 mark over-all. The Nordiques are the only team in that division having any success over the Jets, winning once at home and once in Winnipeg.

Hedberg took a blueline pass from line mate Bobby Hull, moved in alone on rookie netminder Dave Tataryn and flipped the puck over the goalie's right shoulder for Winnipeg's win over Toronto.

Peter Sullivan, with two goals, and Bill Lesuk, scored the other Winnipeg goals. Rookie Mark Napier, with two, and veteran Paul Henderson replied for Toronto, last in the Canadian Division with nine wins, three ties and 18 defeats.

Tataryn was again outstanding, stopping 39 shots, including one from Hull on a breakaway in the third period. Curt Larsson, in goal for Winnipeg, made 40 saves.

Tataryn, who called Hull the greatest, admitted he asked him for one of his sticks as a souvenir before the game.

★ ★ ★

CALGARY (3): Pete Driscoll (6th), Steve Hull (8th), Larry Israelson (9th). QUEBEC (7): Marc Tardif (28th and 29th), Chris Bordeleau (13th and 14th), Renald Leclerc (9th), Serge Bernier (15th), Real Cloutier (22nd). Attendance: 8487.

WINNIPEG (4): Paul Sullivan (12th and 13th), Anders Hedberg (23rd), Bill Lesuk (7th). TORONTO (3): Mark Napier (12th and 13th), Paul Henderson (6th). Attendance: 8831.

EDMONTON (3): John Rogers (2nd), Rusty Patenaude (19th), Bob McAneeley (6th). INDIANAPOLIS (1): Reg Thomas (12th).

SAN DIEGO (4): Joe Noris (12th and 13th), Don Burgess (4th), Gene Peacosh (17th). HOUSTON (2): Jan Popiel (2nd), Andre Hinse (9th). Attendance: 7008.

CINCINNATI (2): Claude Larose (18th), Rick Dudley (12th). DENVER (3): Rick Morris (4th), Ralph Backstrom (14th), Barry Legge (3rd). Attendance: 3553.

John Goes to New York With His 40,688 Pledges

MEMPHIS (AP) — "I wouldn't have gone to New York without it. There wouldn't have been any use."

John Bassett Jr., president of Memphis Grizzlies, said that Tuesday night after a three-hour, locally-produced television marathon, the NFL-A-THON, surpassed a goal of 40,000 season tickets pledges for 1976 with 40,688 to demonstrate the city's interest in a National Football League franchise.

Bassett was meeting today with NFL commissioner Pete Rozelle and the NFL's four-man expansion committee to discuss the Grizzlies' application.

"Reaching 40,000 was necessary," Bassett said. "It's not smart business to finance a team to play in front of 20,000. But I feel good about everything. I feel really excited about talking with the NFL people."

Bassett has something to feel good about in Memphis. He brought the business, entertainment and political community together in the ticket pledge drive for the former World Football League team.

"It's a great victory for everyone concerned," he said.

The Grizzlies came into the NFL-A-THON with a total of 31,745 pledges, needing 8,255 to reach the goal.

Several Grizzly players were on hand, including star fullback Larry Csonka.

JUNIOR SUMMARIES

WESTERN DIVISION

	P	W	L	T	F	A	Pts.
Kamloops	32	22	7	3	169	113	47
New West.	32	21	8	3	170	117	45
Med. Hat	33	17	11	5	163	131	39
VICTORIA	30	13	11	6	129	127	32
Calgary	30	10	19	1	112	155	21
Edmonton	27	8	16	3	119	131	19

EASTERN DIVISION

	P	W	L	T	F	A	Pts.
Saskatoon	33	19	8	6	178	127	44
Brandon	30	13	13	4	128	121	30
Lethbridge	32	12	18	2	133	166	26
Winnipeg	31	11	17	3	135	156	25
Flin Flon	31	9	18	4	122	190	22
Regina	29	8	17	4	114	138	20

Next games: Tonight — VICTORIA at Lethbridge, Brandon at Flin Flon, Edmonton at Winnipeg, New Westminster at Kamloops.

VICTORIA 4, MEDICINE HAT 4

First Period
1. Medicine Hat, Lukowich (Carroll, Bast) 10:36.
2. Victoria, Hill (4), (Durston, Johnson) 17:58.
Penalties: Lukowich (MH) 6:45, Hill (V) 8:56, Murdoch (MH) 14:41, Bertram (MH) 19:52.
Second Period
3. Victoria, Gustafson (24), (Fraser, McDill) 0:23.
4. Victoria, Hill (5), (Fenske, Fraser) 12:48.
5. Medicine Hat, Murdoch (Carroll, Lukowich) 19:09.
Penalties: Williams (V) 1:30, Tebbutt (V) 6:48, Ewasiuk (V) 17:00.
Third Period
6. Medicine Hat, Lukowich (Murdoch, Lane) 0:35.
7. Medicine Hat, Carroll (Lukowich) 7:05.
8. Victoria, Williams (7) (Hill, McDill) 18:06.
Penalties: McDill (V) 0:08, Henderson (V) 2:26, Gloeckner (V) and Williams (V) 5:25, Lucas (V) 8:08, Bast (MH) (major) 9:34, Hill (V) 13:45, Durrand (MH) 14:52, Lucas (V) 15:19, Lane (MH) 16:13.
Stops by:
Bannerman (V) — 9 7 7—23
Peeters (MH) — 11 12 10—33
Attendance: 2906.

NEW WESTMINSTER (5) — Mark Lofthouse, Barry Beck, Harold Phillipoff, Fred Berry, Stan Smyl. CALGARY (2) — Craig Topolnisky, Jerry Bancks. Attendance: 1738.

ECUADOR WITHDRAWS

ZURICH (Reuter) — Ecuador has withdrawn from the South American qualifying round for the 1976 Olympic soccer tournament in Montreal.

French Girl Tops Slalom Ski Race

CORTINA d'AMPEZZO, Italy (AP) — Fabienne Serrat took the special slalom ski race of the women's World Cup today to give France the first victory in the competition this season.

The French skier was clocked in a total time of one minute, 51.23 seconds after two heats.

Pamela Behr of West Germany finished second in 1:51.54 and her team-mate, Hosi Mittermaier, third in 1:52.65.

Miss Mittermaier picked up 15 cup points from the slalom and 25 from the combined standings to lead the World Cup with 84 points.

The slalom race was hampered by clouds of fog covering the course.

Danielle de Bernard of France was fourth in 1:52.74 and Elena Matous, an Italian skiing for Iran, fifth in 1:53.69.

VITRA Delays Rules Meeting

A special meeting of the Vancouver Island Track Racing Association, which had been called tonight to discuss new rules for the super-stock class of racing car at Western Speedway, has been postponed.

Art Reedy, the president of VITRA, announced the meeting will probably be held in conjunction with the regular general meeting Jan. 8.

KRAUTZUN SIGNS TWO-YEAR PACT

VANCOUVER (UPI) — The Vancouver Whitecaps of the North American Soccer League Tuesday announced the signing of Eckhard Krautzun of West Germany as manager and director of coaching development for the next two years.

"We feel we now have the best coach in the league," said Whitecaps general-manager Denny Veitch. "Eckhard is a tremendous acquisition.

"We look to him to give us a winning and entertaining team in Vancouver and are confident we will win our Pacific Coast division in 1976."

Krautzun is a former coach of the Canadian, Korean and Kenyan national soccer teams. He also coached a Japanese team which took third place at the Munich Olympics in 1972.

Veitch said Krautzun, 34, will be recruiting and signing overseas players pending his arrival in Vancouver on Jan. 15.

"He has established contacts with players from Germany, Britain and other European countries, Malta and the Orient," Veitch said.

"Our top priority in 1976 will be on offense, on finding a couple of high-scoring forwards. We hope to have six to eight imports, some of whom will be on loan from other clubs and two or three will be landed immigrants in Canada."

Last season the club's lineup was almost entirely Canadian and failed to make the playoffs.

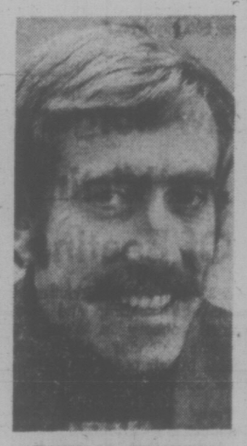

ECKHARD KRAUTZUN
. . . coach of Whitecaps

FIRST TOUR DEFEAT

TOKYO (AP) — A Canadian women's basketball team suffered its first defeat in China to the August 1 women's team of the Chinest People's Liberation Army, 80-70, in Peking Tuesday evening, the Hsinhua news agency said. The Canadian girls had four wins and one draw out of their five previous matches with Chinese teams.

Coaches' Quotes Take New Twist

By The Associated Press

In the locker roo mat Chicago, you couldn't tell the winners from the losers without a scorecard.

"To be perfectly honest, we were really lousy tonight," said Rick Barry, whose Golden State Warriors beat Chicago Bulls 91-87 in a National Basketball Association game Tuesday night.

"Over-all, I thought our team did very well," said Chicago coach Dick Motta.

Elsewhere in the NBA, it was Washington Bullets 100, Buffalo Braves 94; New York Knicks 97, Atlanta Hawks 96; Philadelphia '76ers 105, Portland Trail Blazers 98; Houston Rockets 111, Kansas City Kings 100; and Cleveland Cavaliers 123, Los Angeles Lakers 103.

In the American Basketball Association, the Spirits of St. Louis beat San Antonio Spurs 106-103 and New York Nets defeated Kentucky Colonels 98-96.

The teamwork of the Warriors spilled over into the locker room. So did the teamwork of the Bulls.

"I don't shoot as much if the game dictates it," said Barry, who sparked a fourth-quarter rally that beat the Bulls.

"We didn't do well because they weren't getting the ball to me down low," said Chicago's Bob Love. "Consequently, I had to take some bad shots."

"I don't think Love should complain," said Motta, "because his three of 12 mark speaks for itself."

All of which helps explain why the Warriors, at 18-6, have the best record in the NBA and the Bulls, at 5-19, have the league's worst mark.

Gleam May Return to Ancient Wembley

LONDON (Reuter) — Wembley Stadium, 52 years old and showing its age, remains the pinnacle of British sport, and its directors are determined to fight off any challengers.

For the players and fans, a trip to Wembley for the annual Football Association Cup final, or for an international soccer match featuring England, is the highlight of any season.

Nearby, the Wembley Empire Pool, built in 1934, is London's biggest indoor sports hall and the scene of championship boxing, leading horse shows, six-day bicycle races, and the all-England badminton championships.

Wembley's historical highlights were the 1948 Olympic Games and the 1966 World Cup soccer finals. And it retains its affection in the hearts of British and international sports fans.

But the sprawling complex in northwest London looks ancient compared to modern stadiums in other parts of the world. Its sports, spectator and press facilities are far from ideal, and many people think the time has come for Britain to have a new national sports centre.

James Harvie-Watt, managing director of Wembley Stadium Ltd., a public company listed on the stock exchange, is troubled by the problems of maintaining facilities and the status as the national soccer ground. But he says: "I do not think there is a lot wrong with Wembley that can't be put right".

Harvie-Watt gathered sports reporters at Wembley recently to show the results of a $30-million development scheme which started three years ago, and to point out the plans for the future.

Wembley now is no gleaming white sports palace. Its twin towers overlook a dirty grey stadium, with battered seats. Most of the 100,000 capacity crowds are confined to crowded standing room, inadequate refreshment and toilet facilities, and face frustrating access and parking problems.

Wembley Stadium stages only about 10 soccer matches a year, down to university and schoolboy level, but is also the site of the Rugby League Cup final, women's hockey, Irish traditional sports, speedway and military pageants and shows such as the Evel Knievel motorcycling spectacular.

The most profitable venture is greyhound racing which holds 120 meetings a year, with the stadium company getting a share of betting revenue.

"Without greyhound racing, the stadium could not exist," Harvie-Watt said.

The current development program has given Wembley a new 330-bedroom hotel, a multistorey car park for 1,400 cars, an international conference hall, overhead pedestrian walkways, an office building and a start on refurbishing buffets, bars and players dressing rooms.

Under new government legislation, Wembley like all other sports grounds, must improve crowd control and safety features. Harvie-Watt fears this could cost up to $1 million, and he wants to revise all spectator facilities at the same time.

OUTDOORS
stewart lang

Private Forestry Brief Yields Partial Solution

One of the better recommendations contained in various presentations to the Royal Commission on Forest Resources may be found, not in the missives submitted by giant forest companies or the various resource agencies, but in a private brief tabled by professional forester Stan Nichols of Duncan.

If it forms part of the yet-to-be written report of commissioner Peter Pearse, the suggestion would do much to ease many of the environmental problems now encountered at the field level.

That's assuming the new provincial administration isn't foolish enough to shelve the report just because it was instigated by the NDP regime.

Last week, I pointed out the vast discrepancy existing between the number of professional foresters employed by the U.S. and B.C. forest services. Compare the figures. B.C. has 327 professional foresters compared to 4,897 employed to administer the U.S. national forests. The total productive forest land is nearly the same: 102,900,000 acres in the U.S. and 117,086,210 in this province.

Stan has come up with some additional facts.

"In terms of forester per acre," he said about the B.C. forest service. "The ratio is 1:358,100."

In contrast, "this ratio is estimated at 1:50,000" for industrial foresters employed by the larger timber companies to administer tree farm licences and crown grants.

"Furthermore, most of the existing forest service foresters are located either in district offices or in Victoria and to a large degree isolated from day-to-day management.

"Thus, there is a definite lack of professional government supervisory personnel at the field level.

"I would recommend that a professional forester be located in each ranger district with the primary responsibility for supervising silvicultural practices in that area," says Nichols.

A quick check reveals there are now 101 ranger districts in British Columbia. Employing that number of additional foresters wouldn't quite balance things out in relation to the expertise being applied in the U.S., but it would help.

And, the extra tab of approximately $2.5 mililon (and that's a rough estimate on the high side) in salaries wouldn't mean all that much in a department that spent nearly $69 million in the last fiscal year.

Nichols goes on:

"In the case of contractors or small companies that do not have professional foresters on staff, this forester would be responsible for undertaking all silvicultural projects on harvested lands. In the case of larger industrial operations that have foresters on staff and wish to carry out silvicultural projects themselves, the forest service forester would assume a supervisory-liaison role."

It's an idea that merits careful consideration.

* * *

NIBBLES: Crown Zellerbach, which hasn't exactly been the most public-spirited company in the past, deserves top marks for a recent venture . . . Crown Z is building a $50,000 field studies laboratory for the University of Victoria on UVic property beside Cowichan Lake . . . The log cabin style of building represents the first phase of development on the site donated to the university by the late Mrs. Jeanne Simpson, a long-time resident of the area . . . University students and scientists will use the structure as a lab for field studies and as a resource management centre . . . It will also house a library and UVic will provide the necessary power, water and sewage facilities for the lab.

* * *

Since nobody in their right mind wants a broken leg, why do 85 per cent of skiers use bindings which are defective or improperly adjusted? . . . That's a figure the Canadian Ski Patrol came up with after evaluating their accident and control group studies conducted last year . . . It also revealed that bindings failed to release in nearly half of the accidents reported . . . Little wonder . . . Every ski season, I'm amazed at the number of unprotected skis being carried on racks outside vehicles . . . Salt, sand and mud don't help the functioning of a binding . . . Since ski covers are relatively cheap compared to every other part of the equipment, why aren't more in use ? . . . So keep those bindings clean, well-lubricated and set correctly by a qualified ski shop mechanic . . . It will enhance your chances of enjoying an entire season.

Flames Hitting Good Shots

LARRY ROMANCHYCH
. . . knee injury

ATLANTA (CP) — Atlanta Flames extended their unbeaten streak to six games Tuesday night with a 3-1 triumph over Kansas City Scouts, and coach Fred Creighton compared his club's record to that of a golfer.

"You go back over the games and you see different people chipping in on different nights," said Creighton after his Flames defeated the Scouts in the only National Hockey League game to move to within five points of second-place New York, Islanders in the Patrick Division.

It was Hilliard Graves, Claude St. Sauveur and Gerry Meehan doing the damage Tuesday night for the Flames, each scoring a goal.

Second-period goals by Graves and St. Sauveur snapped a 1-1 first-period tie and sent the Flames to their fifth victory in six games. The other ended in a 3-3 tie against the Islanders. It also brought Atlanta's record to 7-1-1 in the last nine games.

"It's like in golf," said Creighton of his club which started the season slowly but now has a 15-13-3 record. "You hit a good shot and then you're probably going to hit three or four more good ones. Then you can't wait to get to the next tee. The guys are starting to believe in themselves."

Kansas City got its only goal at 15:33 of the opening period when Wilf Paiment scored his 11th of the year, beating goalie Dan Bouchard, who stopped the Scouts' other 22 shots.

"Every game we've played against this team, they've outplayed us," said coach Bep Guidolin of the Scouts. "I don't know what it is."

Graves, with his eighth goal of the year, and St. Sauveur, with his 10th, broke the game open, scoring within 89 seconds of each other early in the second period.

"We were a little too loose in the first period, but we played pretty good offensively in the second period and we tightened up on defence," said Creighton.

One unhappy note for the Flames was an injury to forward Larry Romanchych, who collided with Kansas City defencemen Ken Murray in the final period.

Creighton said Romanchych suffered strained ligaments in his left knee and will be out 10 days to three weeks.

Meanwhile, Washington Capitals, continuing to shuffle players in hopes of finding a winning combination, sent top scorer Stan Gilbertson to Pittsburgh Penguins in exchange for centre Harvey Bennett.

It was the second trade in less than 24 hours for the Capitals. Monday, Washington picked up right winger Bob Sirois from Philadelphia Flyers in exchange for a player to be named later.

Gilbertson, 31, had 13 goals and 14 assists this season for the Capitals.

KANSAS CITY 1, ATLANTA 3

First Period
1. Atlanta, Meehan (4) (Vail, Lysiak) 14:44.
2. Kansas City, Paiement (11) 15:33.
Penalties—Kea (A) 0:45, Lagace (KC) 13:31.

Second Period
3. Atlanta, Graves (8) (Gibbs, Bennett) 2:15.
4. Atlanta, St. Sauveur (10) (Manery) 3:44.

Third Period
No scoring.
Penalties—Charron (KC) 1:04, St. Sauveur (A) 6:03, Murray (KC) 16:46, Vail (A) 19:01.

Shots on goal by:

Kansas City	10	5	8	—23
Atlanta	13	12	14	—39

Goal—Herron, Kansas City; Bouchard, Atlanta.
Attendance—9834.

Braves Pad Lead

Saanich Braves continued to tramp roughshod over South Island Junior "B" Hockey League opponents by tripping runner-up Esquimalt Legion 5-2 before about 550 fans Tuesday night at Pearkes Arena.

Braves now have an 18-1-1 record and have an 11-point lead over Esquimalt.

Ron Jobson led the Saanich attack with three goals and Brent Patterson supplied the club's other two tallies.

Terry Parsons and Gary Bechtold connected for Esquimalt, which outshot Saanich, 26-25.

	P	W	L	T	F	A	Pts.
Saanich	21	18	1	2	181	63	38
Esquimalt	19	13	5	1	113	75	27
Victoria	17	11	5	1	109	75	23
Fuller Lake	20	7	12	1	95	117	15
Juan de Fuca	20	3	16	1	81	159	7
Lk. Cowichan	19	3	16	0	64	154	6

Next game: Tonight — Esquimalt at Fuller Lake.

KRUEGER, COX PICKED TO CANADIAN SQUAD

Blair Krueger and Dave Cox of Victoria have been selected to compete in the United States junior and juvenile squash championships beginning Friday in Rochester, N.Y.

Andy McDonald of Vancouver is the only other British Columbia player chosen to the Canadian team.

Krueger is competing in the juvenile class (under 16) while Cox and McDonald will be vying for the junior (under 19) title.

The two Racquet Club of Victoria players earned Western Canada crowns in their respective divisions last weekend in Vancouver.

Bonspiel for Seniors

Thirteen rinks from the Greater Victoria area and one from Duncan will be battling for the South Island senior men's curling championship this weekend at Esquimalt Sports Centre.

Draws are scheduled at 7:30 p.m. Friday; 2:30 and 7:30 p.m. Saturday and 1 and 5 p.m. Sunday to determine four qualifiers for the Island playdowns Jan. 9-11 at Lake Cowichan.

Opening draw in the double-loss elimination competition:

Friday, 7:30 p.m.

Jack Klassen (Esq) vs. Dave Johnston (VCC).
Keith Taylor (RC) vs. Gordie Robertson (VCC).
Gordie Stewart (Dun) vs. Howie Ward (Esq).
Tony Gutoski (VCC) vs. Kirby Moysey (VCC).
John Innes (VCC) vs. Ralph Cooper (JDF).
Glen Robertson (OB) vs. Maurice Teillier (VCC).

Saturday, 2:30 p.m.

Gordon Walker (VCC) vs. Jack Anderson (VCC).

SPORTS MENU

TONIGHT

HOCKEY
8:15 p.m. — South Island Junior "B" League, Fuller Lake vs. Lake Cowichan, Fuller Lake Arena.
9 p.m. — Big Six League, Lake Cowichan Lakers vs. James Bay Athletic Association Canadians, Juan de Fuca Arena.

THURSDAY

WRESTLING
8 p.m. — Professional card, Memorial Arena.

HOCKEY
8:25 p.m. — Big Six League, James Bay Athletic Association Canadians vs. London Boxing Club, Pearkes Arena.

BASKETBALL
8 p.m. — High school boys' exhibition, Belmont Braves vs. Towhees, Belmont High School.

1976 Mercury Monarch

The beautifully trim Monarch gives you a fine combination of size, comfort, luxury, efficient operating economy and the famous Mercury ride.

Monarch combines fine engineering features with classic styling in a precision size. It's a beautiful expression of Mercury design and comfort, tuned precisely to today's tastes and lifestyle.

The 1976 Mercury Monarch has the great combination going for it. Ride, styling, luxury, comfort and fuel economy. It just may be the perfect combination for you, your family, and your lifestyle. And there's pride to owning a new Monarch. You know that you've got a car that's precisely right for you.

Monarch is beautifully trim overall and provides plenty of comfort and room for five adults without cramping anyone's style. It has been tastefully appointed with a wide selection of standard and optional interior trims including soft velours and fine leathers on some models. If you like your luxury with a touch of elegance then you'll love the 1976 Monarch.

Monarch has a high level of standard value. Even the lowest-priced Monarch offers an economical 250 CID 6 cylinder engine, solid-state ignition, high level ventilation, front disc brakes, steel-belted radial tires, foot-operated parking brake, steering column mounted windshield wiper/washer control, and full wheel covers—all at no extra cost.

SSHHH listen to the ride.

Monarch has Mercury's reputation for a very quiet and smooth ride. And for 1976, it's been made even quieter with a number of design improvements, including softer front stabilizer bar bushings, thicker front spring insulators, revised engine mounts and an increase in the use of sound-absorbing materials. The result is an outstanding degree of smoothness and isolation from road noise.

There's a Mercury dealer near you who will be pleased to show you the Monarch and Monarch Ghia 2- and 4-door models, and the 4-door Grand Monarch Ghia. And the trim-size Monarch offers a big car selection of options, like automatic speed control, bucket seats, console, digital clock, moonroof, sunroof, tilt steering wheel, vinyl roof, tinted glass, air conditioning, AM/FM Stereo radio with tape player and much more.

1976 Ford Motor Company cars are No.1 in average fuel economy of the Big 3.

In the U.S. Environmental Protection Agency (EPA) tests of 1976 cars, Ford Motor Company cars had the highest sales-weighted average city/highway mileage.

1976 Monarch performs with excellent fuel economy... up to 29 miles per Imperial gallon highway, 22 MPG city, in U.S. EPA estimates, with the standard 250 CID engine and manual transmission. While EPA figures are useful for comparative purposes, they may not be duplicated in actual driving.

See your Mercury dealer and ask him about his quality-engineered, smooth riding Monarchs. And take the solid, durable Monarch for a test drive today.

MERCURY MONARCH Ford

The Cat's where it's at.

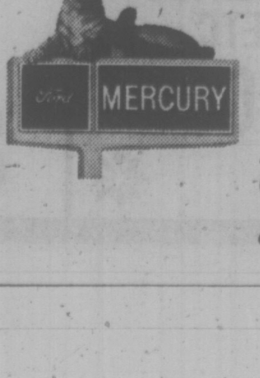

See your Mercury dealer for the quality-engineered, mileage-improved '76's.

Certain items illustrated or mentioned are optional at additional cost.

BOWLER OF WEEK

Highest score in women's fivepin division this season has lifted Barb Hyde into victory circle of Times Bowler-of-the-Week contest for second successive year. Barb blasted pins for 334-356-238—928 series in Wednesday Major League at Town and Country Lanes in 11th week of 26-week competition to earn weekly award that qualifies her for Bowler-of-the-Year rolloffs.

Amazing Forego Repeats As 'Horse of the Year'

NEW YORK (AP) — Forego, the huge gelding with the gimpy legs, was named U.S. thoroughbred racing's Horse of the Year for the second consecutive year on Tuesday. Other major Eclipse Awards winners were Ruffian, the ill-fated three-year-old filly, and Wajima, the late - blooming three-year-old colt.

Snow Knight, owned by E. P. Taylor of Toronto and Neil Phillips of Montreal, was named top thoroughbred grass runner.

Forego, owned by Martha Gerry and trained by Sherrill Ward, also was again named best older male in voting by the Thoroughbred Racing Association's board of selection, the National Turf Writers Association and the Daily Racing Form. And he just missed repeating as sprint champion, a title that went to Robert P. Horton's Gallant Bob.

The other 1975 division winners, who will be honored here Jan. 30 at the Eclipse Awards Dinner, were: two-year-old colt, Bert Firestone's Honest Pleasure; two-year-old filly, Richard E. Bailey's Dearly Precious; four-year-old filly or mare, Fred. W. Hooper's Susan's Girl; and steeplechase, Mrs. William J. Van Allen's Life's Illusion.

Forego raced his entire 1975 campaign with fluid in his right hind ankle. He recorded six victories, one second, one third and one fourth in nine starts and finished the year with a career bankroll of $1,163,520.

Ruffian, who had to be destroyed after breaking down in a match race against Foolish Pleasure July 6, was owned by Mr. and Mrs. Stuart Janney. East-West Stable raced Wajima, who has been retired to stud under syndication.

Snow Knight, an English-bred four-year-old, won six of nine races this year and earned $281,435. His stakes victories included the Canadian International Championship at Toronto Woodbine, Brighton Beach and Man o' War Handicap.

Phillips purchased Snow Knight for his wife for $14,000. After the horse won the Epsom Derby in 1974, he sold 60 per cent interest in Snow Knight to Taylor for $1 million.

Scottish Surprises

GLASGOW (AFP) — Scottish manager Willie Ormond sprang some surprises Tuesday when he announced the makeup of his team for today's Group Four European Nations soccer matchup with Romania.

Andy Gray, Scotland's leading goal scorer in under-23 international matches last year, was promoted along with Peter Doyle, Ayr United right winger; John Browlie of Hibernian and Hearts goaltender Jim Cruickshank.

Ormond said he felt free to experiment at this stage since neither Scotland nor Romania now can qualify for the championship.

CHRIS QUICKEST TO HIT THOUSAND

LAUREL, Md. (AP) — Chris McCarron became the first jockey to ride a total of 1000 winners in two consecutive years Tuesday as he scored a 1½-length victory aboard Sam Van Stable's Swinger John at Laurel race course.

The feat by the 20-year-old Boston native came exactly a year after he broke Sandy Hawley's single-year record of 515 winners. McCarron, then an apprentice, finished 1974 with 546 winners.

The closest any rider has come to McCarron's achievement was when Hawley, from Mississauga, Ont., rode 1000 winners over three years. It took Bill Shoemaker four years, Laffit Pincay five, Braulio Baeza six and Walter Blum eight years to reach the winner's circle 1000 times.

McCarron, who lost his apprentice status this year, leads all North American jockeys with 454 winners.

IN-HOUSE THIEVES BUSY

NEW ORLEANS (AP) — The chief of Superdome security said Tuesday that employees of the stadium's food concessionaire may be responsible for widespread meat and equipment thefts.

John Pechon Jr. said that evidence gathered so far by state and local police who have been investigating security at the dome "point conclusively" to in-house thieving by employees of Ogden Foods.

Pechon, security specialist for Superdome Services Inc., was responding to charges by Frank Fry of Ogden that food, cash and restaurant furnishings valued at $160,000 have been stolen since the stadium opened in August.

The latest theft—$2,000 worth of prime steaks, seafood, and utensils pilfered from the plush Stadium Club —occurred over the weekend.

Pechon said he doubted the thefts were as severe as Fry claimed.

However, he said the firm "virtually invited" thefts by inadequate locks and what he said was its refusal to purchase a burglar alarm system.

Immediate Annuities

At prime rates may provide you with:

- Increased Income Now
- Guaranteed Investment Performance
- Tax Savings
- Lifetime Security

WE WILL BE PLEASED TO ASSIST YOU WITH YOUR ENQUIRIES

HARBORD INSURANCE
1220 Broad St.
386-8441

TILDEN Rent-a-car

$12.95 PER DAY *ANY CAR

* EXCEPT STATION WAGONS

FEATURING 1976 G.M. CARS

AVAILABLE ONLY AT THESE LOCATIONS

767 DOUGLAS STREET 386-1213

OR

VICTORIA INT'L AIRPORT (Sidney) 656-2541

KITCHEN CABINETS

BY CITATION, MERIT & INTERNATIONAL

25% DISCOUNT IN EFFECT NOW!

See our displays and check with our experts who would be pleased to quote you on your requirements for new construction or remodelling.

CARPET SAVINGS

ROLL ENDS AND REMNANTS 1/3 OFF

Example;

Manor Twist — Propylon Hard Twist

13'9"x12'—amber glint 167.50
13'2"x12'—amber glint 162.50
15'5"x12'—old brass 181.00
13'8"x12'—olive 165.00
12'4"x12'—gold 153.00

Gentle Night — Two Tone Sculptured Shag
14'x12' forest tone 173.00
15'2"x12' steel blue 183.00
12'1"x12' gold 149.00

Ports of Call — Morning Dew 100% Nylon Shag
13'x12' Gold 160.00
15'8"x12' Rustic gold 165.00
15'2"x12' Rustic gold 166.00

Space Set — Level looped rubber backed
15'5"x12' Red 93.00
14'x12' Red 84.00
14'3"x12' Green 85.00

Dozens of other roll ends and remnants available at greatly reduced prices.

25% OR MORE! OFF!

Suggested list on all carpet in stock!

Example;	SQ. YD.
Manor Twist-Propylon hard twist	9.50
Flamenco 100% nylon short shag	6.95
Space Set level loop, rubber back	4.95
High living — nylon shag	4.95

DISHWASHERS

By ROPER in all colors

DELUXE PORTABLE 359.00
DELUXE BUILT-INS 329.00

PING PONG TABLES

complete 22.95
Tops only 13.50

IMPERIAL BUILDING MATERIALS LTD.

The Builder's Supply House

Pick up your 1976 calendar compliments of Imperial Building

MASTER CHARGE—CHARGEX

2955 DOUGLAS

MEMBERS OF VICTORIA HUDAC Formerly Victoria Home Builders

386-1401

MERRY CHRISTMAS

Wellburns

PANDORA AT COOK
LOCALLY OWNED AND OPERATED

LOWER YOUR FOOD COST

JIM HALL

OPEN
SUNDAY 10-5
Mon., Tues., Wed. 9-6
Thurs., Fri. 9-9, Sat. 9-6
We Reserve the Right to Limit Quantities

WE HAVE LOADS OF NON-ADVERTISED SPECIALS
ALL SPECIALS RUN 7 DAYS A WEEK
PRICES EFFECTIVE 'TIL DEC. 24

TOP QUALITY ALWAYS FRESH MEAT

CHUCK STEAKS LB. 99¢

CROSS RIB ROAST LB. 1.19

TURKEYS
GRADE As FROZEN OVER 20 LBS. 79¢ LB.
UNDER 20 LBS. 89¢ LB.

FRESH TURKEYS
ARRIVING SATURDAY AND SUNDAY
PRICED COMPEDITIVELY WHILE STOCK LASTS

SUPER FRESH PRODUCE

SPROUTS LB. 39¢

SWEET POTATOES YAMS 2 LBS. 49¢

TOMATOES SNOBOY TRAYS 39¢

CHINESE MANDARIN ORANGES BOX 2.99

LARGE SELECTIONS OR PICKLES, BISCUITS, CHIP DIPS, MIXER, LOG ROLLS, EGG NOG, XMAS CANDY, CHOCOLATES GARLIC SAUSAGE, ETC.
AT LOW PRICES

POTATO CHIPS NALLEYS TRI PACK 69¢

GOOD 'N FRESH ORANGE JUICE 4 5-OZ. CONTAINERS 1.00

REYNOLDS FOIL 18" 89¢

OCEAN SPRAY CRANBERRY SAUCE 14 OZ. TIN 49¢

Whalers Off the Hook, Smith Can't Find Job

LION'S HEAD, Ont. (CP) — Those big contracts handed out to professional hockey players aren't always as impressive as they sound. Ask Al Smith.

A 29-year-old goaltender who has played in both the National Hockey League and World Hockey Association, Smith went so far as to let New England Whalers of the WHA out of one of those deals.

As a result, he's out of work this winter — a free agent who would like to return to the game but who is stymied by the fact that Buffalo Sabres, who own his NHL rights, are not interested.

And so he spends his time at home in Lion's Head, a Bruce Peninsula village on Georgian Bay 40 miles north of Owen Sound.

Smith played with the Victoria Maple Leafs of the Western Hockey League in the 1966-67 season.

"I'd still like to be playing hockey somewhere," he says ruefully. "But I guess they've all lost my phone number."

A year ago Smith had completed two years of a five-year contract with New England. The agreement was renogotiated during the summer and called for about $125,000 a year.

Smith played 59 games for the Whalers last season and had a 3.47 goals-against average. But then came a money problem.

"What happened was they owed me a considerable amount of money. But when it came time to pay they wanted me to wait until the season started this year. I just didn't think that was the proper thing to do."

He says the Whalers owed him about 40 per cent of last season's salary but didn't have the cash on hand and told him he would have to accept deferred payments. He was finally paid in August.

"It was the fact that they wanted me to go into the next season with it still not complete . . . It was just a matter of principle for me . . . Now they try to tell me it's my fault because I signed a contract for too much money.

"Geez, I started out in hockey making $5,000 a year. I had to have loans every year.

'I had then wired into this contract but I just wanted to be clean. So I said, 'Listen, you want out of this contract. I'll let you out. Just pay me, though, for what I've played.'

"They phoned me back and said they wanted out.

"I gave up four years of the contract that would have brought me about half a million dollars."

As a free agent, Smith thought he might return to Pittsburgh Penguins of the NHL, where he previously played two years, but general manager Wren Blair told him he wasn't even supposed to speak to Smith without Buffalo's approval. And Buffalo hasn't called.

"I haven't pursued all this enough to consider that I've been blackballed by hockey," Smith said. "Toronto Toros, for instance, could probably use me but I'm not in the position of really wanting to push myself on anyone.

Smith, who lives in Lion's Head with his wife and two daughters, is coaching an intermediate hockey team and working on a book. He said he is also trying for a government loan to build an amphitheatre in this area.

"I'm busy. I've got lost of things to do. I'm happy."

But he would probably be a lot happier if the telephone would ring.

AL SMITH
. . . nobody's called

Save-Saints Project May Involve Players

TORONTO (CP) — Wayne Belisle, president of Minnesota Fighting Saints, hopes to involve his World Hockey Association players in a limited partnership agreement that will keep the team solvent.

"The players will become investors and part owners without the personal exposure," said Belisle in a telephone interview from Minnesota on Tuesday, adding the players will be asked Friday to help keep the financially troubled franchise afloat.

"The limited partnership setup was granted by United States taxation authorities. With the tax benefits that will be afforded players, each dollar put in will cost them only 35 cents.

The Globe and Mail said in its editions today that the Fighting Saints barely made Monday's payroll and chances are not good that they will be able to make the next one, scheduled for the end of the month, unless something is done.

The newspaper said two other WHA teams, Denver and San Diego, are likely to fold by the end of the season, with Cleveland, Calgary and Phoenix surviving only because of strong ownership.

Only Roof Will Be Missing

At Montreal Olympics

NEW YORK (UPI) — Roger Rousseau, president of the organizing committee for the 1976 Montreal Olympic Games, said Tuesday the only thing missing on opening day July 17 will be a roof on the main stadium.

"The games will start on time and the facilities will be ready. The only critical area is the stadium, where the roof may not be in place," Rousseau said at a news conference.

"Actually, the International Olympic Committee rules say the sports to be contested there — track and field, football, equestrian — must be outdoor competition anyhow. If we had a roof we would need special dispensation. The essential things will be in place."

Gilles Bergeron, director general of the committee for housing Olympic visitors, said 110,000 to 120,000 daily visitors were expected and 235,000 beds were available within an 85-mile radius.

Ticket sales are going well, the committee said, with 701,000 sold so far in the United States out of an allotment of 1,168,000 tickets for the various sessions of the 21 sports on the Olympic program.

"We believe the games will draw 120,000 Americans, each buying several tickets," Rousseau said. "Worldwide, we have sold half of our total ticket supply for $20 million."

Each of the 132 competing nations got an original allotment of tickets, and the tickets not sold by Dec. 31 will be returned to the organizing committee for re-allotment. The committee expects that more than 4 million tickets will be sold.

"If another labor strike should halt work on the main stadium, it would hurt us badly, but we would find a way to get it done," Rousseau said in answer to a question on construction.

THANKS FOR THE MEMORIES

Fujicolor for prints.
Fujichrome for slides.
In cartridge and all popular sizes.

Fuji film brings out the best in your camera

FUJI FILM

Available where fine film is sold.

SKI RENTALS
Book 'em early!
for Christmas and New Years
SKI & RACQUET SPORTSWORLD SPECIALISTS
Hillside Shopping Centre

EATON'S
For the Hard of Hearing
Unitron hearing aids can help nerve deafness and understanding. We supply batteries at no charge for the life of the Unitron rechargeable Hearing Aid at Eaton's.
Fourth Floor 383-7141

AUTO WASH
Speedy
1011 Fort Street
(At Vancouver St.)
HAVE YOUR CAR OR TRUCK CLEANED UP FOR WINTER . . . WE ALSO WASH VANS . . . FREE PICK-UP AND DELIVERY!
For Appointments Please Call 384-6915

fred asher
PRE-CHRISTMAS SALE
SAVE 30%
ON GREAT CHRISTMAS GIFT IDEAS

SWEATERS
Reg. 18.00-40.00
SAVE 30%
CARDIGANS, PULLOVERS

SHIRTS
REG. 16.00 - 24.00
SAVE 30%
LONG SLEEVE

SLACKS
REG. TO 29.95
$16.95
KNITS, WORSTEDS

Our gift to you. Savings on your Christmas shopping. Fine Canadian products. Excellent values at regular price. GREAT values at 30% OFF.

fred asher
for the west-coast man

1402 Douglas, at Johnson — Mayfair Shopping Centre
Harbour Park Mall — Nanaimo
13 Stores on the Lower Mainland

3-Day Christmas Special

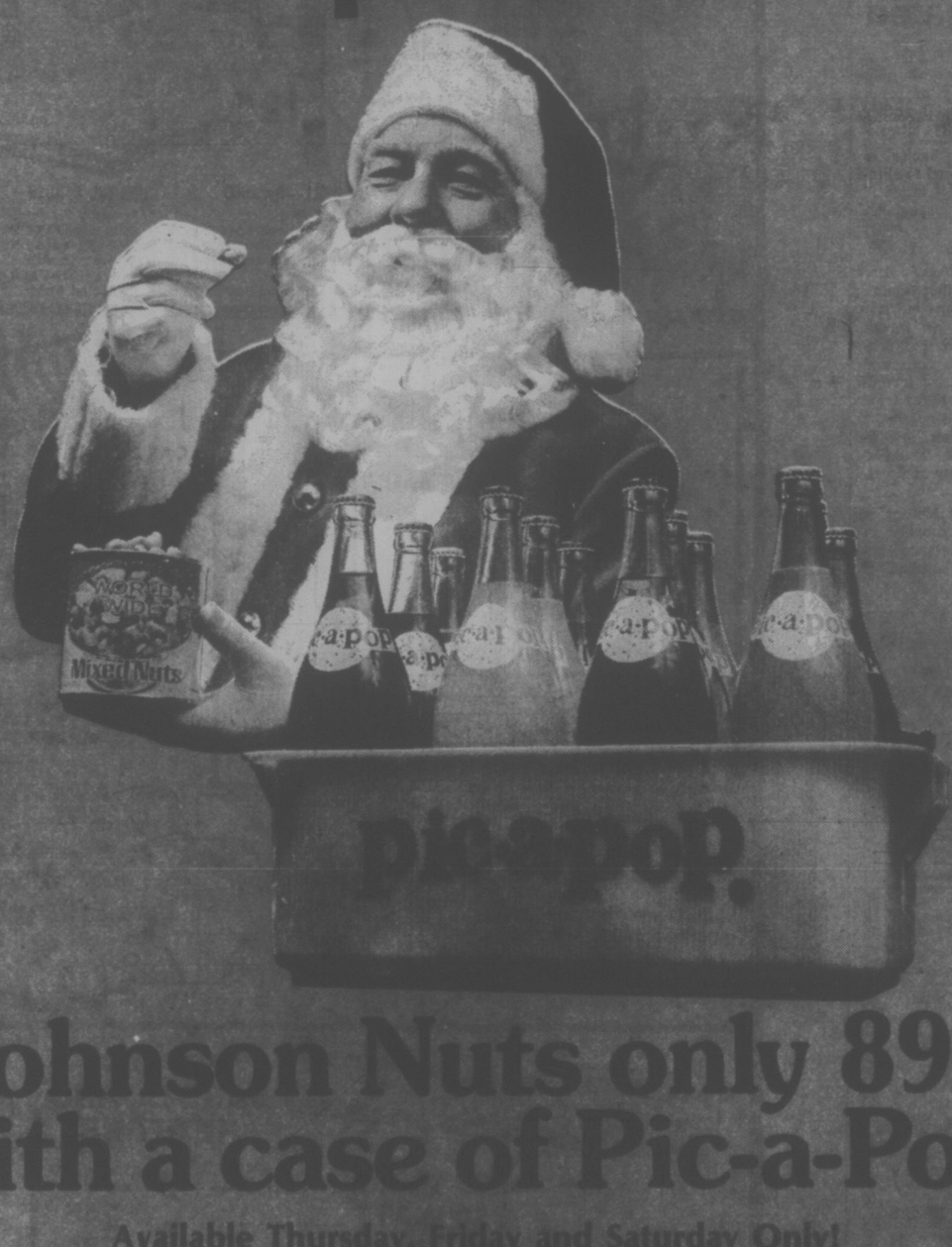

Johnson Nuts only 89¢ with a case of Pic-a-Pop.

Available Thursday, Friday and Saturday Only!

Shop Thursday, Dec. 18 to Saturday, Dec. 20 for our Nutty Christmas Special: a 13-oz. tin of delicious Johnson World Wide mixed nuts for only 89¢ (suggested retail price of 1.59). Check the label. Johnson Mixed Nuts are only 60% peanuts and that's value! And, that's what Pic-a-Pop is all about.

All your favorite mixers: Cola, Club Soda, Ginger Ale, Collins Mix plus Pop Up, our own bubbly lemon-lime. Mix them up in one case. We also carry 6 sugar-free, Sweet 'N Low diet flavors plus 13 fun flavors for the kids.

Pic-a-Pop. It only tastes expensive.

Available at:

VICTORIA
Hillside Shell Self-Serve
1631 Hillside
Parkdale Shell Self-Serve
3393 Douglas St.

Goldstream Pic-a-Pop
843 Goldstream Ave., Langford
Econo-Mart
4440 West Saanich Rd.
Buckerfield's Ltd.
506 Pandora Ave.

DUNCAN
Pic-a-Pop
260 Trans-Canada Highway
PARKSVILLE
Richard's Automotive Centre
222 Island Highway

NANAIMO
Buckerfield's Ltd.
285 Selby St.
CAMPBELL RIVER
McPhee Supplies Ltd.
1750 Spruce St.

U.S. Spies for Profit

WASHINGTON (UPI) — Court documents show the United States uses wiretaps, electronic bugs and satellite surveillance against other governments, not to prevent espionage, but to gather intelligence to help form U.S. foreign policy, the Washington Post reported today.

The existence of eavesdropping without court warrants against foreign officials in Washington was revealed for the first time, the newspaper said, in justice department documents filed as part of a journalist's suit against the government for allegedly having listened in on his telephone conversations without a warrant.

The departmenet's brief, the Post said, argued: "In order to adequately protect itself in a hostile world, the United States cannot depend upon chance to find out what is happening."

Lawyers for journalist Tal Szulc and his wife, who claim their conversations were overheard, said warrants are required for all government wiretaps, including those designed to gather foreign intelligence.

Previous court decisions have held the government must get a warrant on national security wiretaps unless the target is an agent or acting in collaboration with a foreign government.

The government brief said it would "endanger legitimate government interests" to have to have a judge's approval in advance. It also argued that because intelligence gathering is "virtually in continuous operation" there might not be any specific individuals who are "specifically predetermined targets."

The brief argued that the attorney-general and the president — not federal judges — must decide whether to authorize foreign intelligence wiretaps by weighing the public interests against the effects of the surveillances on individual rights.

MAIL HIKE QUERIED

WASHINGTON (UPI) — The price of a first class letter in the U.S. may not be going up to 13 cents this month after all.

Federal judge John Sirica ruled Tuesday the postal rate increase planned Dec. 28 was imposed illegally.

Sirica said the postal service did not follow all the legal requirements in appying for the proposed increase and must do so before the rates can go up.

Postmaster General Benjamin Bailar said the ruling would be appealed because any delay would result in worsening of the postal service's $200 million a month deficit.

Bioplasmic Snow Maker Turned Out All Wet

AKRON, Ohio (UPI) — John William Zofchak set his "bioplasmic energy-gathering" pyramid to "snow" Monday and sat back to await a blizzard, planning to laugh all the way to the bank.

But mother nature threw a wet blanket on his hopes, yielding only a cold, drizzling rain.

Zofchak, 29, a pinball machine repairman, had promised to prove the worth and profitability of his "bioplasmic energy-gathering accumulator" by dropping 24 inches of snow on Akron Dec. 15. He claimed all the credit for unseasonably warm weather in northeast Ohio this autumn.

The accumulator, set up on a hilltop, consists of a six-foot-high pyramid modeled after the Great Pyramid of Gizeh. Zofchak operates the plastic-covered steel wool and aluminum foil pyramid by adjusting a pair of billiard cues mounted on revolving steel pipes. The cues are connected to the pyramid by wires.

"Well, it got too warm for snow," Zofchak said, explaining Monday's failure. "That's what happened.

"I've been in operation trying to keep weather patterns coming in from the south for a month and a half. When you get the energy going in a stream it tends to continue. I just wasn't able to stop it in one day."

Zofchak's faith in the accumulator, scoffed at by government officials, weathermen and patent attorneys, remained unshaken.

"If I can't get it to snow, I'll just keep it with no snow," he said. "A lot of what I have done has been through trial and error, so sometimes I can make a goof like this."

Pan Am Seeks Strike Flights

WASHINGTON (UPI) — The U.S. Civil Aeronautics Board is having a difficult time deciding whether to let Pan American World Airways help ease the holiday travel crunch caused by the United Airlines strike.

Pan Am, normally forbidden to carry passengers between U.S. cities, asked last Thursday for emergency authority to carry holiday travelers on two domestic routes where the United walkout forced about 2,000 persons a day to seek seats on other airlines.

A CAB ruling on the request had been expected Monday.

One problem is issuing a ruling, sources said, is that the board must consider whether a ruling in Pan Am's favor might set a precedent on airline routes and on CAB involvement in labor isssues.

The holiday travel rush starts Thursday and extends through Dec. 28. Travelers already are finding it almost impossible to get flights between major cities because of the United strike, which started Dec. 6, and another that has grounded National Airlines since September.

Black Market Baby Sales Investigated

WASHINGTON (UPI) — The U.S. Children's Bureau has begun a study of black market babies and other adoption abuses in five cities.

"The selling of babies is barbaric and the need to eliminate such activity is urgent," said adoption specialist Ursula Gallagher in a report explaining the study.

She cited press and Congressional reports that infants have been bought and sold for fees up to $25,000 in recent years. She recalled that Senate hearings in the 1950s and 1960s disclosed abuses including placement of children for high fees without concern for the biological mother, qualifications of the would-be parents or the safety and welfare of the child.

"It appears that history is repeating itself, probably in view of the imbalance between 'supply and demand' of babies," her report said.

The gift of Irish Laughter.

Not everybody will be gifted with Old Bushmills this year. Pity.

Almost everybody deserves it. Because a gift of Old Bushmills is a spontaneous gift. A gift that produces a welcome response. Like the lilt of Irish Laughter.

SUPER VALUES

In Home Lighting

Just in time for Christmas!

20% OFF REGULAR PRICE!

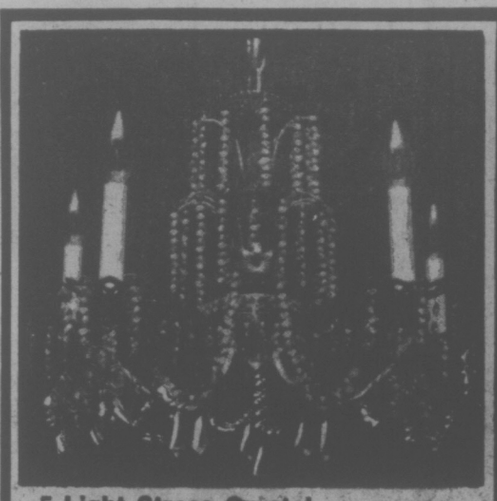

5-Light Strass Crystal CHANDELIER

Elegant chandelier in a rich ormoulu gold finish and dressed with fine Strass Crystal.

Reg. $169.00 119.95

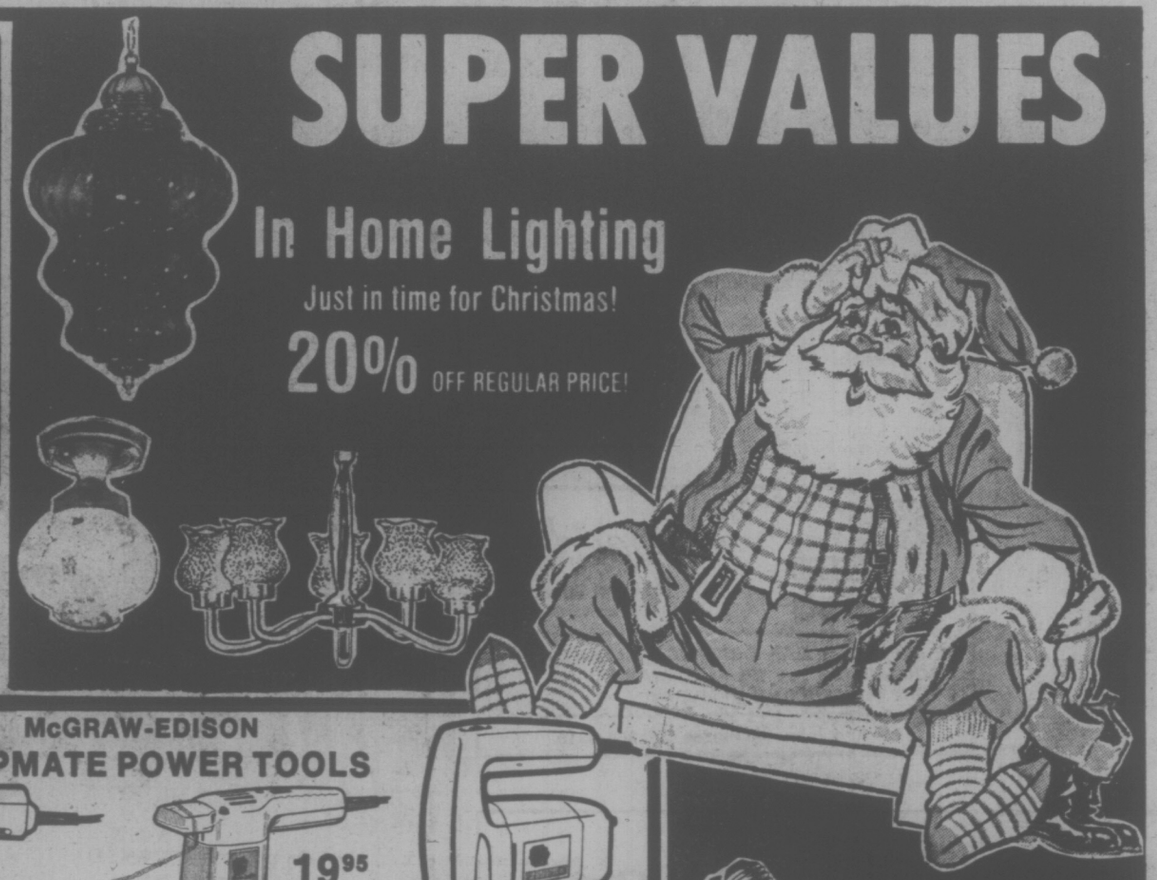

5-Light Cast Bronze Crystal CHANDELIER

Reg. $63.95

43.95

McGRAW-EDISON SHOPMATE POWER TOOLS

12.95

¼" DRILL—No. 2000

- Powerful 2.2-Amp Motor
- 2,400 RPM No-Load Speed
- Burnout Protected Dynamically Balanced, Vibration-Free Motor
- Life-Time Lubricated Bearings

19.95

ORBITAL SANDER—No. 3501

- Powerful 2.3 Amp Motor
- 3600 Orbits Per Minute
- 3/16 Diameter Orbit
- Dynamically Balanced Vibration-Free Burnout Protected Motor.

19.95

SABER SAW—No. 3300

- Powerful 2.5 Amp Motor
- 2800 Strokes Per Minute
- Stroke Length ¾"
- Lifetime Lubricated Spherical Bearings
- Dynamically Balanced Vibration-Free Burnout Protected Motor

60-100 WATT LIGHT BULBS

6 Pack

1.19

PHILIPS

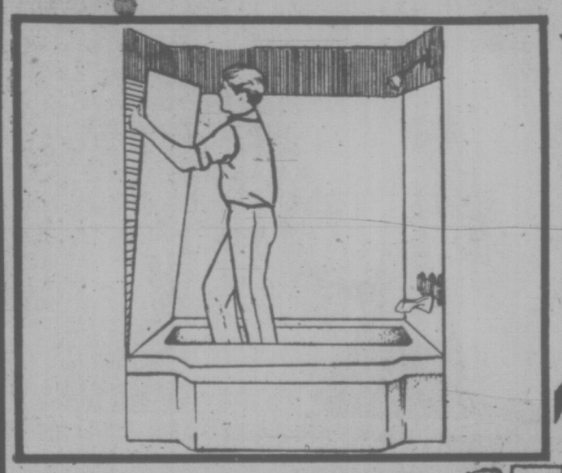

CAST IRON GRATE

Black grate, helps keep wood in a neat, orderly fashion.

11.95

3-PIECE TOOL KIT

Set comes complete with stand, shovel and poker

8.95

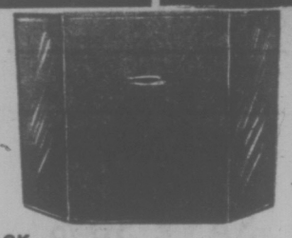

BLACK FIRESCREEN

Hinged one-piece screen. Not exactly as illustrated.

12.95

LONG BURNING ESSO FIRE LOGS

Easy starting fire logs will burn for up to 3 hours with a beautiful multi-coloured flame. ..... Ea. 89¢

Add an Accent Wall With 12" x 12" MIRROR TILE

Perfect for use as an accent wall in living room, dining room, or bedroom . . . or use as a mirror in the bathroom. Includes mounting tape.

Plain Box of Six 3.90

Gold Vein, Antique Gold Vein, Box of Six 4.90

Great Gift Item for Dad

PROPANE TORCH

Equipped with an amazing new 20-mircon orifice filter which virtually eliminates orifice clogging to give you years of clog-free service.

7.99

30"x36" 3-Way CABINET MIRROR

Deluxe surface mounted three section cabinets and a centre mirror which is fixed to an underlying frame.

48.95

DV-36

WALL LITE KITS

Ideal for finishing around the tub. Comes in three panels with trim mold. Melon green, beige carera, gold glitter.

49.95

Reg. $59.95

240-VOLT BASE BOARD HEATERS

500 WATT 19.95
750 WATT 24.95
1000 WATT 28.95

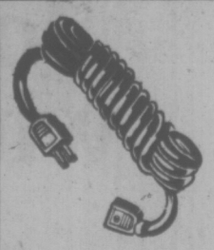

EXTENSION CORDS

6 Ft. ..... 69¢
9 Ft. ..... 89¢

1.25 MILL GARBAGE BAGS

Easy lining of garbage cans with these fine garbage bags. Pack of 10 bags.

59¢

BRING IN YOUR PLANS OR IDEAS FOR FREE ESTIMATES

WE RESERVE THE RIGHT TO LIMIT QUANTITIES!

Thunderbird

STORE HOURS
Mon.-Thurs. 8:30-5:30
Friday, 8:30-9
Saturday, 9-5

VICTORIA
2929 DOUGLAS PHONE 386-2921

WE WELCOME YOUR CHARGEX

CHARGEX

Merry Christmas Greetings to all

. . . FROM SHOP-EASY MANAGEMENT AND STAFF!

CRANBERRY SAUCE
Ocean Spray Whole or Jellied 14-oz. tin ..... **55¢**

WHOLE KERNEL CORN
Aylmer 12-oz. tin ..... 2 TINS **79¢**

TINY SHRIMP
Ocean Beauty or East Point. 4¼-oz. tin ..... **69¢**

ONIONS — GHERKINS — OLIVES
MARASCHINO CHERRIES McLaren's. 12-oz. jar, Each ..... **99¢**

• B.C. Grown •
YOUNG TURKEYS
• 10-20 lb. AVERAGE
• CRYOVAC FROZEN
Grade A lb. **95¢**

• B.C. Grown •
TURKEYS
• 20 LBS. AND OVER
• CRYOVAC FROZEN
Grade A lb. **89¢**

A COMPLETE SELECTION OF ALL OTHER CRYOVAC FROZEN SIZES AVAILABLE AT COMPETITIVE PRICES!

FULLY COOKED **HAMS** • Part skinned, whole or full shank half $ lb. **1.29**

BONELESS **BARON of BEEF** AGED TO PERFECTION! CANADA GRADE A BEEF lb. **1.89**

BONELESS **RUMP ROAST** CANADA GRADE A BEEF lb. **1.89**

CANADA GRADE A BEEF **RIB STEAKS** AGED TO PERFECTION! lb. **1.89**

TOMATO JUICE
Aylmer 48-oz. tin ..... **55¢**

FRUIT COCKTAIL
Malkin's Fancy 14-oz. tin
2 TINS **89¢**

POLSKIE—KOSHER
DILL PICKLES Heinz 32-oz. jar ..... **89¢**

FROZEN ORANGE JUICE
Good 'N Fresh 6¼-oz. pkg.
4 PKGS **89¢**

SAUSAGE MEAT — METEOR BRAND 1-lb. pkg.	**79¢**	
POULTRY STUFFING — 1-lb. pkg.	**79¢**	
SIDE BACON — SEVEN FARMS SLICED 1-lb. pkg.	**1.99**	
MINI-SIZZLERS SAUSAGES — SCHNEIDERS REG. or BEEF 1-lb. pkg.	**1.19**	
COOKED HAM — SCHNEIDERS SLICED 6-oz. pkg.	**1.29**	
MINI-DELI CHUBS — 7 VARIETIES 8 oz. each	**99¢**	
PORK OR CHICKEN PIES — SCHNEIDERS 6 PER PKG. 14-oz. pkg. ea.	**1.35**	
MINCEMEAT TARTS — SCHNEIDERS 6 PER PKG. pkg. ea.	**95¢**	
SCHNEIDERS/6 per pkg. BEEF PIES pkg. ea.	**1.15**	
HERRING FILLETS — PICKLED 12-oz. jar	**1.05**	
HERRING ROLL MOPS — PICKLED 12-oz. jar	**1.09**	
PICKLED HERRING TIDBITS 12-oz. jar	**1.09**	

OKANAGAN McINTOSH and SPARTAN APPLES CANADA FANCY — **6 lbs. $1.00**

CRANBERRIES OCEAN SPRAY U.S. Grown Canada No. 1 Grade — 1-lb. cello bag **35¢**

BROCCOLI IMPORTED — lb. **33¢**

NUTS IN THE SHELL Almonds, Walnuts, Brazils, Filberts — lb. **79¢**

POTATO CHIPS — Old Dutch. 8-oz. pkg.	**69¢**	ORANGE JUICE — Golden Grove Reconstituted. 32-oz. bottle	**49¢**	DREAM WHIP — Dessert Topping Large Pkg.	**69¢**
ASSORTED DIPS — Nalley's. 7½-oz. pkg.	**59¢**	APPETIZER THINS and Wheat-O's. Weston's 8-oz. pkg.	**69¢**	JELLY POWDERS — Jell-O 3-oz. pkg.	2 PKGS **55¢**
SPANISH PEANUTS — Pine Tree. 20-oz. pkg.	**99¢**	BRISLING SARDINES — Rob Roy. 3¼-oz. tin	3 TINS **1.00**	RITZ CRACKERS — Christie's Plain. 16-oz. pkg.	**99¢**
MIXED NUTS — Pine Tree. 13-oz. tin	**1.39**	ORANGE FLAVOUR CRYSTALS — Tang Pkg. of 2/7-oz. Envelopes	**99¢**	SNACKERS — McCormick's. 8-oz. pkg.	**59¢**
EGG NOG — Foremost— Palm Quart	**89¢**			MED. PITTED OLIVES — Nabob—Ripe. 14-oz. tin	**55¢**
FRUIT CAKE — Martha Lane. 1 lb.	**1.15**			MED. STUFFED OLIVES — Nabob — Loose Pack. 12-oz. jar	**89¢**
FRUIT CAKE — Martha Lane. 2 lb.	**2.19**	CHEESE SLICES — Seven Farms Processed 2-lb. pkg.	**2.79**	ASSORTED PEAS — Aylmer Fancy. 14-oz. tin	3 TINS **1.00**
POULTRY SEASONING — Nabob. Small jar	**39¢**	FROZEN GREEN PEAS — Fraser Vale Fancy 2-lb. pkg.	**89¢**	MANDARIN ORANGES — Malkin's. 10-oz. tin	3 TINS **1.00**
GROUND SAGE — Nabob. Small jar	**39¢**			FOIL WRAP — Dot West. 18"x25'	**89¢**
SMOKED OYSTERS — Carnation. 3¼-oz. tin	**49¢**	BRUSSELS SPROUTS — Westvale. 2-lb. pkg.	**95¢**	POWDER DETERGENT — Tide. 80-oz. pkg.	**2.39**

PRICES EFFECTIVE WED., DEC. 17 TO SAT. DEC. 27th
WE RESERVE THE RIGHT TO LIMIT QUANTITIES
STORE LOCATIONS:
SHELBOURNE PLAZA
2187 OAK BAY AVE.
COLWOOD PLAZA
230 COOK ST.
SOOKE VILLAGE
CADBORO BAY VILLAGE

SHOP-EASY FOODS

Tel Boost Thursday

VANCOUVER (CP) — British Columbia Telephone Co. will announce individual rate increases for 1976 on Thursday after they are filed with the Canadian Transport Commission in Ottawa.

Company spokesman Colin Patterson said Tuesday that the new rates would not be in effect before Jan. 1, but "probably will be effective Jan. 1."

He said he could not be more specific until the rates had been filed formally with the commission.

The company originally applied to the commission last March for a 19.8-per cent over-all increase and was granted an immediate interim increase of 10 per cent in July.

The commission later granted the balance of the increase for 1976, however, on Nov. 3 it cut back part of the second stage, ruling that B.C. Tel must abide by the federal government's anti-inflation guidelines.

Patterson said that B.C. Tel did not appeal the commission's ruling, but held discussions with the commission and the Anti-Inflation Board to clarify some points in the ruling. The ruling means that individual tariffs had to be revised from those set out in the previously-approved application, he said.

B.C. Tel was seeking to increase revenue in 1976 by $48.9 million.

The 10 per cent raise granted in July, which took effect in August, will provide additional revenue of $25.2 million next year.

Prior to the anti-inflation program, the transport commission approved the additional 9.8 per cent increase but reduced the increase for residential subscribers to 5.4 per cent.

Following announcement of the anti-inflation program, B.C. Tel became the first government-regulated industry to be affected and the commission ordered the company to cut its second increase by $6.7 million to $17 million from $23.7 million.

Families Lose Out To Airport

OTTAWA (CP) — Five Richmond, B.C., families have lost their fight against federal government expropriation of their homes to make way for the expansion of Vancouver International Airport.

The Supreme Court of Canada Tuesday dismissed with costs an application by the Sea Island residents to hear an appeal against a decision by the Federal Court of Appeal in October that ruled in favor of expropriation.

The Supreme Court decision brings to an end a 13-month legal battle by Alfred and Dorothy Edinger, Gerald and Marquerite Miller, Horst and Barbara Kohne, Thomas Grayson and John Bolton to save their homes and property from expropriation.

Museum Lecture On Musk-Oxen

David Gray of the National Museum of Natural Sciences will be in Victoria Dec. 30 to give a noon-hour illustrated talk at the Provincial Museum.

His topic will be Musk-Oxen, Wild Cattle of the Arctic.

Gray will describe the animals, scenery and ecology of the Canadian Arctic.

The lecture is free.

Ferry Plunger Identified as Victorian

An 89-year-old Victoria man has been identified as the person believed to have gone over the side of the B.C. Ferries' Queen of Esquimalt shorty after she left Tsawwassen at 2 p.m. Dec. 11.

Sidney RCMP have identified him as Robert Crawford of 611 Frances.

The spokesman said examination of the clothing, found on a locker after the report of a man overboard was given, identified him. A Canadian coast guard cutter and armed forces helicopter, as well as the ferry, failed to find him.

Searches for three more missing men have also been called off. All three cases have been put on police missing-persons lists.

In Oak Bay, James Keith Courtnall, 44, of 1079 Deal, disappeared Nov. 5, possibly during a swim near Oak Bay Marina.

Courtnall was a well-known figure on the waterfront, keeping himself in shape by jogging and one or more 20-minute swims each day, just south of the marina. He had at one time suffered from epilepsy.

Nicknamed Tarzan, Courtnall was last seen between 2 and 2:30 p.m. Nov. 5, heading for his second swim of the day. He normally never went more than 100 yards offshore during bad weather. There were high waves and strong tides both that day and the following.

When the weather was good, Courtnall often swam to Mary Tod Island. All islands in the area have been searched.

There has also been no sign of Mill Bay resident Lloyd Aune, 59, since his boat capsized Dec. 8 about 100 feet out from his waterfront home.

A body, spotted off Sidney Spit about 4:15 p.m. Thursday by the crew of a fishboat, was lost when a crew member tried to retrieve it. Police are unable to say whether it was Aune.

The best to you from Palm. Sour Cream.

PALM

PALM DAIRIES LIMITED

If you hear sounds but don't always understand the words, the Clarifier Cros may be your hoped-for answer!

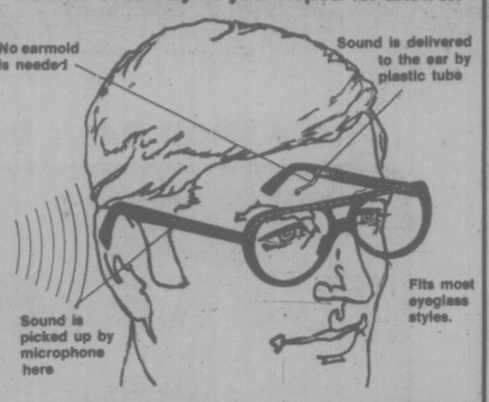

DAHLBERG HEARING AID SERVICE
The Bay, Third Floor. 1701 Douglas St.
Phone 385-1311 or 385-5414
Hudson's Bay Company

GILSON'S MEATS LTD.
MAYFAIR CENTRE 385-4742
Effective Thurs., Fri., and Sat., Dec. 18, 19, 20

	GRASS FED	RED BRAND
SIRLOIN STEAK	1.69 lb.	2.29 lb.
GROUND BEEF	75¢ lb.	75¢ lb.
PRIME RIB ROAST	1.19 lb.	1.69 lb.
CROSS RIB ROAST	1.09 lb.	1.59 lb.
RUMP ROAST	1.39 lb.	1.79 lb.
TIP ROAST	1.59 lb.	1.99 lb.
POT ROAST BONELESS	1.09 lb.	1.19 lb.
POT ROAST "BONE-IN"	89¢ lb.	99¢ lb.
T-BONE	1.69 lb.	1.39 ea.
CHUCK STEAK	89¢ lb.	99¢ lb.

FREEZER BEEF
SIDES, A-1 1.05 lb. Grass Fed Hinds lb. 1.00
HINDS, A-1 1.39 lb. Grass Fed Sides lb. 89¢

CHEESE SPECIALS

Cheddar Mild	1.69 lb.	Jarlsberg	1.89 lb.
Cheddar Medium	1.89 lb.	Caraway	1.89 lb.
Cheddar Mature	1.99 lb.	Emmental	2.09 lb.

TOWN & COUNTRY RADIALS
10% OFF

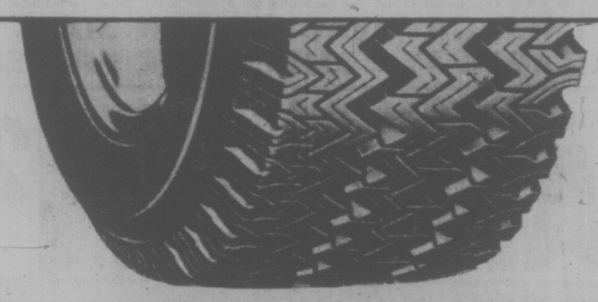

TOWN & COUNTRY ALL POSITION SUP-R-BELT
10% OFF
SIZE F78-14/15 not included

TOWN & COUNTRY MINI SPORT
10% OFF
SIZE 560/15 Whitewall not included

Firestone
TIRE CLEARANCE
Price Reduction Off Company Stores' regular in-store pricing
10 DAYS (Dec. 11 to Dec. 21)

SNOW CHAMPION
5% OFF

TOWN & COUNTRY NYLON OR POLYESTER
5% OFF

SNOW CHAMPION BELT
5% OFF
650-13 not included

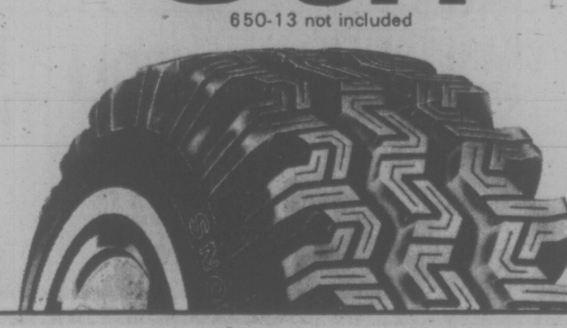

We make it easy at Firestone Stores
2882 DOUGLAS ST. 385-1404
At Garbally Road at Burnside Also in Nanaimo and Courtenay
USE OUR Firestone CREDIT PLAN OR ...
CHARGEX AMERICAN EXPRESS master charge

Five Charged in Alberta's Biggest Pot Haul

RED DEER (CP) — Three persons charged in connection with what police say was the biggest marijuana seizure in Alberta were released on $25,000 bail each Tuesday in provincial court.

Along with two others released on their own recognizance, they will appear again in court Dec. 23.

RCMP Cpl. Glen Van Vorst said that along with 500 pounds of a substance police believe to be marijuana found in a pickup truck in Red Deer and another 500 pounds seized in a raid on a farmhouse Sunday near Blackfalds, north of the city, an unspecified amount of money was confiscated.

The marijuana would have a street value of around $400,000.

The seizure "probably effectively dried up one of the major sources in this area and the larger centres in Western Canada," said Insp. S. A. Rammage.

"The quantity itself indicates very widespread distribution."

William Dolsen, 29, the owner of the farmhouse, Mark Juhani Ikavalko, 26, of Coquitlam and Keren Persyko, 41, of Kaleden, B.C., were granted bail.

Dolsen's wife, Roberta, 26, and Brenda Trute, 22, of Coquitlam were released on their own recognizance Monday afternoon.

All five are charged with possession of marijuana for the purpose of trafficking. The Dolsens have pleaded not guilty. The others have not yet pleaded.

BOSS WAS THIEF

WINNIPEG (CP) — A man who used his position as field supervisor for several Robinson Little and Co. Ltd. stores in Western Canada to steal goods of an undertermined value, was sentenced Tuesday to eight months in jail.

Harold Alwyn Wright, 39, of Calgary pleaded guilty in provincial judges court in Winnipeg to four charges of theft. He was also placed on two years supervised probation.

Two of the charges originated in Alberta and one in British Columbia but were transferred to the Manitoba court. The offences occurred in 1972 and 1973.

the prairies

Big Airlift For Forces Exercises

EDMONTON (CP) — Air Transport from Canadian Forces Base Edmonton will air lift more than 1,000 soldiers into the B.C. interior next month for a large-scale winter exercise.

The exercise, called Rapier Thrust IV, will be held Jan. 5 to 24 and involve combat troops from Calgary, Winnipeg, Shilo, Man., and Chilliwack.

The exercise, largest to be scheduled in 1976, will be held in the Chilcotin area of central B.C.

Troops and equipment based at Calgary will be trucked to Edmonton Jan. 3 and then flown by Hercules aircraft to Williams Lake where the troops will be moved to the exercise area near Tatla Lake.

★ ★ ★

REGINA (CP) — Gas and clerical workers at Saskatchewan Power Corp. will use work-to-rule tactics in their current contract dispute, but will maintain emergency services and not "do anything that would alarm the public," union spokesman Gord Steininger said today.

Steininger declined to release the pay increase being sought by the union, but a union international representative, Ron Duncan, said in early November that the union would seek an increase of $3.10 an hour.

★ ★ ★

EDMONTON (CP) — Timothy Lee Kennedy, 19, and Stephen Toth, 18, were each sentenced Tuesday to four years for their part in an Aug. 5 bank robbery at Donalda, Alta.

About $2,000 in cash and some Olympic lottery tickets were stolen from the Canadian Imperial Bank of Commerce in Donalda, about 70 miles southeast of Edmonton.

★ ★ ★

WINNIPEG (CP) — A Winnipeg couple was sentenced Tuesday to nine months in jail on their second conviction this year on pornography and obscenity charges.

Frank Cecil Gardner and his wife, Rosa, both aged 45, were convicted in September of possession of obscene and pornographic matter for the purpose of sale. Rosa Gardner was also convicted of selling an obscene film.

★ ★ ★

WEYBURN, Sask. (CP) — Changes in the Western Canadian Transportation system should be decided by a body representing western organizations, the Saskatchewan Urban Municipalities Association said today.

In a brief to the Hall commission on grainhandling and transportation, the association urged creation of such a body, which would come under the Canadian Transport Commission and would make transportation decisions under guides that include assessing both economic and non-economic effects.

Man. Backs Tax Rebate Alternative

WINNIPEG (CP) — The Manitoba government will provide a grant of $45,000 to support a community program in Winnipeg that offers advances on income tax rebates, co-operative development minister Rene Toupin said Monday.

The program, now in its third year, is seen as an alternative to high-interest, quick-cash income tax discounters. It is available to individuals with an annual income of less than $8,000.

The program is expected to resume operations through Midland Credit Union early in January to handle 1975 tax returns.

Toupin said the program is necessary because of the federal government's failure to enact legislation to prohibit or restrict tax return discounting. He said some moneylenders in the core area of the city have charged between 40 and 70 per cent on income tax rebate advances.

S.S. Kresge Co. Limited

Kmart

Gives Satisfaction Always!

• On sale December 17-20 • While Quantities Last • We reserve the right to limit Quantities •

"Last Minute" Gift Ideas

DESERT FLOWER 2-pce GIFT SET

A perfect gift for the lady in your life! 1½ oz. Cologne and 3 oz. Dusting Powder. K mart Price 3.77 set

TELESCOPE DECANTER OR LANTERN DECANTER

6 oz. bottle of After Shave Lotion in handsome gift decanters. Your Choice 3.99 Not necessarily as illustrated.

HAI-KARATE AFTER SHAVE

Hai Karate After Shave in masculine Knight decanter. 6 oz. bottle. K mart Price 2.99 ea.

BLUE JEANS 2-PCE. GIFT SET

For the denim set! 2 oz. Cologne, 4 oz. Dusting Powder. K mart Price 5.49 set

DESERT POWDER 3-PCE. GIFT SET

Fragrant trio! 3 oz. Cologne. 4 oz. Bubble Bath. 4 oz. Skin Lotion. K mart Price 4.77 set

SKINNY DIP 2-PCE. GIFT SET

Wouldn't Sis love this set! 2 oz. Cologne. 4 oz. Dusting Powder. K mart Price 2.77 set

CACHET COLOGNE

The gift that's as individual as she is! 1.9 oz. bottle. K mart Price 6.50

WIND SONG COLOGNE

The gift that makes her unforgettable. 1.8 oz. bottle. K mart Price 6.00

SCRIMSHAW 2-PCE. GIFT SET

6 oz. bottle of After Shave Lotion and Soap-On-A-Rope. K mart Price 6.99 set

ROMAN BRIO DECANTERS

Ever popular Roman Brio After Shave in Centurion gift decanters. 6 oz. K mart Price 3.77

ROMAN BRIO 2-PCE. GIFT SET

After Shave Lotion and Cologne in a masculine gift set. K mart Price 3.57 set

ROMAN BRIO AFTER SHAVE

Super gift for Brother! 4 oz. bottle. K mart Price 1.67

OLD SPICE SOAP-ON-A-ROPE

Perfect for the shower! Handy size bar on thick rope. K mart Price 1.99

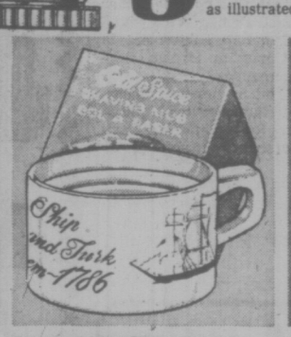

OLD SPICE SHAVING MUG

4 oz. Shaving Mug has rich lathering soap. K mart Price 2.19

OLD SPICE 2-PCE. GIFT SET

2⅜ oz. After Shave Lotion and 1⅜ oz. After Shave Talc. K mart Price 1.99 set

HAI KARATE TUNE UP KIT

Kit consists of After Shave Lotion, Talc and Shampoo. K mart Price 3.77 kit

OLD SPICE 3-PCE. GIFT SET

2⅜ oz. After Shave Lotion, 2⅜ oz. Cologne and 2⅜ oz. Stick Deodorant. K mart Price 3.99 set

OLD SPICE AFTER SHAVE

Shulton's famous After Shave Lotion in 4¾ oz. bottle. K mart Price 1.88

HAI KARATE AFTER SHAVE

4 oz. bottle of regular After Shave Lotion. K mart Price 1.39

BRUT 33 2-PCE. GIFT SET

8 oz. bottle of Splash and 7 oz. can of Spray Deodorant. K mart Price 4.37 set

BRUT 33 2-PCE. GIFT SET

Handy Soap-On-A-Rope and 3.5 oz. bottle of Splash! K mart Price 3.37 set

UNIVERSITY HEIGHTS SHOPPING CENTRE
3986 SHELBOURNE, VICTORIA, B.C.

Ottawa Won't Interfere In Potash Takeover Plan

OTTAWA (CP) — The proposed nationalization of Saskatchewan potash industries raises some concerns but no federal attempt will be made to interfere with the province's plans, Finance Minister Donald MacDonald said Tuesday.

"It's basically up to Saskatchewan to decide," he said in an interview.

He described criticism of the plan by departing U.S. ambassador William Porter as "a diplomatic gaffe" and said opposition should have been conveyed through official channels.

He said the proposal has caused anxiety in the U.S. and he indicated he would be willing to meet American business interests affected.

Reports from Washington indicated that American business interests were seeking a meeting with the minister.

Formal concern over the Saskatchewan plan was expressed last week by the U.S. state department in a diplomatic note delivered to the Canadian embassy in Washington.

It said the proposed takeover of American-owned mines in Saskatchewan might erode the confidence of foreign investors in the province, and perhaps the rest of Canada.

Macdonald said there are two main federal concerns: Ensuring a fair share of potash tax revenue for Ottawa under provincial ownership and maintaining credit for other provinces money markets.

He also said he questions the wisdom of pouring heavy investment into an existing industry such as potash. The federal choice would be to invest in new resources, he said.

He said Porter's comments, made at a weekend social gathering, tend to confirm his concern over future credit for other provinces.

Trade Minister Don Jamieson had also been told of concerns in France during a recent visit. But the decision is up to the province, he added.

He said it is premature to talk in detail of federal revenue-sharing under provincial potash ownership. But, when the time came, he would expect provincial officials to sit down and come to an agreement on the question.

The precedent for revenue-sharing in such circumstances was set during the confrontation with Saskatchewan on the sharing of tax revenue from petroleum resources, he said.

Scorn From Whelan

OTTAWA (FP) — Agriculture Minister Eugene Whelan apparently hasn't a very high opinion of Statistics Canada or the Anti-Inflation Board.

In the Commons Tuesday he referred to both government agencies in the sarcastic tones which in the past he has reserved for the Food Prices Review Board which is being absorbed by the AIB.

Lorne Nystrom noted that Statistics Canada reported to the Agriculture Outlook Conference here Monday that net farm income in Canada might drop by as much as 25 per cent next year, and asked Whelan what he intends to do to prevent such a sharp drop.

"If I could predict world conditions I would also be able to say what these figures actually mean," the minister replied. "Some of the figures given last year were wrong and I am hoping they are wrong again this year. What they said was going to happen last year didn't happen."

A Little More Time

OTTAWA (FP) — Legislation affecting the future of Time and Reader's Digest will be postponed until after the Christmas recess for third reading, informed sources said here Tuesday.

Not only have Progressive Conservatives informed the government that they will be proposing several amendments but dissident Liberals have said they too will be bringing forward amendments.

$2B BORROWING BILL GETS SWIFT APPROVAL

OTTAWA (CP) — The Commons gave speedy passage Tuesday to a bill allowing the government to borrow up to $2 billion for public works and other general purposes.

The legislation now goes to the Senate.

The government tried to have the borrowing authority approved last week as a clause of a bill approving $1.75 billion in supplementary spending. But the clause was ruled out of order then by Commons Speaker James Jerome.

Finance Minister Donald Macdonald said unless additional borrowing authority was approved by Parliament, the government would not be able to raise funds needed for the remainder of the 1975-76 fiscal year, which ends March 31.

All parties gave the required unanimous agreement required for the bill to go through three stages in a single day.

Macdonald said the government was seeking the increase in borrowing power before the expected Dec. 19 Christmas break because the government intends to restart a regular borrowing program through the issue of treasury bills early in the new year.

Later, in response to opposition question, Macdonald said the $2 billion has not yet been spent but will be used to cover expenses of the government in the first three months of 1976.

The government could not say what interest rate would be paid on the funds.

Canadian Fleet Backing Urged

OTTAWA (CP) — A marine union official says he favors financial incentives to entice Canadian companies to register their ships in Canada.

Robert Cook, president of the Canadian Merchant Service Guild, told the Commons transport committee that these subsidies might prompt companies like Canadian Pacific and the K.C. Irving shipping enterprise to put their ships under the Canadian flag.

The 5,000-member guild represents ships' officers on both coasts and the Great Lakes.

MacMillan Bloedel, the giant British Columbia lumber company, might be induced to set up its own shipping company if these subsidies are introduced, he said. Cook said MacMillan Bloedel now uses foreign-flag vessels.

The main reason Canadian Pacific and the K.C. Irving shipping interests register their ships in foreign countries is to escape high Canadian taxes, he said.

Rather than a direct operating subsidy, Cook said he thinks there should be long-term, low-interest loans for Canadian companies to buy ships that will operate under the Canadian flag. This would help Canadian shipowners in competing with foreign shipping companies.

Like other marine unions, the Merchant Service Guild is pressing for a Canadian deep-sea merchant marine.

Cook acknowledged that shortage of trained manpower in Canada is a handicap in attempting to launch a major Canadian deep-sea merchant fleet.

RUNAWAY COW GUNNED DOWN

MILAN, Italy (UPI) — Policemen used a submachine gun barrage Tuesday to kill a runaway cow. Stray slugs from the fussilade wounded a passerby.

Police opened fire at the cow when it broke out of a slaughterhouse and dashed through the streets.

A burst of the same gunfire hit Bruno Rigotti, 43, in the side.

Coins on Market

GENEVA (AP) — The Soviet Union plans to market in the West 1,000,000 of the first gold coins to come out of Soviet mints in more than half a century.

Austin

MINI
ONLY
$3360
SEE AND BUY NOW
"A Great Petrol Saver"
PLIMLEY
BRITISH CAR CENTRE
1010 Yates, VICTORIA, B.C.
Dealer Licence Number D-1777

$ INFLATION SPECIAL $
INDIVIDUALLY QUICK FROZEN
WHOLE
HERRING
Many Uses:
• FRYING • PICKLING
• KIPPERING or POACHING
★ SAVE $$ ON YOUR FOOD BUDGET!! ★
32¢ LB
Minimum Delivery 20 lbs.
★ FREE DELIVERY WITHIN VICTORIA AND SIDNEY LIMITS ★
Available While Supply Lasts
Phone 656-3901
Mon.-Sat. 9 a.m.-5 p.m.
Excel Marketing

WAREHOUSE FOOD STORES

• 3475 QUADRA • 47 SONGHEES RD. • 877 GOLDSTREAM Langford • BURNSIDE PLAZA Burnside and Tillicum

LANGFORD AND BURNSIDE PLAZA STORES Open Sundays 10 a.m. to 6 p.m.

OPEN EVERY NIGHT 'TIL 9 SAT. 'TIL 6

PRICES EFFECTIVE AT ALL STORES WED., THURS., FRI., SAT.

SHOP THESE LOW, LOW PRICES IN OUR GIGANTIC PRE-CHRISTMAS SALE!

TURKEYS OVEN-READY GRADE A And All Other Grades, All Sizes
Swift's Butterball, Panco, and other Brands at LOW, LOW PRICES!

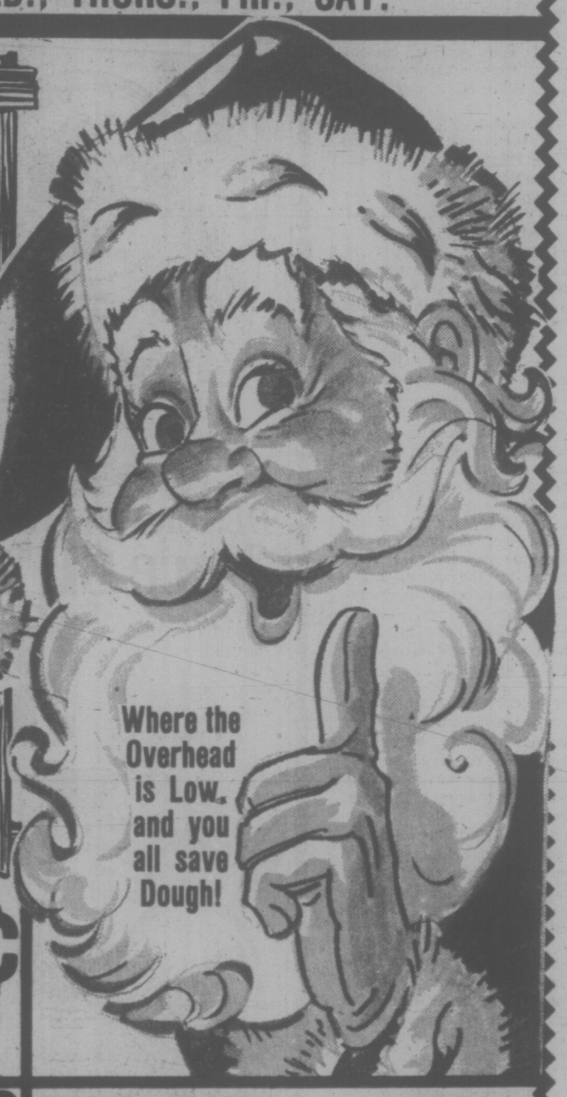

Canada Choice, Grade A
CROSS RIB ROAST OF BEEF, Lean, grain-fed. LB. 1.19

BACON BREAKFAST DELIGHT Lean Sliced Rindless, Lb. 1.39

JOHNSON'S — All Varieties!
NUTS Vacuum Packed and Packages, ALL 10% OFF!

No. 1 Christmas
NUTS In the shell ALMONDS, FILBERTS, WALNUTS, BRAZILS Your Choice, LB. 59¢

SWEET POTATOES OR YAMS 2 Lbs. 39¢

FRESH TURKEYS AVAILABLE
SAT., SUN., MON., TUES., WED.
Dec. 20 to Dec. 24 ORDER NOW!

RHODES FROZEN BREAD DOUGH White or Brown 5 loaves 1.19

TANG ORANGE CRYSTALS 4 3½-Oz. Pkgs. 98¢

SHIRRIFF'S CHEESE CAKE MIX, 6-oz. Pkg. 69¢

JELL-O All Flavors, 4 Pkgs. 1.00

DREAM WHIP Dessert Topping, 4-oz. 59¢

Bick's Stuffed Man. OLIVES, 15-oz. Jar, 98¢

Salada Orange Pekoe TEA BAGS, 120s 2.19

CRISCO OIL 26½-oz. 1.19

Bick's Medium GHERKINS 12 -oz. 79¢

Kellogg's Frozen PIZZA Deluxe 2.99 Pepperoni 2.79

CREST TOOTHPASTE Mint or reg. 175 ML 1.49

GLAD The strong ones GARBAGE BAGS. 10s 1.29

MINUTE RICE MIXES Chinese, Italian, etc. Pkg. 49¢

LISTERINE Mouthwash, Gigantic 30-oz. 1.69

JAVEX BLEACH 128 -oz. 99¢

TIDE DETERGENT King Size 5 lbs. 2.39

FLEECY Fabric Softener, 128 oz. 1.49

Maxwell House INSTANT COFFEE Giant, 10 -oz. Jar 2.29

JOY GIANT LIQUID 2 24 -oz. for 1.49

Green Giant, Fancy CREAM STYLE CORN 2 14-oz. Tins 79¢

Rowntree's Boxed Chocolates LOTS OF VARIETIES All at 15% OFF

Personal Size IVORY Hand Soap 4 BARS 69¢

Stuart House Heavy-Duty FOIL 18"x25" Roll 69¢

FRESH EVERY DAY SAUSAGE MEAT A Must for Your Turkey Stuffing, LB. 49¢

ICE CREAM Wilson's 4-Litre Pail 2.49

East Point, Tiny SHRIMP Tin 67¢

MPs Urge Curbs On Que. Pilots

OTTAWA (CP) — Transport Minister Otto Lang was urged Tuesday to restrict unilingual French-speaking pilots to areas in Quebec where there is bilingual air traffic control.

But in replying in the Commons to Erik Nielsen (PC — Yukon), Lang would not commit himself to such a move.

The transport minister said that "the only issue at the moment is the broad one of the pilot's basic ability to perform the functions which are required having regard to the control facilities ... which are available."

The Canadian Air Traffic Control Association, which has long been pressing for such restrictions, repeated its demands in a statement Tuesday.

Jim Livingston, CATCA president, said transport department officials recommended more than a year ago that unilingual francophone pilots be limited to areas where there is bilingual air traffic control.

In August, Livingston said there was a "nasty situation" at Toronto International Airport involving a unilingual French-speaking pilot who did not properly understand control tower instructions.

In the Tuesday statement, CATCA joined other aviation groups in protesting Lang's decision to extend the use of French in Quebec airspace.

At the moment, French and English are permitted for visual flight rule operations at five small Quebec airports. Visual rules apply generally to small aircraft and not large commercial airliners.

The transport minister said in Montreal Saturday that French will be gradually introduced at the Montreal airports of Mirabel, Dorval and St. Hubert and into instrument flight rule operations, which affect commercial airliners.

Livingston said that many French- and English-speaking controllers in the Montreal area have told him they object to Mr. Lang's plan to introduce bilingual air traffic control in their units.

A survey now is being carried out by the union in Montreal to find out the exact feelings of all controllers there, he said.

The Canadian Owners and Pilots Association and the Canadian Air Line Pilots Association also have objected to Mr. Lang's plan, arguing it will affect air safety.

There has been tension among French- and English-speaking controllers in Montreal leading to suspension of two French-language controllers for breaking existing rules by speaking French in ground communications.

★ ★ ★ RACIST COMMENTS SURFACING AGAIN

OTTAWA (CP) — Otto Jelinek (PC — High Park-Humber Valley) Tuesday asked Consumer Affairs Minister Andre Ouellet to withdraw "the racial implications that he continues to make against me."

Rising on a question of privilege, Jelinek said the minister had on several occasions accused him of being "anti-Quebec", or "anti-French Canadian" or "anti-Olympics."

Ouellet was not in the Commons at the time, but Prime Minister Trudeau said he would want to "deal with this matter very seriously.

The minister is expected to be in the House today.

Jelinek declared that: "There is no question that a pattern of not only racial overtones but direct racial accusations has developed from the minister's continued statements relating to my Olympic questioning."

Jelinek, a former Olympic skating gold medalist, said that on several occasions Ouellet had suggested that Conservative criticism of the 1976 Olympics is connected with anti-Quebec sentiment.

Frills Before Floods

OTTAWA (CP) — A Progressive Conservative member of Parliament said Tuesday the government is spending money on unnecessary frills while residents in the Fraser Valley of British Columbia are deprived of vital flood control funds.

Benno Friesen (PC — Surrey-White Rock) said government officials told him recently that flood control funds for the valley had been spent. The valley was recently hit by floods.

But at the same time, the government was spending $36,000 on new carpets for the parliamentary restaurant and the latest-mode computerized cash registers.

"There is not enough to pay for the upkeep of ditches but there is enough to pay for unused office space across the country," he said.

"I'm asking for a reordering of priorities. I'm not asking for luxuries but for safety from flooding," he said.

Pensioners Cut from UIC Plan

OTTAWA (CP) — Despite opposition from Conservatives, New Democrat and Social Credit MPs, the Commons Tuesday night approved changes to the unemployment insurance plan taking away coverage from persons aged 65 and over.

The majority Trudeau government defeated motions by both the Conservatives and the New Democrats that would have allowed older Canadians to continue to contribute to the unemployment plan and also draw benefits.

There are 140 Liberals in the 264-seat Commmons compared with 95 Conservatives, 16 New Democrats and 11 Social Crediters. There is one independent and one vacancy.

The government also defeated opposition attempts to retain special higher unemployment payments for persons with dependents.

Changes to the Unemployment Insurance Act, now being debated in the Commons, will cut the special benefit rate to 66 2-3 per cent of earnings compared to the present rate of 75 per cent.

The changes, along with others increasing payments to the unemployment fund by employers and employees, are due to come into effect Jan. 1.

Debate on the changes is nearing an end in the Commons. The government is insisting it must get final parliamentary approval before MPs start their Christmas vacation, probably Friday.

great christmas gift ideas from Woodward's

Woodward Stores Open till 9:00 p.m. Tonight and Every Night 'til December 23rd

SLIPPER GIFTS BY LULLABIES

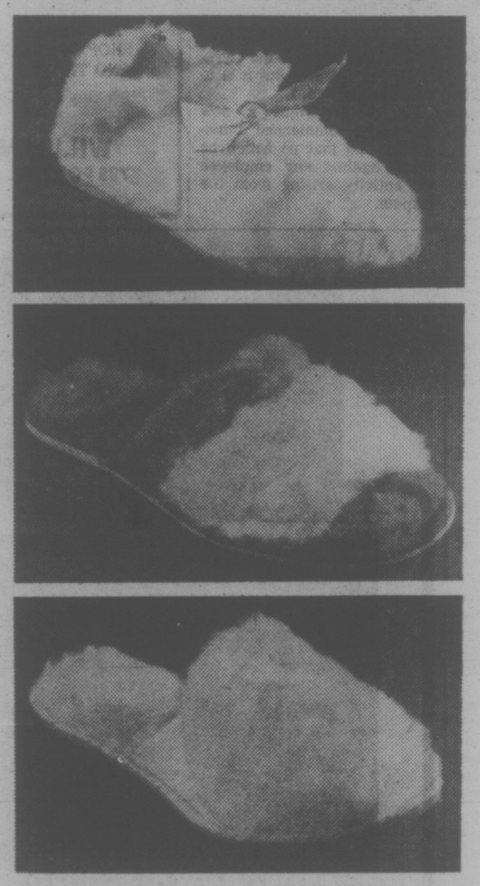

Booties
Soft, cosy, comfy "Booties" for grown-up girls in pastel shades of pink, blue, champagne and white. Completely washable.
Pair 4.98

Parfait
Warm her feet and her heart will warm to you Christmas morn with Lullabies' "Parfait" in rich shades of brown, red, royal, purple or green.
Pair 3.98

Mules
Designed soft and comfy in plush orlon acrylic pile. Washable in shades of pink, white, red, blue, royal, mint, champagne mauve or gold.
Pair 3.50

Woodward's Ladies' Shoes, Main Floor

Come all ye faithful to The Empress Carol Tea.

Enjoy traditional English tea while traditional English carollers deck the halls and fa-la-la..

Join us in The Empress Ballroom on Saturday, December 20 from 3 until 5:00 p.m.

Get your tickets now Tis the season.

Reservations: 384-8111. Local 7705. $4 50 per person.

THE EMPRESS CP Hotels

Indians, Metis Sit In

OTTAWA (CP) — A group of Indians and Metis continued a sit-in Tuesday at the office of Hugh Faulkner, secretary of state, to protest a lack of funds for social services for native people.

The protesters, executives of the National Association of Friendship Centres representing 61 centres, met Monday with Faulkner but were not satisfied with progress made during the meeting and have remained in the office.

Albert Robillard, NAFC president, said Monday one-third of the centres, which have helped more than 50 per cent of all native people, will be forced to close if funds are not obtained.

A spokesman for Faulkner said the minister had promised answers on two of three demands by Friday and an answer to the third at the beginning of January.

They want a 15 per cent increase in budgets of all centres, at least $24,600 for each centre and a $30,000 grant for program development.

Friendship centres are non-political social service agencies set up to assist native peoples mirgrating to, or living in, urban areas.

TIMOR MAIL SUSPENDED

OTTAWA (CP) — The post office announced Tuesday a temporary suspension of all mail to Portuguese Timor, an island with a population of about 650,000.

The post office gave no reason for the suspension but the island, northwest of Australia, has been in civil war since August.

great christmas gift ideas from Woodward's

Come to our luggage lair for Christmas sale values

Carson "Calypso" Luggage
This stylish luggage features a durable vinyl covering, aluminum dustproof valance, flush fitting looks and matching sanitized linings. Six popular sizes:

14" Tote Sale Price 16.99
15" Tote Sale Price 18.99
Cosmetic Sale Price 28.99
21" Weekend Sale Price 32.99
25" Pullman Sale Price 41.99
Wardrobe Sale Price 45.99

Skyway Tote Bags
Lightweight and stylish, they feature adjustable padded shoulder strap, large zipper opening and zippered accessory pockets. In urethane leather-like vinyl.

Gismo Sale Price 19.99
East-West Maxi Sale Price 21.99
Saddle Bag Maxi Sale Price 21.99

"Chateau" Luggage by Travelgard
Lightweight, fashionable luggage features rich, Buffalo grain vinyl covering, aircraft aluminum valance, rugged triple stitched bindings and roomy interiors.

Men's Companion Sale Price 23.99
2-Suiter Sale Price 34.99

Triton Train Case by Travelgard
Fashionable vinyl covering with rugged stitched bindings to protect against rough handling. Longbound frame construction, nickel plated locks. Choose from assorted colors.
Sale Price 10.99

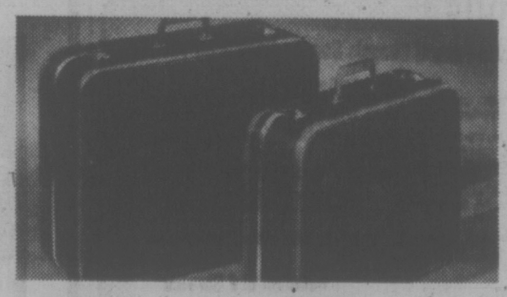

Ladies' Traincase Sale Price 17.99
Weekend Sale Price 23.99
24" Pullman Sale Price 29.99
26" Pullman Sale Price 33.99
Wardrobe Sale Price 33.99

Woodward's Luggage, main floor

Jobs and Back Pay For Cassiar Five

VANCOUVER (CP) — A special officer of the British Columbia labor department has ordered reinstatement with back pay of five employees discharged by Cassiar Asbestos Corp. Ltd. in a dispute over safe working conditions.

In a report released Tuesday, Jack Sherlock, appointed under the provincial labor code to resolve the dispute, also ordered that a union-management environmental committee be established to attain acceptable levels of dust control in the area of the company's Cassiar mine, 60 miles south of the B.C.-Yukon border.

Members of the United Steelworkers of America, Local 6536, ended a strike over working conditions when Sherlock was appointed Dec. 5.

Sherlock found the workers' concern over the dust level at the operation was well supported by reports of provincial mine inspectors.

Sherlock's report also disclosed that company supervisors "neither enforced nor encouraged the wearing or respirators" and would not wear the protective equipment themselves.

Sherlock said "the employees found it difficult to get through to the company" regarding areas of concern, which also included unsafe blasting procedures and refilling of propane bottles.

"The company, on the other hand, advises me that they are doing all in their power to rectify the dust situation but that it is not an overnight proposition," Sherlock reports.

As a result, he ordered the joint committee which "would do much to assuage the fears on the part of the inhabitants of the area that nothing is being accomplished, particularly where some of these corrective measures take time to implement."

In addition Sherlock found the company's method of discipline has lead to the pyramiding of offences but it is to be abolished Jan. 1.

He ordered that a new method be commenced immediately and that no action be taken against any employee for activity arising from the dispute.

LIFE TERM FOR KILLER

VANCOUVER (CP) — Richard Schiere, 27, was sentenced Tuesday to life imprisonment for the murder of Joseph Kallin, 23, fatally shot April 6 in a lane in the city's east end.

In sentencing Schiere, Mr. Justice Gordon Rae of the British Columbia supreme court made the proviso that he must serve a minimum of 14 years before being eligible for parole.

The killing was drug-related.

Brian Boyko, 26, was sentenced earlier to life imprisonment, with a proviso that he serve 20 years before he is eligible for parole.

Hydro Proposes Grant Changes

VANCOUVER (CP) — British Columbia Hydro has proposed to the provincial inquiry commission on property assessment and taxation two major changes for the company's grant formula to municipalities and unorganized areas.

The company said in a brief Tuesday that it would pay grants to regional hospital districts on a mill rate for all its assessable land and improvements (excluding generating plants) in municipal and unorganized areas.

It now pays no grants in this area.

The company also proposed paying grants to regional districts on the same basis as for regional hospital districts.

It now provides grants in these areas for land and buildings only.

The company estimated the proposed grant revision would cost it about $800,000 additionally for regional hospital districts and $300,000 for regional districts in unorganized areas.

"B.C. Hydro is concerned about the ultimate effect of further tax or grant increases on its customers, particularly in situations where (our) activities do not cause added expense for local jurisdiction," the brief said.

"The general public benefits from the services supplied by B.C. Hydro, but its customers also share the cost of providing these services," the brief said.

New Role Urged In Forestry

VANCOUVER (CP) — The British Columbia Forest Service should not be a policy-forming body and that role should be given to a new, permanent forest commission, the government-controlled Canadian Cellulose Co. Ltd. told the Pearse Commission on B.C. Forest Resources Tuesday.

Don Best, senior vice-president, operations, told Dr. Peter Pearse that the forest service should be returned to its job of being an operations agency.

Best said that policy formation should be given to a forest commission which would address itself to issues like those now being heard by Dr. Pearse.

He said that the forest service should continue to be responsible for such matters as reforestation, fire protection, engineering, research, compilation of inventory data and forest management.

The Cancel brief said that the new commission should be responsible for setting rates of return to the crown through royalty and stumpage payments paid by companies harvesting public land.

The new commission also should hear appeals arising out of disputes between the forest service and the licensees of the Crown, said the brief, along with looking at the economic shape of the forest industry, the allocation of crown timber, and resource planning and development.

Cancel also asked that no additional sawmilling capacity be created in B.C. for three to five years except in localities where there is a wood surplus or unsatisfactory utilization of the existing wood supply.

The Cancel presentation was the third made by the company to the commission, with other appearances at Prince Rupert and Nelson.

Ronald Gross, Cancel's president and chief executive officer, told Dr. Pearse that there is need for long-term stability in the public administration of B.C.'s forest resource.

Gross said that frequent changes in administrative policy have serious adverse effects on an industry which needs an assured home base if it is to compete effectively in world markets.

Ready to Sign, Firm Claims

NEW WESTMINSTER (CP) — A spokesman for the Scott Paper plant here has denied that the firm was not prepared to offer its workers a contract based on the Hutcheon report.

Ralph Kitos, general manager, said the terms of the report and more has been offered the union.

Details of the company proposal were not available.

'Blanks in Gun' Used in Capture

VANCOUVER (CP) — Gunsmith Douglas Hough used a revolver loaded with blanks when he became involved in the capture of a gunman following a shooting incident at a hostel dormitory last March, a British Columbia Supreme Court jury was told Tuesday.

Hough was testifying in the trial of Peter Ian Wood, of Lindsay, Ont., who is charged with attempting to murder Richard Smith, Christopher Dilly, Arthur Skolnik and Paul Visosky.

Hough told the court that his gunsmith shop was broken into after the hostel shooting by a rifle-toting gunman that the crown alleges was the accused.

He said he saw a man coming through the smashed window of his shop and that the man started shooting at a passing police car using a semi-automatic rifle.

Hough said he ran into the back of his store and got a revolver loaded with blanks. He said he fired a blank at the man's face and told him to lie down on the floor.

Hough said he didn't surrender his revolver to police until a uniformed officer showed himself outside the broken front window. Then he threw the weapon out the window, he said.

The trial continues.

WILLIAMS QUALITY MEATS
OPEN 7:30-5:30 MON.-SAT.

THE MANAGER AND HIS STAFF WISHES ALL THEIR FRIENDS AND CUSTOMERS "A VERY MERRY CHRISTMAS"

OUR FRIENDLY STAFF WILL BE PLEASED TO HELP YOU CHOOSE YOUR FRESH TURKEYS, HAMS, DUCKS or GEESE FOR THE FESTIVE SEASON.

"MRS. HALL" IN CHARGE OF OUR "CHEESE SHOP" CAN HELP YOU WITH CHEESE BASKETS AND TRAYS FOR YOUR HOLIDAY PARTIES.

WILLIAMS QUALITY MEATS
795 FORT ST. 384-0525 384-0526

great christmas gift ideas from Woodward's

Sale of Diamonds

Wedding Rings with matching Band

Sale Price

96.88 to 362.88

Woodward's Fine Jewellry, Main Floor

great christmas gift ideas from Woodward's

Sunbeam Dial-A-Style Mist Stick
Thermostatically controlled curler/styler with exclusive dial-tip and curling screen. Swivel cord and safety cool tip. 28.95

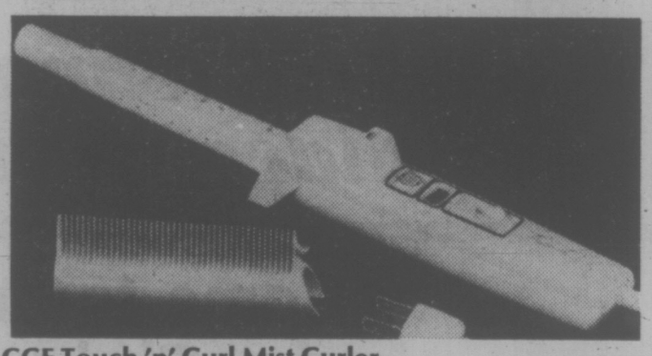

CGE Touch 'n' Curl Mist Curler
Barrell non-stick coating makes it smooth curling all the way, with a gentle mist feature. 2-heat selection and swivel cord. 19.95

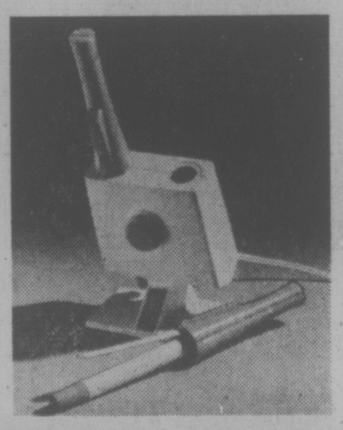

Lady Schick Lasting Curls Hairsetter
Complete system includes pre-setting spray and the original beautifying mist to condition hair and make each set last longer. Plus 20 rollers in 3 sizes.
28.95

Clairol Air-Brush
Dual voltage air brush includes 2 styling attachment. 2-speed, 2-heat feature. 435 watts.
23.95

Sunbeam Deluxe Jet Set Styler/Dryer
Powerful 1,000 watts styler/dryer gives you a choice of 3-heat selection. Complete with 3 styling attachments.
30.95

CGE Power Pro Dryer
Professional style pistol dryer with 4 heat selection and air concentrator. 900 watts.
29.95

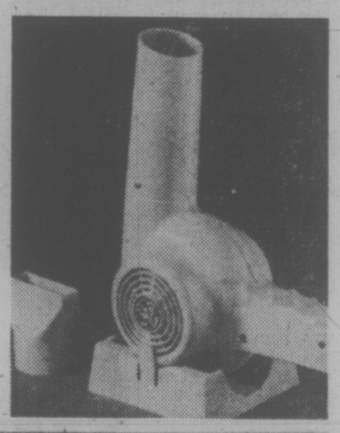

Braun Styling Dryer
Pistol-grip convenience with directional nozzle for fast drying and styling with professional results. Two heat settings; warm for drying, hot for setting and styling. 26.95

Braun Hair Styling Kit
Complete hair care package for all drying and styling needs. Includes full range of snap-on attachments. 500 watts. 34.95

Woodward's Hair Care Centres, Main Floor.

Woodward's Christmas Store Hours: 9:30 a.m.-9:00 p.m. Monday to Saturday, 'til Dec. 23rd. Dec. 24th 9:30 a.m.-5:30 p.m.

Austin

MINI ONLY $3360
SEE AND BUY NOW
"A Great Little Car"

PLIMLEY
BRITISH CAR CENTRE
1010 Yates, VICTORIA, B.C.
Dealer Licence Number D-1777

Sands
Seven Funeral Chapels Serving Vancouver Island

Dedicated To Service . . .
your seven community chapels, independently family owned and controlled. Sands, since 1912.

VICTORIA, 388-5185
SIDNEY, 656-2932
COLWOOD, 478-3821
DUNCAN, 746-5212
NANAIMO, 743-2032
LADYSMITH, 245-2331

IFC INTERNATIONAL FLIGHT CARE
A DIVISION OF SANDS
Specializing in Shipping to or from anywhere. Call Collect.

Removal and Memorial Service covering Vancouver Island. Call Collect. A division of Sands.

MEMBER BY INVITATION
NSM NATIONAL SELECTED MORTICIANS SINCE 1952
Removal and Service Arrangement Covering Vancouver Island
A DIVISION OF SANDS

Specializing in forwarding to or from anywhere
WORLD-WIDE FUNERAL INFORMATION SERVICE
Call Collect, or Cable "Mortuary Victoria"
A DIVISION OF SANDS

Cleaning Fish Needn't Be Messy

TINY BENNETT

Victoria Times
THIRD SECTION
FOOD
and nutrition

So many of us are so used to buying fish in carefully packed packages that when we get some we have to prepare from the natural state, we make a mess.

Most normal round fish such as cod, haddock, walleye, pike and trout are faily easy to handle. I usually cut the fillets off each side of the large species and then slice them into individual servings. Medium sized fish I often keep whole for baking with stuffing and the smaller ones I simply clean, remove the gills and panfry, bake or broil whole.

However, while fishing in Lake Ontario recently, I took my limit of five coho salmon, all over 10 pounds in weight with two of them around 15-16 pounds each — and this called for some careful work.

It is doubtful that many readers will have to face up to preparing 60 odd pounds of salmon but some of the problems I ran into are worth discussing.

Shortly after they are caught all fish should be cleaned the way I did my salmon. The belly slit from vent to head, the abdominal contents removed, the gills cut out and discarded, and the blood streak against the backbone scraped and washed away.

I leave heads on becasue the fish are easier to handle. After cleaning the fish are carefully washed under cold running water and dried with paper towel.

Coho salmon, like all game fish on a feeding spree before spawning, put on a lot of weight in a short time and since these are one of the really fatty fishes, it is essential to remove most of the underbelly area where this oil collects. It is easy to trim this away in two long strips using a sharp knife, cutting up to the end of the belly bones.

I feed this fine meat to my cats raw, cut into hunks, but if you pouch it before feeding it to animals, don't be surprised at the strong odor — that's the reason I urge this part to be removed.

Salmon up to about eight pounds can be cut into neat one-inch thick cutlets using a very sharp powerful knife; above that size the two big fillets each side can be carefully sliced off and then cut into boneless servings.

When I came to my two biggest fish however I really did not want to fillet them and yet found them too thick to slice into cutlets without bruising the very delicate flesh. So I put them into the deep freeze and when nice and hard I turned them into cutlets using my big meat saw.

If you have a friendly butcher, ask him to freeze and cutlet them using his power meat saw. Since he will have to completely clean off the saw after, ask first and be prepared to go in after hours so he can cut them before he cleans the saw for the day. And it helps if you ask him to take a few cutlets for himself.

I always cut off large fish heads with a generous slice of freeze and save them for fish chowders. Meaty fish heads make by far the finest chowders — rich and succulent. (When I was a kid, the only salmon my widowed mother could afford was heads and did she ever turn out great chowederS.)

Rich oily fish such as salmon, lake trout and fresh tuna are naturally very filling, so cutlets should never be too thick both for this reason and because it complicates the cooking process.

Cutlets should be at least one-inch thick, since this size is just right for broiling and won't dry up under the high heat.

Here is my favorite fish cutlet recipe that works well on all fish. But with salmon is sheer poetry.

TINY'S GRILLED SALMON CUTLETS

Defrost or prepare one-inch cutlets for each person, melt two tablespoons butter with two tablespoons lemon juice in a small saucepan and turn on the broiler with the rack about four inches from the heat.

Line a broiler pan with foil, lay in the cutlets and dust with a little salt and white pepper. Pour and brush the butter-lemon mix over each cutlet, and put under the broiler with the oven door propped open. After a minute or two, brush the lemon-butter on again and turn the pan around and stick it back under the heat.

When the tops of the cutlets are beautifully browned, turn over, brush with lemon butter and carry on until the second side is browned on top. You have to do this by eye but don't overcook and dry out the fish. Check by gently parting the fish in the thickest part with two forks to check if it is cooked through.

Pour the lemon butter over and serve with poached potatoes and new peas or garden green beans. This dish is so succulent and filing there is no need for fancy trimmings but my wife and I got into a bit of a happy tizzy and splurged on the wine.

Without any arugument, the wine we drank with our salmon was the best I have ever enjoyed — Bright's President Canadian Champagne at $4.95 a bottle. Properly chilled it turned our simple dinner into a feast.

Irish Stew and Dumplings

IRISH STEW

- 2 pounds stewing lamb
- 2 teaspoons salt
- ⅛ teaspoon pepper
- 1 clove garlic, crushed
- ½ teaspoon thyme
- 4 cups water
- 1 onion, sliced
- 6 medium carrots, cut in 1-inch pieces
- 6 medium potatoes, cut in eighths
- ½ cup flour

Trim fat from meat and cut meat in 1½-inch pieces. Add seasonings and water. Cover and simmer (boneless stewing lamb ¾ to 1 hour; bone-in stewing lamb 1 to 1¼ hours). Add vegetables and cook until meat and vegetables are tender, about ½ hour longer. Combine flour with a little cold water and blend into stew. Cook until thickened (about 5 minutes).

DUMPLINGS

- 2 cups sifted all-purpose flour
- 4 teaspoons baking powder
- 1 teaspoon salt
- ¼ cup shortening
- 1 cup milk

Sift dry ingredients. Cut in shortening until mixture resembles coarse bread crumbs. Stir in milk to form soft dough. Drop by spoonfuls on top of hot stew. Cover and cook without lifting lid for 15 to 20 minutes. Makes 9 to 12 dumplings.

PARSLEY DUMPLINGS: Make as dumplings but sift ¾ teaspoon thyme with dry ingredients and stir in ⅓ cup chopped fresh parsley.

CURRIED DUMPLINGS: Make as dumplings but sift 1 teaspoon curry powder with dry ingredients. May be served with "Irish (Lamb) Stew."

CHRISTMAS BRAID BREAD

By MARY MOORE

Christmas morning breakfast is delayed by gift opening in most Canadian homes. Since Christmas dinner looms large in the celebrations, two meals are plenty on that day.

To make Christmas breakfast hearty and memorable a beautiful loaf of Christmas Braid Bread can be made on Christmas Eve and warmed in the oven at gift opening time. It is then not too much trouble to pour juice, make scrambled eggs and coffee.

CHRISTMAS BRAID BREAD

(Bohemian)

Dough:

- 2 pkgs. granular yeast
- 1 tsp. sugar (first amount)
- ½ c. lukewarm water
- 1 cup scalded milk
- ½ cup lukewarm water
- ½ cup sugar (second amount)
- 1 tsp. salt
- ½ cup shortening
- 2 eggs
- 4 cup sifted all-purpose flour (divided)
- 1 cup light Sultana raisins or chopped dates
- ½ tsp. mace (or nutmeg)
- 1 tsp. grated lemon rind

Topping:

- 1 cup unsifted icing sugar
- 5 level tsp. warm water
- 1 level tsp. lemon juice
- 8 red maraschino cherries halved
- 8 green maraschino cherries halved about 24 whole medium pecans or equivalent in sliced almonds.

Into large mixing bowl put yeast, sugar (first amount) and lukewarm water and let soak 10 minutes. To scalded milk add sugar (second amount), salt and shortening and cool to lukewarm. Add to risen yeast liquid along with eggs and 3½ cups of the flour and beat 100 times. Scrape down sides of bowl, cover and let rise in warm place until doubled (about 1¾ hours). Punch down dough and let rise a second time until doubled.

Sprinkle kneading board with remaining flour, turn risen dough out on it, cover with raisins or dates, mace and lemon rind and knead until all are evenly distributed through dough. If you need more flour to prevent sticking sprinkle it on board.

To shape braid cut dough into two pieces: one piece should be two-thirds of dough; the other one-third. Cut larger piece evenly into three and shape each into 18" long strips rolling them under your palms. Place about 1 inch apart on large buttered cookie sheet and braid loosely, broadening braid at centre and pinching ends together. Repeat, making shorter braid about half the size of first with remaining dough shaped into three shorter smaller strips and place on centre top of large braid, stretching and pinching its ends to ends of first braid. Glaze by brushing with mixture of 2 tablespoons EACH water and sugar. Let rise in warm place until doubled and puffy. Bake at 350 deg. Fahr. about 50/ minutes until it has a deep gold crust.

While warm drizzle with icing made of mixture of icing sugar, water and lemon juice, then decorate artistically with halved cherries and whole pecans or sliced almonds.

This should be served warm and reheats satisfactorily at 275 deg. Fahr. wrapped in foil, in about 20 to 25 minutes.

A thing of beauty and worthy of Christmas morning.

Bread Torte

- 5 eggs, separated
- 1 cup sugar
- 1 cup grated bread crumbs
- ½ teaspoon lemon juice
- 1 cup blanched almonds, slivered
- 1½ teaspoons baking powder

Beat egg yolks and sugar until very light. Soak bread crumbs in lemon juice or wine. Mix all ingredients folding in stiffly beaten egg whites at the end. Turn into two greased and floufed 9-inch layer pans. Bake in 350 Deg. Farh. oven 45 minutes. Fill with walnut filling.

TUNA SALAD

- 2 cups flaked tuna
- 4 tablespoons butter or margarine
- ½ cup mayonnaise
- ½ teaspoon lemon juice
- ¼ cup chopped celery
- ¼ teaspoon each — dry parsley, chives and tarragon
- 2 sliced hard-cooked eggs
- 4 slices whole wheat bread
- parsley sprigs

Mix together fish, herbs and butter until creamy. Add mayonnaise, lemon juice and chopped celery, blend together. Place a serving of salad on bread, top with egg slices, garnish with parsley.

'Sounder' BY HAMMOND travels around!

And brings to your home a multitude of musical sounds from all over the world. "Sounder" — for $599.00 it gives you a musical tour. See it at . . .

ask about our Christmas layaway plan
Hammond Organ Studios
In Victoria at 3400 Douglas Street
Phone 388-9177

Wouldn't You Really Rather She Wore a Suit from Gibson's

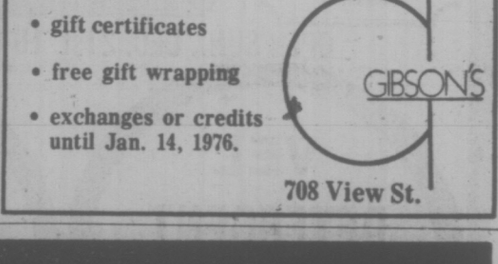

• gift certificates
• free gift wrapping
• exchanges or credits until Jan. 14, 1976.

GIBSON'S
708 View St.

Sleep Scandinavian
daniadown quilts
✓ finest pure goose down
✓ finest ticking
✓ 20 years of experience
VICTORIA GENERAL STORE
767 FORT 383-6133

PALMS
The most beautiful house plant of all
Kentia Palms in 10" Tubs
From $55
● OUR CHRISTMAS SPECIAL ●
Areca Palms in 10" Tubs
Standing 3'-4' High $39.95
Also in smaller sizes from $17.50
● MINIATURE ORANGE TREES $12.50 ●
See our beautiful display of Xmas plants in our Conservatory
PERKS FLORIST
486 Island Highway Tel. 478-3750

THE SEIKO QUARTZ. THE GIFT OF AMAZING ACCURACY.

This Seiko Quartz watch is a rare investment in accuracy and elegance. The Seiko Quartz is changing the world's standard of timekeeping accuracy. Because a quartz watch is at least four times more accurate than any other type of wristwatch. This Christmas, exceed all his expectations. Give him the gift of amazing accuracy. The Seiko Quartz. Shown in Steel $195, in Yellow $245.
Other Seiko Quartz models are priced from $160.
Ladies' models from $235
THE SEIKO QUARTZ
Someday all watches will be made this way.
OPEN NIGHTS EXCEPT SAT.
EASY TERMS
CHARGEX
MASTER CHARGE
1317 DOUGLAS ST.
ROSE'S LTD. JEWELERS

Scott's
FIRST CLASS MEATS AND DELICATESSEN
3960 QUADRA STREET
SOUTH OF McKENZIE 479-4115

At Scott's, we specialize in a wide variety of selected meats, poultry, fish and delicatessen products.

We take pride in our trade. The selection, the preparation, display and service are done just as well as we know how.

And speaking of service, if you don't see the particular size or cut or item you are looking for, we would be only too happy to look after your special requirements.

This month we recommend our specially fed and processed, dry-packed, grade A turkeys. They cost a little more, but you save it in shrink, cooking time and flavour.

We have specially aged grade A beef: our own "silver side" corned beef and "cambridge" pork sausage — as just part of the full variety of quality meat products we carry.

Please come in and visit us. We look forward to serving you.

Hors d'Oeuvres Dazzling Array

This delicious array of holiday hors d'oeuvres will add an exciting dimension to the season's festivities. Any way you slice it, these hors d'oeuvres look great, taste great and are so simple to prepare.

jStuffed Celery—Black Forest

12 celery hearts
6 oz. cream cheese
3 oz. salami
2 teaspoons milk

Chop or grate salami very fine. Incorporate salami, cheese and milk and make into a paste. Pipe mixture into the celery heart. 12 pieces.

Liversausage Canopi Mix

1 pound liversausage (softened)
½ pound cream cheese

Mix liversausage and cream cheese well until light and fluffy. Place mixture in pastry bag with large star tube and pipe onto bread rounds or crackers. Garnish with crisp bacon bits or sliced stuffed olives. 60 pieces.

Bologna Cake

5 slices bologna
1 oz. chopped parsley
2 oz. cream cheese
2 oz. crushed potato chips or chopped walnuts

Spread cream cheese on bologna and layer slices like a cake. Coat side of the cake with cream cheese. Pat parsley on the side of the cake. Put crumbled chips on the top of the cake. Place in the freezer for one hour. Slice in 16 equal slices and serve in wedges. Serves 4-5.

Ham Pinwheels

4 slices 5"x5" ham
8 gherkins
3 oz. cream cheese

Spread softened cream cheese on meat. Layer like shingles; make as a square approximately 10"x10". Place gherkin at the bottom of the square. Roll and wrap in wax paper (½" in diameter). Freeze for appoximately one hour. Place frilled toothpicks in the roll and slice approximately ¼" thick.

Bologna and Cheese Sticks

10 oz. cream cheese
1 oz. chopped parsley
6 oz. bologna chopped fine

Soften cream cheese and roll into pieces 1-3" in diameter and 1½" long. Roll into the chopped bologna until fully covered. Dip one end into chopped parsley. Place frilled toothpicck in one end and arrange on platter. 20-25 pieces.

Summer Sausage Pyramid

Slice thin 12 slices of summer sausage. Make a cut ¾ of the way into the sausage. Roll into a cone. Form cones into a pyramid by putting tips together making a circle; repeat making a smaller circle. Continue until the final cone is place tip down. Put a small sprig of parsley in each.

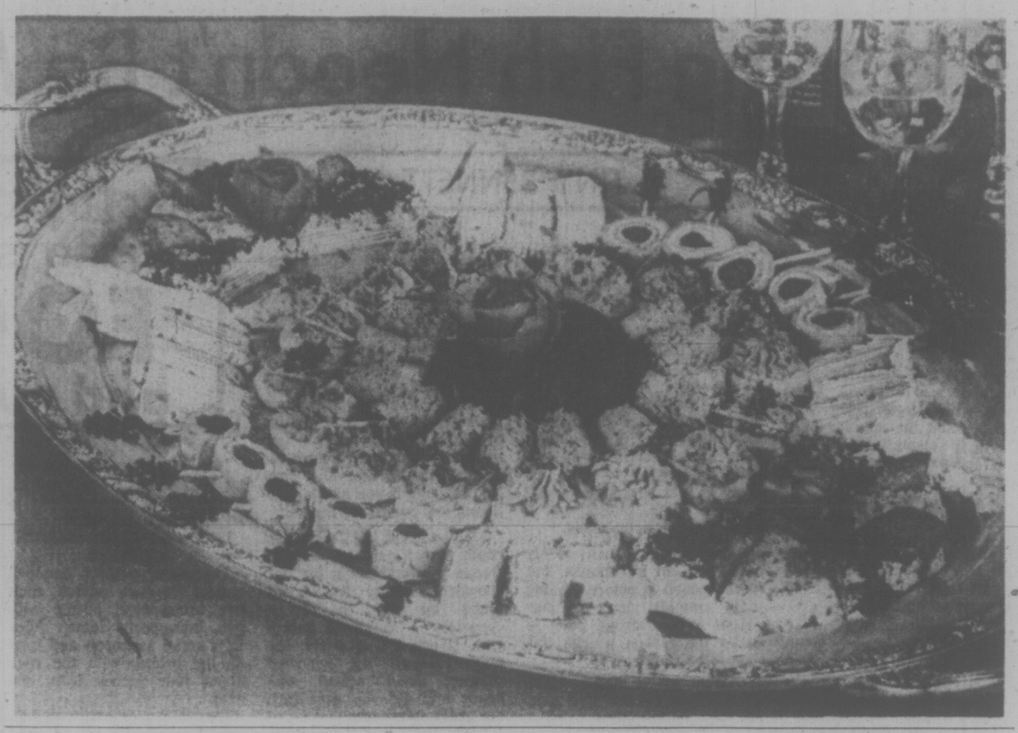

Montague BRIDGMAN Ltd.
China Crystal Gifts
811 Government St 383-0821

Hand-carved figures in Argellite, wood, and jade. Bronze castings in limited editions; collector's pieces that make wonderful gifts for the art connoisseur.

Eskimo soap-stone carvings in our Empress Hotel store only.

625 trounce alley 384-1011
Hand Loom LTD

MANAGER
LADIES' SPECIALITY STORE

Charmante's, in the Hillside Centre requires immediately a manager capable of assuming full responsibility for the store operation.

The person selected should be well experienced in ready-to-wear sales in Victoria and have the ability to lead an enthusiastic staff. Some experience with cash accounting and inventory control procedures would be highly desirable.

Charmante's offers a pleasant working situation, a most congenial staff and the opportunity for a sales oriented individual to participate actively in the continuing development of one of Victoria's leading stores.

Applications will be held in strict confidence. Please reply in writing, giving a resume of experience and previous positions held to,

Mrs. G. H. Watson,
Charmante's, 3166 Shelbourne
Victoria, B.C.

Toy Shop
1834 OAK BAY AVENUE
598-3832
10:00 to 5:00
Mon. to Sat.

New Life Block by Block

NORDEGG, Alta. (CP) — With a minimum of experience and a maximum of vision, Ken and Jim Brown have built themselves a new life, block by block.

Ken, 42, was a tire salesman. Jim, 36, sold cheese. Four years ago, deciding they had wearied of working in Calgary, they broke ground and built the David Thompson Resort.

The resort, 120 miles east of Red Deer, stands along the David Thompson Highway. It is surrounded by mountains and 20-mile-long Lake Abraham in a few hundred yards away.

The Browns, with the help of their wives and two other relatives, had to build their 24-unit motel, a 128-stall campground, store, laundromat, restaurant and garage themselves. A contractor would have charged $750,000. All they had was the money from selling their homes in Calgary, a provincial incentive loan of $300,000 and $30,000 from an oil company whose products they sell.

Asked about their ability to construct and operate a resort, Jim commented: "We both finished our own rec rooms."

The brothers and their wives put in 16-hour days, paying themselves the equivalent of 63 cents an hour per couple. They eat at the restaurant, live in trailers on the site and take no days off.

"We wanted to be on our own," Ken said. "We didn't want to work for someone else."

They began with the idea of opening a store and campground but to get a 25-year lease on the land from the agree to put up a motel as government, they had to well.

"We didn't know it was so massive when we started," Ken said.

If their salaries are not high, their net worth is at least respectable. The resort could not be bought for less than $1 million, even if someone could convince them to sell.

The brothers abound with stories of trying to persuade bank managers to provide interim financing and coping with the rigors of cutting trees, laying cement blocks and finding just the right kind of stone to set off the fireplace in the lodge.

They miss not having the free time for television and their children but couldn't face the idea of going back to plodding through life in a 9-to-5 job.

This summer was the first year the business looked as if it might break even. Snowmobile clubs and cross-country skiers should provide some winter clientele. The summer of 1974 was the first full season for the motel and the campground remains a losing proposition because it is competing with 20 free, but unserviced, government campgrounds in the area.

The motel rooms rent for $16 a night, single. There is no television, radio or telephone. "By the time we hear about the current crisis, it's over." The 45-acre site is dominated by the scenery.

The location provides a stop-over for tourists making a circle tour from either Calgary or Edmonton through Banff or Jasper National Park. With heavy pressure on facilities in the parks, the resort also benefits from the overflow.

GIVE THAT SPECIAL PERSON A LIFETIME OF COMFORT THIS CHRISTMAS!

Pure goose-down quilts and pillows direct from our Victoria factory to you!
Quilts from . $79.95 Pillows from $18.95
eiderdown shop
720 Yates St. Mall 384-0133

Inquest Planned On Beachcomber

PORT ALBERNI — An inquest is planned into the tpparent drowning of a Gabriola Island resident near China Creek at the weekend.

Samuel Martin, 51, is believed to have fallen from the deck of a tug in Alberni Inlet. His body was found Sunday morning by the crew of the tug boat Pacific Crest.

Martin was a professional beachcomber and was registered at a Port Alberni hotel.

PRICES EFFECTIVE DEC. 17th to 27th
We Reserve the Right to Limit Quantities

MAVERICK MARKET
880 ESQUIMALT RD.

STORE HOURS
Mon.-Tues.-Wed. 9:30-6
Thurs.-Fri. 9:30-9
Sat. 9-6
Sun. 10-6

OPEN SUN., DEC. 21st, 10-6, MON. and TUES., 22nd and 23rd, 9:30-9:00

VEL DETERGENT 32-oz. BOTTLE 69¢
C & H PURE CANE SUGAR 10 LB. BAG 2.49 WITH A $10 ORDER OR OVER LIMIT 1
PASCO ORANGE JUICE 3/12½-oz. TINS 1.49

YOUNG TURKEYS FROZEN 20 LBS. AND OVER A LB. 85¢
PARTY DIPS FOREMOST ASSORTED VARIETIES 8-oz. 39¢
NABOB CUSTOM ROASTED COFFEE 1 LB. 1.29
BADERS BISCUITS ASSORTED, 2 LBS. 1.89
MARGARINE DELMAR 1-LB. 2/89¢
CHEESE CURLS KRISPEE 8-oz. 49¢
DARK FRUIT CAKE MARTHA LAINE 1-LB. 1.09
MAKE IT SNOW ASSORTED COLOURS 79¢
ALUMINUM FOIL STUART HOUSE 18" 87¢
ORANGE FLAVOR CRYSTALS Rise and Shine 13-oz. 79¢
POTATO CHIPS KRISPEE TWIN PACKS 8¼-oz. 59¢
BRUSSELS SPROUTS IMPORTED CANADA NO. 1 GRADE 3 LBS. 1.00

READY TO EAT HAMS WHOLE OR SHANK HALF LB. 1.27
RUMP ROAST BONELESS ..... "A" lb. 1.89
BIC BUTANE LIGHTERS FLIC YOUR BIC FOR ONLY 99¢
MIXED NUTS ALOHA 13-oz. 99¢
COMPLETE SELECTION OF STEMWARE • CANDIES NUTS IN SHELL • MIXERS • XMAS WRAP FESTIVE ICE CREAM • BOXED CHOCOLATES • MANDARIN ORANGES FIRE LOGS • CANDLES PARTY SNACKS • DECORATIONS

YOUNG TURKEYS FROZEN 10 LBS. to 20 LBS. A LB. 95¢
EGG NOG FOREMOST 2 QTS. 1.75
CANDY CANES 6's 39¢
TINY SHRIMP OCEAN BEAUTY 4½-oz. 67¢
KERNEL CORN AYLMER 12-oz. 2/75¢
SWEET MIXED PICKLES, McLarens 32-oz. 99¢
FLAKED TUNA CLOVERLEAF 6½-oz. 69¢
McLARENS DILLS NO GARLIC POLSKI • GARLIC, 32-oz. 89¢
GINGER ALE SCHWEPPES PLUS DEPOSIT 5 26-oz. 1.00
DE LUXE TEA BAGS NABOB 125's 1.89
LANGIS MIXERS 6 VARIETIES 25-oz. 1.09
GHERKINS, ONIONS, ST. MANZ OLIVES CORONATION 12-oz. 89¢
MARASCHINO CHERRIES CORONATION 12-oz. 99¢
RED EMPEROR GRAPES CANADA NO. 1 TABLE 3 LBS. 1.00

CLOSED XMAS DAY BOXING DAY MERRY XMAS TO ALL

CRYSTAL POOL
Be Water Safe! Learn To Swim the CRYSTAL WAY
SWIM PROGRAMME REGISTRATION
Thursday, December 18th, 1975, 12 Noon - 5 p.m.
at
THE CRYSTAL POOL, 2275 Quadra St.

LEARN-TO-SWIM PROGRAMMES
CHILDREN — Monday or Wednesday and Friday 4:30-7 p.m.
ADULTS — Monday Evenings Only
TINY TOTS — Monday and Wednesday afternoons or Wednesday and Tuesday mornings

SPECIAL PROGRAMMES
Basic Spring Board Diving
Skin Diving N.A.U.I. Certification
Royal Life-Saving Classes
Scuba Diving N.A.U.I. Certification
*NEXT SCUBA COURSE JAN. 26th

PARTICIPATION COURSES
★ Ladies' Slim n' Trim ★ Housewives' Jamboree
★ Family Swims ★ Adult Only Swim
★ Mummy and Me Swim
No registration required for this category of programme

For information about competitive activities, please contact;
COMPETITIVE SWIMMING — Victoria Olympians — Mrs. W. Raap, 479-7823
SYNCHRONIZED SWIMMING — Victoria Crystalettes — Mrs. B. Roades, 477-5167
WATER POLO — Victoria Water Polo Association — Mr. G. Manning, 385-1158

Be Active! Try It! You'll Like It!
PHONE 383-2522
CRYSTAL POOL

dear abby

Swearing Off

DEAR ABBY: I am a divorcee of almost two years. I'm constantly meeting guys who swear they're not married, but later I find out that they are and they usually have children.

What is it with these dingalings, anyway? Don't they know they just might hurt innocent gals who might fall in love with them because they think they're available?

I want nothing to do with a married man. I wish these creeps would stay home with their wives and leave us single women alone!

I just got a phone call from some guy's wife who threatened me if I didn't leave her husband alone. Abby, so help me, I didn't know the man was married.

How about a few suggestions on how to spot these creeps? HAD IT

DEAR HAD IT: A married man will not give you his home telephone number and address. He will be very short of friends to whom he can introduce you — and will almost always have no relatives for you to meet. He'll be unavailable for weekends and holidays, and when he's with you, he'll look at his watch a lot.

If a man tells you he's "going through a divorce," tell him you'll see him when his divorce is final. (Maybe!)

DEAR ABBY: What is a healthy, 34-year-old married man supposed to do when he has become physically handicapped but his sexual feelings continue to function the same as before? Because of my physical limitations, I am partially paralyzed. I am unable to walk or use my legs, but my sexual desires are in no way impaired.

I don't know anyone else I can ask, so please don't throw this letter into the wastebasket. You may print it if you think it will help others in my plight, but please don't use my name. HANDICAPED IN FLORIDA

DEAR HANDICAPPED: Your local Easter Seal Society (listed in your telephone book under Florida Society for Crippled Children and Adults) can provide you with information and instruction. Those in other states should contact their state societies. Also, most universities have Human Sexuality programs that offer instruction for people with your problem.

KIMCHI: ULTIMATE IN SEOUL FOOD

SEOUL, Korea (UPI) — When I lived in Japan I worried about the future of a people who ate seaweed and threw away turnip greens because they considered them inedible.

As an East Tennessean, I was raised on turnip greens.

I couldn't understand how the Japanese could throw away the greens and eat only the turnip, a vegetable as uninteresting in Toyko as it was in Knoxville.

The Japanese made out just fine, however, so now I have turned my concern to the dietary habits of the Koreans, who eat kimchi, a fiery side dish of vegetables pickled with red peppers and garlic.

No Korean meal is complete without kimchi. It is the ultimate in Seoul food.

It is estimated that this year the almost seven million residents of this capital city will devour 114,000 tons of cabbage, the staple ingredient of kimchi.

But it is the 4,600 tons of red peppers and 2,480 tons of garlic that go into Seoul's annual kimchi production that makes eating the stuff a character-building experience.

All who eat kimchi emit a powerful odor when they breathe outward. This presents no problem because just about everyone — foreigners included — eats kimchi.

They eat it because they like it, not necessarily in self-defence.

This is the seaosn for making winter kimchi.

The markets here are filled with women in brightly colored Korean dress sniffing red peppers and squeezing those oblong Chinese cabbages some call celery cabbage.

There are many recipes for kimchi, but all Korean housewives employ special touches which give their own an individual flavor.

In addition to cabbage, garlic and red peppers, kimchi often contains in various combinations, turnip, cucumber, spinach, onions, parsley and ginger. Fruit and fish can be thrown in for extra pungency.

When the ingredients are mixed they are placed in a large earthenware jar and allowed to ferment for a month or so.

If that sounds like a recipe for acid indigestion, it also should be reported that kimchi constitutes the main sources of Vitamin C in the Korean diet.

It is estimated that a housewife of a five-member family will buy about 100 cabbage heads, as well as the other ingredients, to produce winter kimchi.

About 100 woman hours are required to make the stuff, which in its final stage becomes reddish orange and is sliced into small chunks served in small dishes at all meals.

No one is certain when the Koreans started eating kimchi.

The Chinese may have had a hand in it when they introduced red peppers and garlic to the Korean peninsula about 2,000 years ago.

My wife Carobel, a South Carolinian who once talked bemused Tokyo grocers into saving their turnip greens for her rather than throwing them out, sampled kimchi last weekend during her first trip to the Republic of Korea.

"Delicious," she said, chopsticking several varieties from the food-laden table.

I followed suit. Not necessarily in self-defence.

Yule Safety Tips

Because Christmas is such an exciting and busy time, it is very easy to forget that "ounce of prevention" normally considered for around the home. With this thought in mind, the B.C. Safety Council offers the following home safety checklist.

The Natural Tree

—Do not rely only on chemical coatings or sprays to flame-proof your tree. Follow these safety rules as well.

—A "fresh" tree is less of a fire hazard than a dry tree (a fresh tree is green, needles are hard to pull from the branches and they do not break when bent between your fingers.)

—Place tree carefully — away from the fireplace, radiators or other heat sources. It should be out of the way of traffic and not block doorways.

—Cut two inches off the trunk. Mount tree in a sturdy, water-holding stand with wide spread legs. Fasten large trees to walls or ceilings with thin guy wires.

—Fill base holder with water and keep full of water while tree is indoors.

The Trimmings

—Only use non-combustable or flame retardant materials

—Choose tinsel of plastic or non-leaded metals (leaded materials are hazardous if ingested by children, pets)

—Avoid trimmings that resemble candy or food — a child could eat them!

—Wear gloves while decorating with spun glass "angle hair" — it can irritate eyes or skin

—Artificial snow sprays contain additives that can irritate the lungs if inhaled. To avoid injury, read container labels and follow directions carefully.

Candles

—Never use lighted candles on a tree or near other evergreens

—Always use non-flammable holders

—Place candles where they cannot be knocked down

—Keep away from other decorations and wrapping paper.

Paper

—When making paper decorations, look for materials labelled "Flame Proof"

—Remove all wrapping papers from tree and fireplace areas immediately after presents are opened. Place papers in a metal covered trash barrel or burn them in an incinerator.

Health Expert's Helpful Hints On How To Be Good Party Host

LONG GROVE, Ill. (UPI) — A health expert who believes that the host of a party should be a friend and not a "mad bomber" who loads the drinks of unsuspecting guests has some helpful hints for the holiday season.

John Lavino, calls cocktail parties "the biggest drug ring in the country."

"People at cocktail parties are often strangers to each other who are a little tense or ill at ease, and often hungry," Lavino said. "The hosts are too busy running the party to mingle properly and introduce strangers.

"The result can be boredom which promotes prolonged drinking at a pace that is often faster than normal while the hosts push strong drinks at anyone whose glass is beginning too look empty."

Lavino offers these tips to holiday hosts:

Don't serve doubles without a person's knowledge and don't push refills.

Keep people eating. Be sure hors d'oeuvres or snacks are served right from the start to the party's conclusion.

Offer a variety of soft drinks and fruit juices.

Be a friend, not just a bartender. Be sure to introduce people and get conversations started so guests don't just sit and drink.

If someone gets drunk, it's the host's responsibility to see that he or she gets home safely. The only remedy for sobering up someone is time.

"The cocktail party started out as a chance to meet people and get friends and acquaintances together," Lavino said. "Too often it degenerates into an excuse to get drunk."

Austin

MINI
ONLY
$3360
SEE AND BUY NOW
"A Great Petrol Saver"
PLIMLEY
BRITISH CAR CENTRE
1010 Yates, VICTORIA, B.C.
Dealer Licence Number D-1777

eiderdown shop
720 Yates St. Mall 384-0133
Direct from our Victoria factory to you.
SLEEP WITHOUT WEIGHT!
ELIMINATE BEDMAKING!
VIRTUALLY NO LAUNDRY COST!
PURE GOOSE DOWN QUILTS, PILLOWS
"THE COMFORT SPECIALIST"

20% OFF TOOLS and ACCESSORIES at

Pacific Fireplace Ltd.
WIN A RAGGEDY ANN DOLL
Enter Draw — No Purchase Required
685 ALPHA
Off Douglas, across from Woodwards
385-6701

Woodward's

Raymond Salons have great gifts for the whole family
Good looks . . . great ideas! And the finest professional products for salon or home hair care await you at our convenient beauty centres.
Redkin Hair Care
• Shampoos • Conditioners
• Creme Rinses • Setting Lotions
• Treatments
Professional Styling Aids
• Blow Dryers • Curling Irons
• Brushes • Combs
Gift Certificates
• A gift of beauty. The perfect way to say you care! Redeemable at any Raymond Salon location.
Raymond Salons
Woodward's Mayfair, second floor
Phone 386-3322
Use Your Charge Card.

• Some Gift Ideas!
• Bartlett Prints
• Table Nests
• Wine Tables
• Clocks • Watercolours
• Oils, • Maps, etc.
THE ISLAND GALLERY
2188 Oak Bay Avenue Tues - Sat.

In Our 73rd Year
Saba Bros Limited
1130 Douglas
384-0561
SALE!
Long and Short
DRESSES
20% off
Chosen from regular stock to wear now
Lots to choose from,
In sizes 5 to 15, 8 to 18
Reg. 40.00 to 180.00
Sale Price
32.00 to 144.00
½ Price Dresses
A great group marked down
even lower for bigger savings
CHARGEX
Charge it!
Use your optional credit or Saba account
master charge

It's from Birks for Christmas . . .
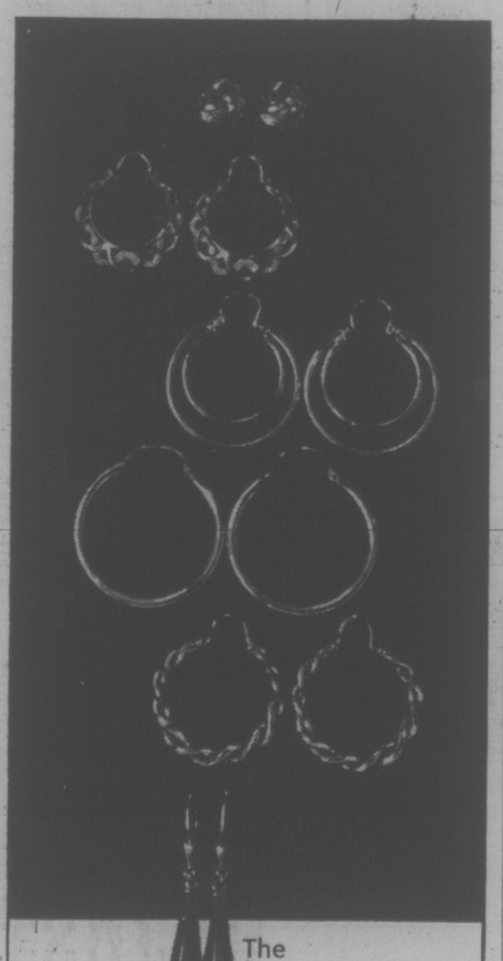
The Romantic Gift:
Golden Earrings.
Birks is famous for its large variety of exquisite earrings. This year, to add to her wardrobe of earrings, choose something gold and beautiful from the six shown above. They're all in yellow gold.
From the top Stud, 10 kt., $45. Creole, 10 kt., $65. Double hoop, 18 kt., $70. Single hoop, 18 kt., $85. Creole, 10 kt., $60. Onyx drop, 14 kt., $65.
CHARGEX
BIRKS JEWELLERS
706 Yates St. Hillside Shopping Centre

In Our 73rd Year
Saba Bros Limited
1130 Douglas
384-0561

Armfuls of Cuddly Friends
Santa sent a sleighful of huggable plush pets to Saba's. Each one is waiting to delight a tot or join a teen's collection. They're light, foam-filled and ready for fun. Find a home for the cutest.
From 2.98
Poodle, white 7.50
Penguin 9.98
Monkey 5.98 to 11.98
Teddies by "Merry Thought"— yes, he growls.
19.98 25.98 29.98
CHARGEX Charge It! master charge

for that extra special person

Genuine Alligator Lizard
in a classic pump by D'Antonelli
A slim, elegant shoe with a longer, tapered toe and shaped heel, $60
Matching handbags, $100
Munday's
1203 Douglas St. 383-2211

Christmas Greetings

Babyland

2204 OAK BAY AVENUE

CHRISTMAS BUDGET HELPERS

- Long Dresses, 2-14, from ..... 8.95 to 11.95
- Boys' Velour Shirts, 7-14, ... 7.95
- Boys' Pant Suits, 2-6x, from 6.95
- Nighties and Dressing Gown Sets 7.75

MANY MORE GIFT IDEAS AT VERY SPECIAL PRICES

Hate That Christmas Rush?
We Offer

• Relaxed Pleasant Shopping •
• Wide Selection •
• No Traffic Problem •
• Chargex •

FOOD FOR THOUGHT

New High Fibre Diet Mixes Fact, Fantasy

By DR. JEAN MAYER

Each year seems to bring a new fad in diets, and the current one — the high fibre diet — is a curious mix of fact and fantasy. One new book goes as far as to proclaim fiber as an essential new nutrient: vitamin R, for roughage.

I, myself, believe that fibre is a highly useful component of a good diet and that we need more of it in the typical North American menu. But I also think it is important to separate fact from fantasy when talking about fibre. Fibre is not a vitamin. And for us humans (who have only one stomach), it does not supply any nutrients. What, then, is it?

Actually, fibre is a catch-all word for several hard substances that support and protect the walls and cells of plants. Animals with four stomachs, such as cattle and sheep, have up to 50 pounds of microbes in their rumen that break down the various elements in fibre into digestible carbohydrates.

But in our stomachs, fibre is separated from digestible subtance, and it passes through the intestines more or less unchanged. But it is in this passage through the intestines that fibre exerts its most beneficial effect for humans.

In our diet, the main sources of roughage are the outer husks of any grain (usually wheat bran) and the fibres from vegetables, such as cooked spinach or raw carrot. Roughage adds bulk to the stool, making it larger, and absorbs moisture, making it softer.

Two sets of intestinal mucles — one running the length of the intestine and the other, a series of circles around its' inner wall — propel the stool. A large, soft stool moves almost twice as fast as the smaller and harder ones produced by low-fibre diets.

There is reason to believe that after years of hard straining and tight contractions to push chronically small, hard stolls along, the intestinal muscles become overdeveloped in some spots and thin and weak in areas where the two sets come together. Tiny pouches, called diverticula, form in these areas. When these pouches fill with bits of feces and become infected, diverticulitis develops.

Recent studies here and in England have shown that a diet with sufficient roughage relieves the symptoms of diverticula in many patients and tends to prevent, or at least delay, its recurrence.

Many medical researchers also feel that a low-fibre stool may be linked to cancer of the colon, one of the most frequent causes of cancer death in the United States. Dr. Denis Burkitt, the British cancer specialist who identified a new form of cancer in African children, called "Burkitt's lymphoma," has also gathered a wealth of data showing a rise in colon cancer among certain populations (Africans, Japanese, rural black Americans) who have adopted an urbanized or Western style of living.

Among these groups, the traditional diet has been replaced by our typical fare, which is high in fat, meats and refined carbohydrates and low in fruits, vegetables and whole grains — the very foods that are highest in fibre.

Dr. Burkitt and other researchers suggest that a slow-moving stool contains increased numbers of the normal intestinal bacteria that break down bile acids and thus release some cancer-producing substances. In a small, hard stool, there carcinogens are more concentrated, move more slowly and have more time to work their way into the intestine. Hence, Dr. Birkett believes that low-fibre diets are linked to a higher incidence of intestinal cancer.

A number of researchers have suggested that a low-fibre diet may also be implicated in atherosclerosis, diabetes and obesity. While these theories are still unproved, we do know enough about the relationship between a high-fibre diet and intestinal health to say that adding more fibre to the typical North American diet is a good thing.

BURNT SUGAR RICE PUDDING

½ cup raw long grain rice
1¼ cup boiling water
¼ Tsp. salt
3 cup milk
1 cup raisins
1 Tsp. grated lemon rind
¾ tsp. freshly grated nutmeg
Tsp. almond extract
3 eggs
6 Tbsp. brown sugar (first ¾ amount)
cup brown sugar (second amount)
¼ cup chopped almonds or cashews

Cook the rice in the boiling water with the salt, covered, ½ hour or until tender. Add the cooked rice and the raisins to the milk and bring just to boil. Remove from heat and add the grated lemon rind, nutmeg and almond extract.

Beat the eggs with the 6 tablespoons brown sugar and stir in to milk-rice mixture. Pour into buttered medium-large baking dish, stand in shallow pan of boiling water and bake 1 hour at 325 Deg. Fahr. (This is beautiful and could be served hot at this stage.) Cool. Chill. When chilled sprinkle top with the ¾ cup brown sugar and nuts. Pass under preheated broiler burner for ONE MINUTE — just long enough to melt and bubble the brown sugar. Watch it for this is risky business and will burn if you turn your back. Remove, cool and chill. Serve cold.

Old-fashioned dessert lovers should file this recipe for present and future reference.

Finland Budget Hits Smokers And Moforists

HELSINKI (Reuter) — Smokers, motorists and higher-income earners have been hit hard by Finland's new coalition government in its budget for 1976.

Smokers will pay 20 per cent more, gasoline goes up eight cents a gallon and diesel oil four cents. Tax relief promised on incomes of more than $10,000 will be cut, and private motorists will also pay an extra duty of between $24 and $76 on their vehicles.

GIFT PERFECT ...for people that sew

Gift Certificate
No 6917
To Louise Hampton
Upon Presentation and Surrender of this Certificate the Bearer May Select
In Merchandise
Presented by a Friend
Date Dec '75
By Louise Gouchant
GOLD'S
FASHION FABRICS FOR CREATIVE PEOPLE
DOLLARS

GOLD'S GIFT TO YOU
20% OFF
ALL CERTIFICATES
ONE WEEK ONLY

GOLD'S FABRICS
Fashion Fabrics for Creative People

Let The Party Begin

People wonder how we can sell big soda pop flavor at such small prices. hey figure it must taste funny. Or the bottles are rejects. Curiousity finally overcomes them and they buy a case of pop from the Pop Shoppe. Wow! Not only is the flavor sensational. The price is unbelievably low. Now, they're *really* curious.

How can the Pop Shoppe afford to do it? Simple. We've eliminated the expensive distribution costs. So we can pass on the savings to you. Come into the Pop Shoppe and fill up a big red case. We've got umpteen flavors to choose from!

When your bottles are empty, bring 'em all back and fill up your case again! And remember, the money you save will be your own.

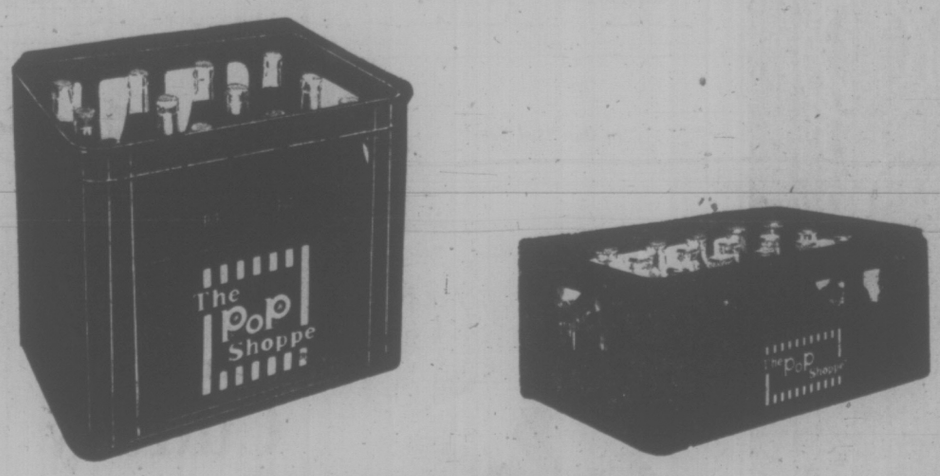

PLANT PRICE 24-10 oz.—2.69
12-30 oz.—2.99
(plus refundable deposit)
*Slightly more at Sales Depots.

The Pop Shoppe®

PLANT 491 BURNSIDE Rd E. 382-8208

SALES DEPOTS
VICTORIA AREA 1610—OLD ISLAND HWY (Farmers Market) Ph: 478-7121
GRAHAM'S MEATS 1661 FELTHAM RD. (corner of Feltham & Shelbourne) Ph: 477-9541
AND THROUGHOUT VANCOUVER ISLAND 1211 ESQUIMALT RD. Ph. 382-9532
T & R VARIETY 1500 HAULTAIN ST. Ph: 595-5161

® T.M. Reg'd Pop Shops of Canada Limited

MEANINGFUL GIFTS of LASTING QUALITY and GENUINE USEFULNESS

• Stain It!
• Oil It!
• Paint It!
• Antique It!

Ready-To-Finish ROCKER

The "ACORN"
Reg. $149.95
ON SALE FOR CHRISTMAS
Only $119.95

The "GRANDFATHER" $79.95
ALSO
The "QUEEN" $99.95

Christmas Special
PAINT-GRADE CHILDRENS' TABLES
$8.95 - $9.95

CHARGEX CHARGEX

Gift Items in stock: Children's Rockers, Chairs and Tables, Rocking Horses, Coat Trees, Plant Stands, Tilt-Top Tables His Father's Mustache — "Wall Coat Hanger"

VICTORIA CHAIR CENTRE
4488 W. Saanich Rd.
Royal Oak Shopping Centre
479-1222

Bedroom Furniture, Desks, Tables, Chairs, Stools.
The Largest Selection of Ready To Finish Furniture in B.C.

JUST HIS

FOR CHRISTMAS

JUST HIS to be opened Christmas Morning . . . carefully tailored sport shirts in dramatic patterns by Countess Mara, $30.00 . . . or perhaps an import shirt by Kildare of Ireland, the finest cottons in the world, soft and beautiful to the touch $47.50 . . . and most exciting, Qiana fabric shirts in many plain shades that feels so good on $27.50 and it's JUST HIS.

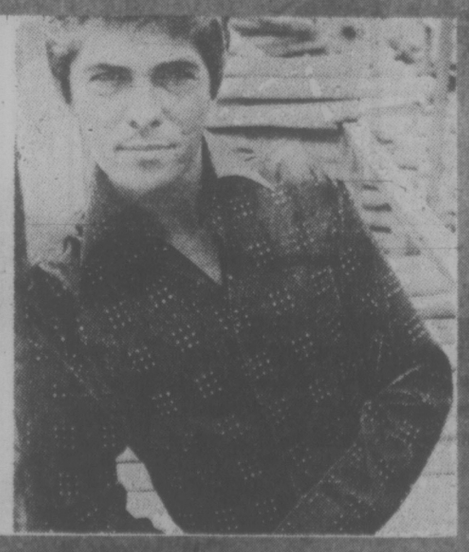

MURRAY GOLDMAN
• 1314 Douglas St.

Olympics, Liquor Scandal Linked

JIGSAW PUZZLE from B.C.'s history is keeping Ron Williams, assistant conservationist at the University of British Columbia, busy as he pieces together parts of a 50-foot totem pole carved around 1870. This exceptionally fine example of art will stand in the new museum of anthropology at UBC.

QUEBEC (CP) — The special Olympics adviser to Quebec's finance minister was linked by the opposition Parti Quebecois Tuesday to Operation Z, the police investigation of an alleged profiteering scheme involving the Quebec Liquor Corporation.

Marc-Andre Bedard (PQ — Chicoutimi) suggested that the adviser, Jean-Noel Richard, is the main shareholder in a firm that had reaped "substantial profits" in the alleged scheme.

The firm allegelly intervened in transactions previously handled directly between the liquor board and a regular supplier.

Bedard suggested.

The firm, Les Importations Pelarin Ltee., was set up shortly after the April, 1970, provincial election which brought Premier Robert Bourassa's Liberals to power for the first time.

Richard was then secretary-general of the Quebec Liberal Federation, renamed the Quebec Liberal Party in 1972, Bedard said.

Bedard dropped the information in the national assembly as he continued to grill Solicitor-General Fernand Lalonde, asking why no charges have been laid in relation to last summer's investigation of the liquor board by the Quebec police commission inquiry into organized crime.

Lalonde, repeating statements he made in the assembly last week, said that the crime inquiry had turned the liquor board matter over to the justice department, recommending further police investigation.

He said a legal adviser to the justice department, Francois Tremblay, later suggested that no criminal charges be laid until completion of the police investigation, codenamed Operation Z.

Lalonde said the seven or eight policemen on the project should complete their work next month. He refused to give any names, saying he would not fall into the opposition's trap by releasing the contents of the secret report in the assembly.

If he were to mention the name of a distillery involved in the report, Lalonde said, "... think of the harm I can do to the firm without even knowing in what context its name was mentioned."

Premier Bourassa decried the affair, saying "trial balloons over trail balloons," before being called to order by the Speaker.

Doctor Strike Continues

LONDON (Reuter) — Leaders of Britain's 19,000 junior doctors decided Tuesday to keep up for at least another week an "emergencies-only" strike that has brought chaos to the state-run hospital service.

The doctors' representatives, meeting to discuss a peace plan thrashed out last week with Health Minister Barbara Castle, decided they needed more clarification from the government on certain points.

The representatives said they would meet in a week's time to consider calling off the strike in the dispute about overtime pay.

Icelandic Issue Before UN

UNITED NATIONS (Reuter) — Britain vacated the presidency of the UN Security Council and appealed to Iceland on Tuesday to resume negotiations on the bitter fish dispute between the two countries.

"We are confident that, with goodwill, the gap between us can be bridged," British Ambassador Ivor Richard said.

The council session had been called at Iceland's request following an incident last week involving a British fisheries protection vessel and an Icelandic patrol ship.

The British delegate is president of the council this month, but because of his country's involvement, he vacated the chair.

It was only the second time in the history of the United Nations that this has happened. The first time also involved a British president when, in 1968, Lord Cardon stepped down during a debate on Rhodesia.

The troubles between Britain and Iceland concern Iceland's unilaterally-declared restriction on fishing within 200 miles of its coasts.

Iceland says recent extensions of fishing limits from 12 and 50 miles is to conserve fish stocks and protect the country's vital fishery interests.

Britain says the area is a traditional fishing zone for British trawler fleets.

NEW YEAR'S DAY
5-8 FAMILY DINNER 5-8
"Start the New Year Right" Treat the Family
825 BURDETT Cherry Bank Hotel 385-5380

STRATHCONA PARK LODGE
OUTDOOR EDUCATION CENTRE
Invites you to our CHRISTMAS ADVENTURE
at our beautiful Island location.
Share with us a week of activities—Folk Art and Culture, Environmental Field Studies, North West Coast Indian Lifestyles, The Healthy Outdoors.
Choose from Cross Country Skiing, Home Made Music, Poetry, Photography, Pottery, Snowshoeing, Overnight, Winter Whole Food Cookery, a Costume Masque and More.
Dec. 28 - Jan. 3
For information and reservation call: Campbell River Radio Operator — ask for "Strathcona Lodge"
Single: $150 Couples: $280 Family: negotiable

IDEAS for the TENNIS LOVER
YEAR-ROUND TENNIS in the BUBBLE
* Gift Memberships
* Gift Pro-lesson and Equipment Packages.
* Gift Certificates
ASK US ABOUT THEM!
ISLAND INDOOR TENNIS — 652-3985

accomplished Portrait Artist
Kent Gellatly
384-2002

Blaze Destroys Social Club

ABBOTSFORD (CP) — A member-owned social club about six miles east of here was destroyed in an overnight blaze.

Officials said damage could exceed $100,000.

The club had been rented out to another social group earlier in the evening and had been vacated about half an hour before a caretaker noticed the blaze at 11:30 p.m. Tuesday.

Cause of the fire was unknown.

WOODSHED FURNITURE
612 FISGARD
GOES CUSTOM!!
EVERYTHING MUST GO
UP TO 60% OFF
CEDAR CHESTS, STOOLS, TABLES BEDS, TOY TRUCKS, COFFEE TABLES AND MUCH MORE
OPEN THURS. & FRI. 'Til 9 P.M.
Sat. 'Til 5:30 P.M.
NO REASONABLE OFFER REFUSED.

Feria Vivo Sangria.
Suddenly it's fiesta time.

Your next party will sparkle with all the liveliness of a Spanish fiesta, when the wine you serve is Feria Vivo Sangria.
Feria Vivo Sangria captures all the zest of Spain's most famous wine in a refreshing blend of sparkling red wines, accented with the flavour of fresh fruit.
Pop the cork on a bottle of sparkling, fruit-flavoured Feria Vivo Sangria, and turn your next party into a fiesta.

Western FOOD
772 Goldstream Ave., Langford
AT WESTBROOK SHOPPING CENTRE
OPEN MON. TO FRI. 9 to 9
SAT., SUN. 9 to 6
We Reserve the Right to Limit Quantities
ALL ITEMS — WHILE STOCKS LAST

PRE-CHRISTMAS SALE

GRADE 'A' T-Bone Steaks, Club, Sirloin Steaks lb. 1.99
SUN-RYPE Apple Juice, Blue Label While Stock Lasts 49¢ 48-oz. Tin
FRESH SNOBOY BROCCOLI 3 lbs. 1.00
NO. 1 CHIQUITA BANANAS 2 lbs. for 39¢
FRESH CALIFORNIA No. 1 BRUSSELS SPROUTS 3 lbs. 1.00
FRESH Tomatoes 1½-lb. Tray 39¢
GOV'T. INSPECTED Pork Chops 1.59 lb.
NABOB—44-oz. Jar MINCE MEAT 1.89
NESTLES QUICK INSTANT CHOCOLATE 2-lb. Tin 1.69
NESTLE INSTANT COFFEE 10-oz. Jar 2.39
KRAFT MIRACLE WHIP SALAD DRESSING 32-oz. bottle 1.19
KLEENEX FACELLE NAPKINS 200's Package 59¢
FAB LAUNDRY DETERGENT 5 LB. BOX 1.69
SOFT DRINKS 26-oz. Bottles Assorted Flavours 5/1.00 Plus Deposit
FRESH TURKEY Available Friday at Competitive Prices
SWANSON'S MEAT PIE Turkey, Chicken or Beef 8 oz. 39¢
BRENTWOOD FROZEN PEAS 2-lb. bag 79¢
Fresh Cut up or Whole FRYING CHICKEN lb. 79¢
Grade A CROSS RIB ROAST ..... lb. 1.19

HAPPINESS IS . . . SOUTHPAW STORE

MILWAUKEE — A new, one-room store in suburban Glendale looks like many modern boutiques, but it will feel wrong to about 90 per cent of the population.

The Left Hand Ltd. caters exclusivly to southpaws.

Proprietress **Lynn Sherkow** said she opened the store recently, in part, because of problems she has experienced for 29 years.

"As a child, they tried to make me write with my right hand, which was just impossible," she remembered. "And I always had trouble with scissors had to hold them upside down — and I'd end up with a baseball mitt on my right hand while catching the ball in my left."

Items for sale include greeting cards that open from the left and corkscrews that must be turned counterclockwise.

There are oven mitts with asbestos on the left-hand palm and rulers with the one-inch mark on the right and the 12-inch to the left.

Beating Mystery A New Dimension In Quinlan Case

TRENTON, N.J. — A grand jury has been empanelled to investigate the possibility that **Karen Ann Quinlan** may have been beaten the night she lapsed into a drug and alcohol coma, it was disclosed Tuesday. A spokesman for Attorney-General **William Hyland** said doctors and investigators have been puzzled by bruises on Miss Quinlan's body and the source of drugs which she consumed.

people

HONG KONG — **Kang Sheng,** one of China's "outstanding leaders," died in Peking Tuesday after a long illness. He was 77. Kang had been a Chinese Communist party member since 1925. Since the mid-50s he specialized in liaison with foreign Communist parties and was one of the party's most active leaders in the Sino-Soviet dispute.

LONDON — **Rex Harrison's** four-year marriage to his fifth wife, Elizabeth, was dissolved today. Mrs. Harrison, 39, was granted a divorce because of Rex's "unreasonable behavior." The hearing took 10 minutes and Harrison was not present. The former Mrs. Harrison was earlier married to actor **Richard Harris.**

Harrison's previous wives included actresses **Lili Palmer, Rachel Roberts** and the late **Kay Kendall.**

Ex-policewoman **Pat Pooley,** 34, explained: "I joined to specialize as a woman police officer — I don't want to be liberated." New laws enforcing equal rights for women in many jobs come into effect on Dec. 29. The title "policewoman" will be dropped as well as special police sections dealing with mothers, children and domestic problems.

SEATTLE — **Bob Cummings** was arrested Tuesday on charges of using an electronic gadget to cheat the telephone company of at least $4,500 in long distance charges. Cummings, 65, was released on his personal recognizance after a brief court appearance. The actor was booked after police went to his apartment with a search warrant and found a "blue box." The actor had allegedly used the box between Oct. 9 and Dec. 16.

WASHINGTON — **John Stevens** was assured of confirmation today as a U.S. supreme court justice, succeeding **William Douglas** who retired Nov. 12 because of poor health.

LOS ANGELES — **Preston Michael Mayo,** one of two men charged last September in an aborted plot to assassinate **President Ford** the same day **Lynette Fromme** pointed a gun at him, pleaded guilty Tuesday to a lesser charge of threatening the president. Sentencing was set for Jan. 5.

CAMBRIDGE, England — Three female police officers here have resigned — because they do not want equal treatment with men under new laws against sex discrimination. "The women who left did so because they didn't like integration with the duties and hours of men," Police Chief **Frederick Porter said.**

MOOD RINGS
ARE HERE!
It changes colors to reflect your moods
ONLY $5.00
WHILE THEY LAST!
ROSE'S LTD.
JEWELLERS
1317 DOUGLAS ST.

ZELLERS LAST MINUTE GIFT SUGGESTIONS

SANYO

In-Dash AM/FM FM-Stereo 8-Track Auto Stereo

- Compact, mounts in-dash on most autos!
- Plays 8-track tapes, AM/FM or FM-Stereo from radio!
- Automatic radio-to-tape change by inserting cartridge!
- FM-Stereo and channel indicator lights!
- Auto/manual channel selection with fast-forward!
- Full 15-watt power amplifier!
- Add 2 speakers, get 4-channel sound from 2-channel tapes and broadcasts, automatically!

SPECIAL PURCHASE! Limited Quantities No Rainchecks

88.84

Uses Polaroid 108, 107 or 88 Film Packs
* Reg T.M.

"Keystone" "Rapid-Shot" 60-second Instant-Picture Camera

A "First-to-be-opened" Gift For Christmas!

- Automatic Flash Control; Sensitive Electronic eye fires "Flashbar" only when necessary!
- Uses Polaroid* 108, 107 or 88 film packs!
- Color-corrected 3-element f:8.8 lens!
- Electronic shutter speeds from 1/5000 to 10-seconds for most light conditions.
- Automatic flash-distance setting adjusts lens automatically!

*Reg'd T.M.

SPECIAL PURCHASE! Limited Quantities No Rainchecks

19.84

Cartoon Character Radios

Top-quality AM solid-state radios, inside plastic reproductions of all your favorite cartoon characters, Snoopy, Charlie Brown, Woodstock, Mickey, Donald, Raggedy Ann and other favorites. Earphone included.

Your Choice 5.94 each

Limited Quantities ! No Rainchecks !

"Hanimex" "Rondette 1000S" Slide Projector

SPECIAL! 39.88 each

- New Optical system for brighter, sharper projections!
- Impeller-type cooling fan protects valuable slides!
- Semi-automatic slide change!
- Uses "Rondex 120" slide tray or 36 and 45-slide magazines!
- 36-slide magazine included!

Limited Quantities No Rainchecks

6-Pce. 24% Lead Crystal Glass Sets

SPECIAL PURCHASE!

9.97 6-Pce. Set

Quality heavyweight glasses imported from Italy! Choose either the Alaska or Gala patterns, in 11-oz. double old-fashioned or 13-oz. highball sizes. Already boxed, ready-to-wrap!

Limited Quantities. No Rainchecks

Zellers The Christmas Gift Store

OPEN DAILY 9:30-9:30

On Sale 3 Days Only December 18-19-20 Or While Quantities Last

Flora Exotica Greenhouses
2036 Bazan Bay Rd.
Sidney, B.C. V8L 1C5
Tel: (604) 656-5414
"The Unique Is Our Business"

Customers are cordially invited to visit the greenhouses anytime.
Mon.-Fri. 9-4, Sat. and Sun. 10-4
Closed Wed.

DIRECTIONS:
North on Pat Bay Highway to Airport Turnoff (McTavish Rd.) Turn left onto McTavish Rd. take first left off McTavish (Mainwaring) to greenhouses at Corner of BAZAN BAY and Mainwaring. Flora Exotica entrance off Mainwaring.

BUDGET-WISE PLANT LOVERS ATTENTION!!!
Make Christmas last all year . . . give Living Plants

Begonias Cacti Orchids
Ferns Geraniums Succulants
Bromeliads Gingers
And Other Assorted Tropicals

NAMED ORCHIDS
In Flower and Sheath
from 8.95 up
(Plus free plant of our choice, with purchase of $5 or more.)

CHRISTMAS SPECIAL
Space saver planter pots (2 or more plants per pot)
From 4.95

Flora Exotica Greenhouses

Dubois Ran Hull Drugs

MONTREAL (CP) — The tentacles of the Montreal-based Dubois gang reached the Hull, Que., area where the group controlled the lucrative drug-trafficking market, the Quebec police commission inquiry was told Tuesday.

Sgt. Gilles Poissant, an 18-year veteran RCMP drug investigator, testified that the Dubois brothers supplied hashish, marijuana, speed and LSD to the area through dealers.

The RCMP began an investigation into the racket following the murder of Conrad Carre, "a well-known trafficker" in the area, Poissant said.

The investigation, which led to 20 arrests, uncovered a group of traffickers "which defended its exclusive rights on the territory with violence when necessary" and which was "almost exclusively supplied (with drugs) by the Dubois brothers," Poissant said.

Two of those arrested, Claude Lesage and Claude Marinier, were tied to the Dubois operation through wiretapped telephone conversations entered as evidence by police.

The testimony about the nine Dubois brothers, cited earlier before the inquiry as underworld leaders in several areas of Montreal, was the first indication the gang operated outside the city.

Poissant told the inquiry that among drugs supplied to the Hull area by the Dubois gang was "deadly LSD," passed off as mescaline which has a softer effect. He said other chemicals, including arsenic and strychnine, were sometimes added to the LSD and cocoa or chocolate powder to give it a more favorable color.

Meanwhile, Normand, Jean-Paul and Donald Dubois were accorded suspensions of their subpoenas to appear before the inquiry pending a Supreme Court of Canada ruling on the inquiry's constitutionality.

And, the Quebec Court of Appeal upheld suspension of a subpoena ordering Vincenzo (Vic) Cotroni to testify before the inquiry until 10 days after the Supreme Court delivers its ruling.

The inquiry resumes today.

ZELLERS LAST MINUTE GIFT SUGGESTIONS

Special Purchase!
Fashionable "Foolers"
Our Special Price! **7.84** each
Limited Quantities

Save on a gift of fashion for her! Stylish two-piece look "fooler" sweaters that look like a dressy short sleeved cardigan and round neck pullover! 3 luscious styles in a choice of colours, sizes S.M.L.

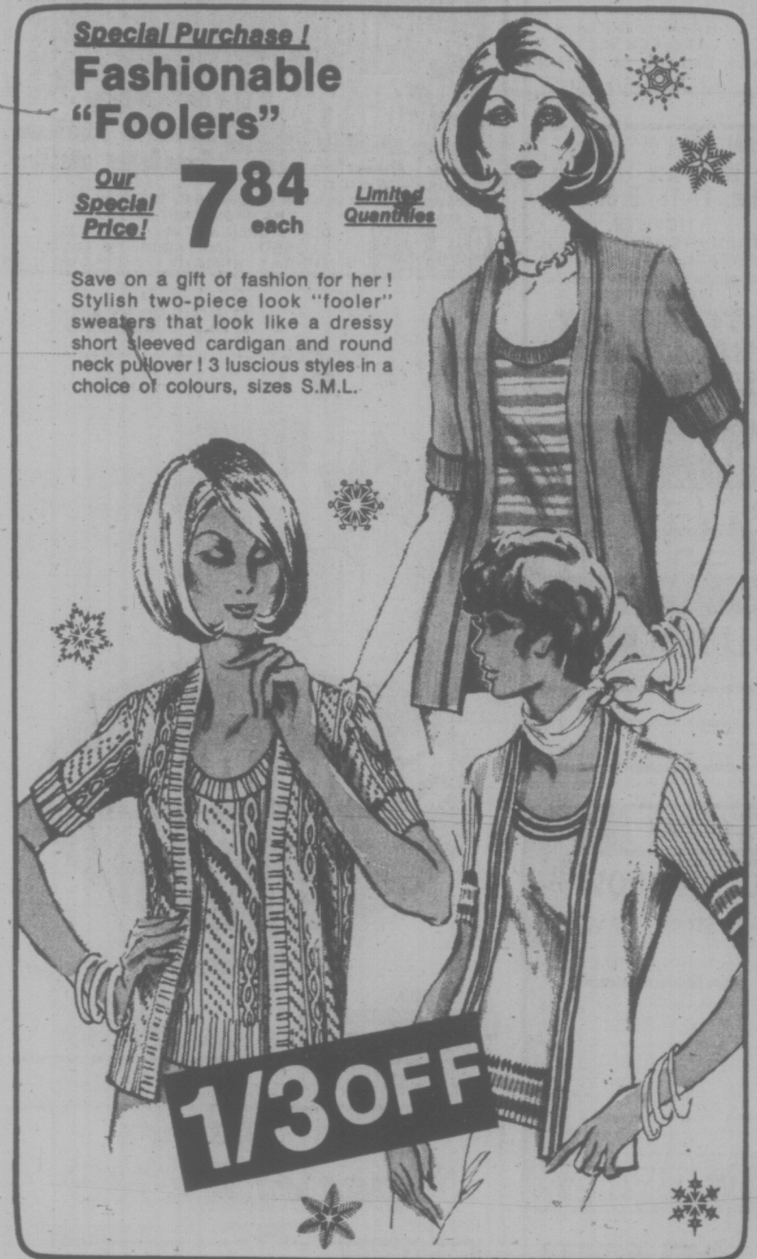

"Can Can" Panty Hose Gift Packs of 6
Reg. Value to $9
Now Just **4.50** Pack of 6

A special gift of six pairs of quality 100% nylon panty hose with "kicky" stretch. Lots of fashion shades in 4 sizes. A great gift for her at a great price!

Men's, Boys' Corduroy Slippers
SPECIAL
Boys' **1.54** pr. Men's **1.94** pr.

Men's and boys' twin-gore slippers with corduroy uppers and foam outsoles. Assorted solids and plaids, but not all colours in every size! Boys' sizes 1-5, men's 6-11.

Limited Quantities! No Rainchecks!

"Buxton" Genuine Leather Wallets for Everyone
4.47 each

Top quality genuine leather wallets for men, French and clutch purses for ladies! All at one incredibly low price! Your choice of rich, leathery shades and colours! The perfect gift! Limited Quantities.

Loungewear Special
Exceptional Value!
8.94 each

Full length fleece robes, hooded screen-printed loungers or embroidered loungers of 77% acetate/23% nylon. All hand-washable in pink, mint, coral, others and sizes S.M.L.

OXFORD FOODS
271 COOK STREET
Open Daily 9-9; Sunday 10-7
Prices Effective:
WED., DEC. 17 — SAT., DEC. 20
We Reserve The Right to Limit Quantities

Parkay MARGARINE	3-lb. Pkg.	1.69
Maxwell House COFFEE	1 lb.	99¢
Burns WIENERS	1 lb.	69¢
Starkist Albacore SOLID TUNA	7-oz. Tin	79¢
Maple Leaf CHEESE SLICES	16-oz. Pkg.	1.29
Libby GRAPEFRUIT JUICE	48-oz. Tin	59¢
Aylmer TOMATO KETCHUP	32-oz. Bottle	89¢
14-oz. Tin PINE-APPLE	2 for	69¢
Frozen Fancy French Style GREEN BEANS	2-lb. Box	79¢
Rye King CRISP BREAD	8-oz. Pkg.	49¢
Sun Gold 6-oz. Pkg. ORANGE FLAVOUR CRYSTAL	2 for	69¢
Romper — 28-oz. Tin DOG FOOD	4 for	$1
Arctic Power DETERGENT	5-lb. Box	2.19
Perfex BLEACH	64-oz. Bottle	59¢
Mandarin ORANGES	Box	2.69
Fresh SPROUTS	2 lbs.	65¢

Zellers The Christmas Gift Store
OPEN DAILY 9:30-9:30
On Sale 3 Days Only
December 18-19-20
Or While Quantities Last

Cities Going to the Dogs Because of Crime

WASHINGTON (AP) — The urban-crime wave in the U.S. is creating a new public-health crisis as more city dwellers acquire big guard dogs to protect their homes and families, says New York City's canine expert.

Dr. Alan Beck, director of the city's bureau of animal affairs, said the larger breeds inflict more severe bites, consume more food that could go to human populations, spread disease and aggravate the urban waste problem.

The estimated 500,000 dogs in New York City alone dump about 187 tons of droppings daily onto the streets and sidewalks and into the sewer system, he said in the December issue of the American Journal of Public Health.

"Such fecal contamination is a public health problem that would not be tolerated from any other mammalian source," Beck said.

He said it was time something was done about the problem.

He pointed to Paris where dogs are reluctantly learning to use new bath toilets in the streets. About eight have been erected around the French capital in an effort to help keep the streets clean.

Beck said there is evidence that the U.S. dog population is levelling off at about 33 million, or one for every 5.9 persons, but man's best friend in 38 per cent of U.S. households is increasingly becoming larger, hungrier, and more ferocious.

"This trend may be motivated by the public's awareness of urban crime and the hope that larger dogs will warn and protect their owners," Beck said.

NEW YEAR'S EVE
5-9 DINNER ONLY 5-9
Gay Nineties Spare Rib House
"DINE OUT BEFORE THE PARTY"
Treat Your Wife Reserve Now
825 BURDETT Cherry Bank Hotel 385-5380

ESQUIMALT SPORTS CENTRE
PARENTS AND TODDLERS ICE SKATING EVERY THURSDAY 1:30-3:00 P.M.
Skate Rentals and Sharpening

DE JOSE AMBROSIO Restaurant
Portuguese Cuisine
Full Dining Facilities
9 a.m.-4 p.m. Daily
Mon., Thurs., Fri., Sat., 'til 10:30
3945 Quadra, 479-3451

Cabaret • Disco • Dining
RAFFLES NOOTKA COURT MALL
NEW YEAR'S EVE
Ring in the New Year at Raffles to the sound of
"SAGE" Featuring Mark Anderson at the keyboards.
$20.00 Per couple in our cabaret.
$15.00 Per couple in our dining lounge
2 Dance Floors
Price includes cold plate From 8:00 P.M. 'til?
PRIZES AND PARTY FAVOURS
RESERVATIONS 385-3441

NOW SHOWING
Francis Ford Coppola's The Godfather PART II
Al Pacino Robert Duvall Diane Keaton Robert De Niro Talia Shire
A Paramount Picture
MATURE — Warning: Occasional scenes of brutal violence. B.C. Dir.
598-2213 OAK BAY 2184 OAK BAY AVE
ONE SHOW ONLY AT 7:30
DOORS OPEN AT 7:00 Ends 10:55
CLOSED SUNDAY ADULTS $2.50 G. AGE $1.00 STUDENTS $2.00 CHILDREN $1.00

YOU ARE INVITED TO DINNER
WE ARE SERVING A SPAGHETTI DINNER
4.45 INCLUDING— SOUP OR SALAD GARLIC BREAD TEA OR COFFEE
OR
A SPECIAL PIZZA (12")
4.45 YOUR CHOICE OF FIVE TOPPINGS TEA OR COFFEE
WEDNESDAY AND THURSDAY
5 P.M.— 10 P.M.
WHERE?
Caesar's Italian Village
1813 DOUGLAS ST. (NEXT TO THE BAY)
(NEWLY RENOVATED AND BEAUTIFUL)
RESERVATIONS PLEASE —
Your Full Service Restaurant
1813 DOUGLAS — 386-0373

Amity Singers
Under the Direction of Jon Washburn
CHRISTMAS CAROLS
St. Nicolas Cantata — B. Britten
(Chamber Orchestra and Children's Choir)
Lorna Griffiths, Director
Tenor Soloist: Brian Trevor
CHRIST CHURCH CATHEDRAL
Friday, December 19 — 8:30 p.m.
TICKETS: $3.50
Senior Citizens/Children 15 yrs. and under $2.50
available from MODERN SOUND RECORDS
766 Fort Street
and at the door.
This concert is sponsored by VITEWAY BAKERY.

HOEDOWN with the ORIGINAL GOOD OL' BOYS
goose creek symphony
WED. and THURS. Dec. 17-18, 9:00 P.M.
TICKETS:
STUDENTS ADV. $4.00
GENERAL ADV. $5.00
Available at Richards Records 1318 Government
STARDUST BALLROOM
1037 VIEW 385-1031

SATURDAY!
Still the fairest of them all!
Walt Disney's Snow White and the Seven Dwarfs
TECHNICOLOR
Re-released by BUENA VISTA DISTRIBUTION CO., INC. © Walt Disney Productions
ORIGINAL SOUNDTRACK AVAILABLE ON DISNEYLAND RECORDS AND TAPES
GENERAL ROYAL 805 Broughton 383 9711
STARTS SATURDAY!

A REAL HARD SELL!
LOVES OF A SALESMAN
with Michael Buttner Blanca Marsillach COLOR
PLUS
EROTIC diary of a LUMBERJACK
JEAN-MARIE PALLARDY in COLOR
FOX CINEMA
WARNING:
LOVES: Completely concerned with sex. B.C. Dir.
DIARY: Nude scenes throughout. B.C. Dir.

IT'S THE JAWS OF ROCK!
THE ALICE COOPER SHOW
WELCOME TO MY NIGHTMARE
NOW A MOTION PICTURE
THE AWAKENING • WELCOME TO MY NIGHTMARE • YEARS AGO • NO MORE MISTER NICE GUY • BILLION DOLLAR BABY • EIGHTEEN • COLD ETHYL • ONLY WOMEN BLEED DEVIL'S FOOD • THE BLACK WIDOW STEVEN • ESCAPE • SCHOOL'S OUT DEPARTMENT OF YOUTH
Starring ALICE COOPER
General Entertainment
NIGHTLY AT 7:00 & 9:00
in Nootka Court
382-5922 · Douglas & Humboldt
TOWNE Cinema

Russ Meyer's SuperVIXENS
ENDS THURS.
ODEON 1 700 YATES STREET 385-0515
RESTRICTED
Sex and extreme brutal violence (R. W. McDonald)
Matinees Fri., Sat., Sun.
NIGHTLY 7:10, 9:10

LET'S DO IT AGAIN
ENDS THURS.
ODEON 2 700 YATES STREET 385-0515
MATURE
DOORS 1:15
DAILY AT 1:30, 3:20, 5:10, 7:10, 9:10

Barbra Streisand Ryan O'Neal
"What's Up, Doc?"
COUNTING HOUSE CINEMA 1
ENDS THURS.
SHOWS NIGHTLY AT 7:15, 9:15 GENERAL

COUNTING HOUSE CINEMA 2 BROAD AT BROUGHTON 385-3454
MATURE ENDS THURS.
STARDUST
SHOWS NIGHTLY AT 7:05, 9:15
Starring DAVID ESSEX

LISZTOMANIA
A KEN RUSSELL FILM STARRING ROGER DALTREY
ENDS THURS.
HAIDA 900 YATES STREET 385-4870
RESTRICTED
Occasional nudity and sex — religious ridicule (R. W. McDonald)
MATINEES FRI., SAT., SUN. ONLY
NIGHTLY 7:05, 9:10

The Royal Oak INN
THE STRATHMORE DINING ROOM NOW OPEN SUNDAYS
MONDAY THRU SUNDAY
5:00 p.m. - 10:30 p.m.
"John MacKenzie"
RECORDING ARTIST
The Music of John MacKenzie will add to your dining pleasure in the Strathmore Room and the Chavel Room.
4980 ELK LAKE DRIVE RESERVATIONS 658-5231
"Where Your Friends Dine"

Stardust Ballroom
FRIDAY and SATURDAY
"JETS"
DANCE ON VICTORIA'S ONLY
"MIRROR DANCE FLOOR"
IN THE
Downstairs Cabaret
Friday and Saturday, featuring
"SAMPLE STEARNS"
RESERVATIONS, 385-1031
TUES., WED., THURS. No Cover Charge
INQUIRE ABOUT OUR FREE BANQUET ROOMS
"TWO BIG PACKAGE DEALS"
JOIN US FOR NEW YEAR'S EVE
★ 2 BIG BANDS AND FAVORS!
★ EXCITEMENT AND FUN!
UPSTAIRS — The Best in Rock
SWEENEY TODD
Hot and Cold Buffet — Favors, Per Person $18
DOWNSTAIRS — Women of the World
W.O.W.
Cold Buffet — Favors, Per Person $12
STARDUST 1037 VIEW ST
Lots of Free Parking
385-1031

NEW YEAR'S EVE
PRIZES FAVOURS
HARPO'S
1976
FOR YOUR SEASON'S ENJOYMENT
Best of Friends
DECEMBER 8 through to JANUARY 3
RESERVATIONS & ENQUIRIES
CONCERNING OUR NEW YEAR'S EVE CELEBRATION
Telephone 385-5333
Seasons Greetings
from the Staff at HARPO'S CABARET

CINEMA SHOWCASE
MATURE
CONDUCT UNBECOMING
ENDS FRI.
WEEKDAYS AT 7:00 & 9:05
ROYAL 805 Broughton 383 9711

MATURE
DAUGHTERS OF DARKNESS
U-TURN
Warning-nudity, drugs & coarse language. R. W. McDonald, B.C. Dir.
ENDS THURS.
WEEKDAYS DARK 7:50 U-6:05 & 9:20
CORONET 836 Yates 383 6414

ENDS THURSDAY
"CALL HIM MR. SHATTER"
3:15, 5:05, 6:55 & 9:10
Warning-scenes of brutal violence R. W. McDonald, B.C. Director
WEEKDAYS 6:55 & 9:10
CAPITOL 805 Yates 384 5811

GIFT CERTIFICATE
"Consider our heart-winning gift certificates as Christmas and New Year gifts . . .
For secretaries, loved ones, Friends, relatives, in-law and outlaws"
*Enjoy a new dining experience on New Years Eve. Enquire now.
• Reserve for your staff or office party
Shah Jahan
EAST INDIAN & INTERNATIONAL DINING
1010 Fort St. 383-1211
(Fort at Vancouver)

SMORGASBORD
11:30 a.m.-2:00 p.m.
MONDAY—FRIDAY
$2.75
Smitty's
BASTION SQUARE
1150 GOVERNMENT

The Central Station
Dining Lounge & Cabaret
ARRIVING SOON!
DIRECT FROM SAN FRANCISCO
"ZORRO"
WILL BE APPEARING 'TIL JAN. 3
WATCH FOR OUR OPENING
1325 Government
for reservations call 388-4278
ENTERTAINMENT IS OUR BUSINESS, SO LET'S GET TOGETHER . . .

• FINE FOOD
• GOOD SERVICE
655 DOUGLAS · 388-4488
THE KING'S DEN

ROLLING STONE

DAVID BOWIE'S CHANGED his mind again. After swearing he'd never do another tour ("I've rocked my roll," he told us earlier this year), he's decided on at least one more. The 34-city, U.S.-Canada swing will begin Feb. 2 in Vancouver and will end March 26 in New York. Europe and Far East dates will follow.

Why did Bowie reconsider this time? "Because I'm going to make an obscenely large amount of money, which I desperately need to set up my film company, Bewley Brothers," David replied.

"I'll work with a very small band, the same one I used on 'Station to Station' (Bowie's next album, due in January), with no set whatsoever. I'm just going to go out and sing, and not give myself the burden of an enormous production." Those musicians, by the way, are **Earl Slick**, lead guitar; "Fame" co-writer **Carlos Alomar**, rhythm guitar; **Dennis Davis**, drums; and **George Murray**, bass.

Bowie announced his tour during a satellite TV interview with **Russell Harty**, Britain's Johnny Carson. Apparently, David picked a choice time to reserve the satellite facility — the Spanish government wanted the same line at the same time to broadcast **General Franco's** funeral mass. When informed the time was taken, Spanish officials were so upset that they reportedly asked the White House to intercede.

* * *

WHEN STANFORD STUDENT and Sears-Roebuck heir **Monte Stern** applied for a permit to stage rock concerts on the 600-acre ranch he's leased west of Woodside, about 25 miles south of San Francisco, the last neighbor he thought he'd tangle with was **Neil Young**. But Neil, who's played in a few outdoor festivals in his time, was so up in arms at the idea that he spoke up at a recent hearing on the permit.

"He really surprised me," said **Donald Woolfe**, San Mateo County planning director. "Here comes this big rock star in a suede jacket. You'd think he's going to support this idea. But then he describes drug overdoses he's seen backstage and how if 50 guys want in, they'll come in whether you have cops or not. It was all very interesting."

Interesting, perhaps, but not heartening to Stern, who's already spent $13,000 on sound and soil tests for the proposed concert site. Action on the permit has been stalled by the objections of Young and other neighbors, and now the Kings Mountain Association, which represents most of the homeowners in the area, has voted to notify the commission of its opposition.

"We're not going to pull another Altamont or Woodstock here," said **Paul Grushkin**, a promoter pal of Stern's, smarting from all the hubbub. "We've planned the whole thing. But for Neil Young to come off sounding like the wounded property owner worried about bike gangs kind of gets to us."

* * *

AMERICAN CONFETTI: **Dick Clark** has set his lineup for his annual "New Year's Rockin' Eve" show on ABC-TV, and it's a good, showbizzy one. **Neil Sedaka** will host, with **K. C. and the Sunshine Band, Freddy Fender, Melissa Manchester**, and the **Average White Band** as guests. Good and show-bizzy, but by no means "rockin'."

But it does, come to think of it, reflect 1975's music output pretty accurately.

* * *

SHORTS: Traffic has officially broken up, but the parting appears amiable. Both guitarist **Steve Winwood** and reed player **Chris Wood** are featured on drummer **Jim Capaldi's** third solo album, set for January release. It's called "Short Cut Draw Blood," a Jamaican phrase meaning "the easy way out is often dangerous" . . . **Barbra Streisand**, reportedly unhappy with some of the tunes **Rupert Holmes** had written for her next movie, "A Star is Born," has asked **Paul Williams** and **Kenny Ascher** to compose additional songs . . . Quote of the week: **Corky Laing**, ex-drummer for **West, Bruce and Laing** and, lately, **Leslie West**, called to say it was time he shed his anonymity and struck out on his own music projects. "Drummers are like the women of the world, or left tackles; who cares about them?"

* * *

MARTIN MULL is now writing his Bicentennial gift to America. It's a screenplay called "My Country Tis of Thee," which traces America from Christopher Columbus to the Civil War. "We treat events with as much reverence as **Monty Python** gave to the Knights of the Round Table," said Mull. The "we" includes fellow scriptwriters **Steve Martin, Harry Shear** of the **Credibility Gap**, and **Peter Elbing**, formerly of the **Times Square Two**. "We've all managed to write in parts that only we can play," Mull added. "You could call it rampant nepotism."

IT'S JEAN WEEK
at
BUS STOP

EVERY PAIR OF JEANS IN THE STORE NOW
20% OFF
THIS WEEK ONLY
• Howick • Britannia
• Lee • Levis • GWG
• Seafarer • Big Blue
and more.

It's jean week at Bus Stop and at 20% off every pair in the store you won't find a better buy. The VERY best in denim, corduroy and chambray jeans are available in the brands you know best. For yourself or for an Xmas gift, now is the time to look into Bus Stop. You can only end up looking terrific.

1316 DOUGLAS ST.
CHARGEX. MASTER CHARGE.
AM. EXPRESS. WELCOME.

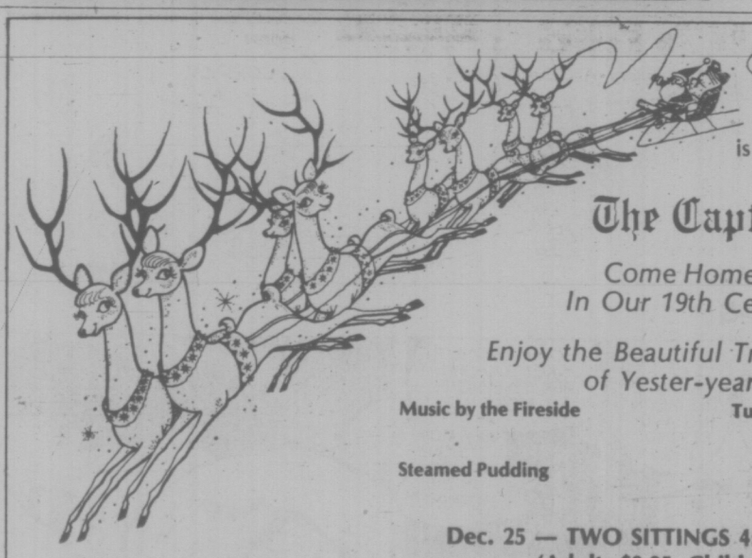

Christmas
is like being at home
at
The Captain's Palace
Come Home to Christmas
In Our 19th Century Manor
Enjoy the Beautiful Traditions
of Yester-year
Music by the Fireside
Turkey with Ham Dinner
(with all the trimmings
Steamed Pudding
Gifts for the Children
Dec. 25 — TWO SITTINGS 4:30 p.m. & 6 p.m.
(Adults $9.95, Children $6.95)
NEW YEAR'S EVE & NEW YEAR'S DAY DINNERS
Open Every Day Throughout the Christmas & New Year Season
Your Hosts Bill and Florence Prior Wish You a Happy Christmas. Come early and relax over an egg-nog around the cheery fireside.
Private Rooms Available for . . .
STAFF CHRISTMAS PARTIES
DINNERS
LUNCHEONS
RECEPTIONS

The Captain's Palace
309 Belville (alongside the Inner Harbour).
Phone 388-9191

MEMORIAL ARENA
THURSDAY
TINY TOTS SKATING
1:30-3:00 p.m.
FREE TURKEY DRAW
PUBLIC SKATING
4:00-5:45 p.m.

HARPO'S
presents
For Your Season's Enjoyment
BEST OF FRIENDS
DECEMBER 8 - JANUARY 3
DOORS: 9:00 P.M.
MON. to WED. - NO COVER
15 Bastion Square
385-5333
CABARET

IGA
At Colwood Corners
1860 Island Highway
Prices Effective
Dec. 17, 18, 19, 20
Wednesday, Thursday, Friday, Saturday
OPEN 9-9 (INCLUDING SUNDAY)
We Reserve the right to Limit Quantities

READY TO EAT HAM SHANK PORTION, lb. 1.19	HAM STEAK READY TO EAT, lb. 1.49
BUTTERBALL 20-lb. and up TURKEYS WHILE STOCK LASTS, lb. 89¢	PORK STEAK lb. 1.09
SAUSAGE MEAT lb. 79¢	FRYING CHICKEN Fresh Grade Utility Whole, lb. 79¢
MARGARINE DELMAR 3-lb. 1.19	CANNED HAM Burns or Maple Leaf, 1½-lb. tin 2.89
CREAM HONEY ALTA SWEET, 1-LB. 79¢	MARASCHINO CHERRIES PICKLE ONIONS McLAREN'S, 12-oz. JAR 89¢
SALAD OLIVES CLUBHOUSE, 12-oz. 53¢	MIXED NUTS NUTS ALOHA, 13-oz. TIN 85¢
SMOKED OYSTERS CLOVER LEAF, 3⅛-oz. 49¢	SLICED CHEESE MAPLE LEAF, 2-LB. 2.59
COOKIES WESTON, 14-OZ. 69¢	SWEET MIX YUM YUM PICKLES BICK'S, 32-OZ. JAR 99¢
EGG NOG MIX P.D.Q., 12-oz. 1.09	PINEAPPLE JUICE DOLE, 48-OZ. TIN 55¢
TROPI-CAL PUNCH LIBBY'S, 48-oz. 59¢	DEEP BROWN BEANS with pork LIBBY'S, 14-oz. 39¢
JELLY POWDER JELLO, 3-oz. 4 for 89¢	TOPPING MIX DREAM WHIP, 4-OZ. 69¢
SLICED BEETS LIBBY'S, 19-oz. 3 for 89¢	GREEN PEAS FRASER VALE, 2-LB. 79¢
COFFEE TEAM NABOB, 16-oz. 99¢	FROZEN ORANGE JUICE GOOD N' FRESH, 12-OZ. 2 for 89¢
SWEET POTATOES or YAMS No. 1, LARGE SIZE 29¢	SPROUTS CALIFORNIA 3 lbs. 1.00
ORANGES APPLES LARGE SIZE, DOZ. 89¢	LETTUCE CALIFORNIA, EACH 19¢

FAMILY CIRCLE

". . . and I got a frisbee for Aunt Nancy and this harmonica for Grandma and . . ."

DENNIS THE MENACE

"NOW YESTERDAY, JUS' BEFORE YOU TOLD ME MY TEN MINUTES WAS UP...WE WAS TALKIN' ABOUT...."

CROCK

HAGAR

PEANUTS

WIZARD OF ID

BROOM-HILDA

MISS PEACH

APARTMENT 3-G

NANCY

B.C.

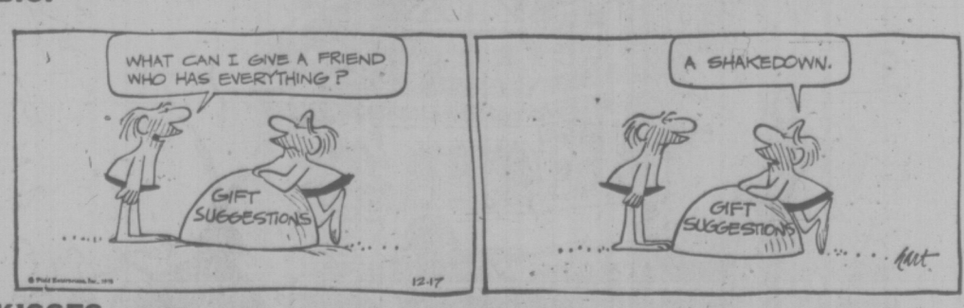

KISSES

The Bridge Expert

By FRED KARPIN

During a recent duplicate game, a husband and wife were defending a hand. Each time the lady made a play, her husband would shake his head sadly. Finally she said: "Don't shake your head at me!" At which point one of the opponents (the dummy) made out an M.C.P. badge, and gave it to the man.

"What's that?" the lady asked. "It's a Male Chauvinist Pig badge," said the opponent. "Oh," she said, "I thought it meant 'My Criticizing Partner.'"

Had the lady been sitting in the East seat in today's deal, her partner would have had no cause to criticize her play. As a matter of fact, at the conclusion of the deal he would have had reason to stand up and applaud.

Neither side vulnerable. North deals.

NORTH
♠ 109
♥ A J 7
♦ A K Q 10 2
♣ J 6 3

WEST
♠ 6 3
♥ 2
♦ 9 8 6 3
♣ 10 9 8 5 4 2

EAST
♠ Q J 8 7 5
♥ K 8 6 4 3
♦ J 5
♣ 7

SOUTH
♠ A K 4 2
♥ Q 10 9 5
♦ 7 4
♣ A K Q

The bidding:

North	East	South	West
1 ♦	Pass	1 ♥	Pass
2 ♥	Pass	2 ♠	Pass
3 ♦	Pass	6 NT	Pass
Pass	Pass		

Opening lead: Ten of ♣.

After winning the opening lead with the club queen, South led the ten of hearts and finessed, losing to East's king. East returned the spade queen, South taking it with his ace.

Declarer now led a heart to the ace, West discarding a club. The ace of diamonds was cashed next, followed by the cashing of the king and ace of clubs. On these two tricks East discarded the five and seven of spades. South then took his spade king, upon which East followed with the eight.

East was known to have started with five hearts. He also figured to have five spades: when he led the spade queen at trick three, he rated to also have the jack. When compelled to make two discards on the clubs, he had tossed away the five and seven of spades. And when declarer cashed the spade ace, East had followed suit with the eight. So East still retained the spade jack (the fifth spade).

Since East had just one club, he had started with but two diamonds. West, who had started with four diamonds, therefore figured to have the diamond jack. So declarer now led a diamond, finessing dummy's ten — and went down two tricks.

East's deliberate discards of two spades, to let declarer know that he possessed five spades (and five hearts) was a magnificent seduction of declarer, which talked the latter into taking the losing finesse. East could have, instead, tossed away two worthless hearts, and "deprived" declarer of a "count" of East's hand.

CRYPTIC CROSSWORD

ANSWERS TO TUESDAY'S PUZZLE

Across:
3 Hands down
8 Ruin
9 Misinform
10 Sadden
11 Dyers
14 Leave
15 Stir
16 Drill
18 Talc
20 Imply
21 Trout
24 Thrace
25 Show fight
26 Scar
27 Rowdiness

Down:
1 Proselyte
2 Find fault
4 Akin
5 Daily
6 Defers
7 Worn
9 Mewed
11 Drift
12 Stop-watch
13 Greybeard
17 Light
19 Crowed
22 Union
23 Shoo
24 Thus

CLUES

ACROSS

1 Game for the fireside? (5)
4 Most are capable of becoming a great performer (7)
8 Stress notes in wrong order (7)
9 Curtain put by monkey on doctor (5)
10 Relief offered by cutting canvass carrier short (4)
11 Inability to stand on one's own two feet through being thin? (8)
13 Put tool back in sack (4)
14 Refuse to accept some badly made nylon stockings (4)
16 Situation vacant; no stamp required (4-4)
17 Well, he won't offer much interest (4)
20 Depression is necessary for effective use of the keys it holds (5)
21 After success in the examination I have resigned (7)
22 Favour little flower, perhaps (7)
23 Get an intermediary here (5)

DOWN

1 Write to the editor, perhaps (3, 3, 2, 5)
2 Mostly relations of royal men (5)
3 Water sped around one (4)
4 The way of one who fills a post? (6)
5 Imperil with indignation at the finish (8)
6 Grew old in the attempt — a calamity (7)
7 Exaggeration appears to suit the country's rulers to a T (13)
12 Oppose a hundred in the battle-line (8)
13 Sailors show girl round vehicle (7)
15 Where the head is religious? (6)
18 She has nothing to exist for (5)
19 Continent, as I assumed at first (4)

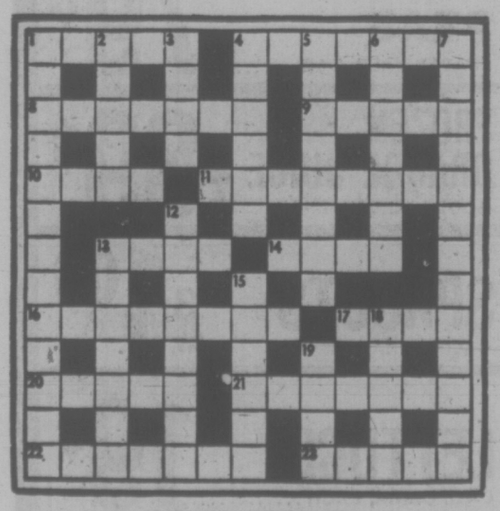

SOLUTION THURSDAY

LITTLE PEOPLE'S PUZZLE

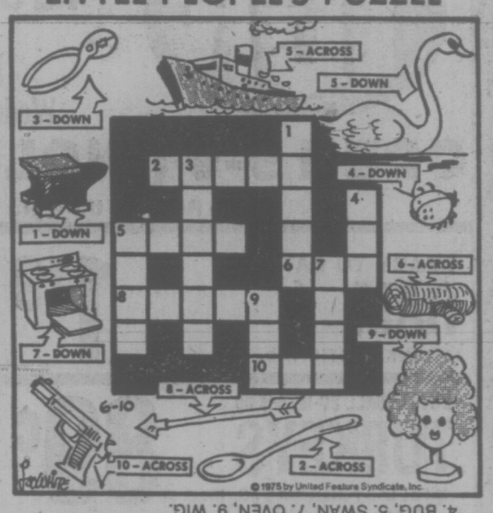

ANSWERS: Across — 2. SPOON, 5. SHIP, 6. LOG, 8. ARROW, 10. GUN. Down — 1. ANVIL, 3. PLIERS, 4. BUG, 5. SWAN, 7. OVEN, 9. WIG.

YOUR HOROSCOPE

By SYDNEY OMARR

Astrological Forecast for Thursday, Dec. 18

ARIES (March 21-April 19): Full Moon accents responsibility in connection with relative or "special neighbor." An idea or format you submitted will bear fruit. You could be called upon to illustrate, demonstrate. Co-operate with "authority figure."

TAURUS (April 20-May 20): Money transaction can be completed. You cut through red tape. You get truth and that will be your trump card. Know it and refuse to sell yourself short. Aries, Libra are likely to be in picture. Take precautions against loss of valuables.

GEMINI (May 21-June 20): Full Moon in your sign coincides with cycle of recognition, favorable impression made on "very important person." Leo, Aquarius figure prominently. You may be asked to appear on media, to pose for picture or to grant an interview.

CANCER (June 21-July 22): Follow through on hunch. Individual who taught you in past could make reappearance. Older woman has some money ideas. Be receptive. You could learn of solid investment opportunity. Check behind the scenes.

LEO (July 23-Aug. 22): Friend proves a point and you make ultimate gain. Means this is time to let others do things for you. Don't permit pride to block progress. Accept social invitation — entertain and be entertained. Get ideas on paper!

VIRGO (Aug. 23-Sept. 22): Check details — be analytical. Take nothing for granted. Don't delegate too many duties. Give full play to intellectual curiosity. Aquarius, Leo and Taurus figure prominently. A promotion could be in offing.

LIBRA (Sept. 23-Oct. 22): Lunar aspect highlights journeys, knowledge, studies, higher education, spiritual insights. Questions are asked and answered, significant changes occur — Gemini and Virgo figure prominently.

SCORPIO (Oct. 23-Nov. 21): Highlight willingness to investigate. Don't fear the unknown. Be positive regarding money, tax actions. One who means much to you may require financial counsel — and encouragement. Partner, mate could be involved.

SAGITTARIUS (Nov. 22-Dec. 21): Lie low — do plenty of listening. Defer to partner, mate — one who has legal know-how. Check fine print — read between the lines. See people, places, situations in light of actuality. Pisces, Virgo could play roles.

CAPRICORN (Dec. 22-Jan. 19): Practical matters dominate. Obtain valid hint from Sagittarius message. Accept responsibility for basic services — correlate various activities. A relationship, cold at first, begins to get warmer, warmer . . .

AQUARIUS (Jan. 20-Feb. 18): Full Moon in section of chart that activates change, creativity, personal magnetism and love. Finish what you start — cut through nonessentials. Imprint your own style. Help one in need, but do not become a human crying towel. Means don't fall for sob story.

PISCES (Feb. 19-March 20): Build on solid structure. Insist on quality — eschew schemes, questionable operations. Older individual deserves respect, but not blind obedience. Know it, ask questions, insist on room, revision, a tightening of procedures.

IF DEC. 18 IS YOUR BIRTHDAY you are dramatic, sensitive, drawn to medicine, law, theatre. Aries, Libra persons play important roles in your life. You will be richer, happier in 1976. If single, you could marry. If married, there could be an addition to family. You are frank, honest and very attractive to the opposite sex.

FUN WITH FIGURES

By J. A. H. HUNTER

"How did you make out in the test?" asked Joe, seeing the twins come in from school. "The usual twenty questions, eh?"

"Not that many this time, Dad," replied Jack. "I got two thirds of them right, but between us we had all but three right."

The other boy shook his head. "Tough," he said. "I did get more than half right, but I was way out on the other eight."

How many questions?

(Answer tomorrow)

Yesterday's answer: COMET was 10835.

Denver to Retire Little's Jersey

DENVER (AP) — Denver Broncos will retire Floyd Little's No. 44 jersey at a special game in Little's honor next summer, officials of the National Football League club have announced.

Club owner Gerald Phipps said a pre-season game will be designated the Floyd Little Youth Benefit Game.

Gas Swap 'Impracticable'

OTTAWA (CP) — Canada's largest pipeline company has rejected suggestions that the need for a northern pipeline can be delayed by increasng production in Alberta.

TransCanada Pipe Lines Ltd., a member of industry groups planning pipelines from both the Mackenzie River delta and the Arctic Islands, said it has studied that solution but found it impracticable.

"We think it is imperative that frontier gas be made available at the earliest possible date," company chairman James Kerr told a meeting of the Commons national resources committee.

Westcoast Transmission Co., a member of a rival group planning a delta pipeline, earlier suggested that a northern pipeline can be delayed by swapping gas with Alberta—using gas from the province now at a faster than normal rate and replacing it with frontier gas when a pipeline is built.

But TransCanada, the sole supplier of western gas to the major eastern markets, says that won't work. Companies would find it difficult to justify installing new production facilities only for a short time and, in any case, it would be difficult to maintain production from the older fields in the province.

The company added that even if that were possible, Alberta would require "ironclad guarantees" that the gas would be replaced. That couldn't be done until a northern pipeline received approval.

The comments came as the committee continued its review of frontier oil and gas prospects, including an array of posssible pipelines into the North.

Two groups—Canadian Arctic Gas Pipeline Ltd. and Foothills Pipeline Ltd.—already have filed rival applications with the national energy board for a Mackenzie River delta pipeline.

A third consortium, Polar Gas, plans to file an application in 1977 for the right to build a line from the Arctic Islands.

TransCanada, a founding member of both Arctic Gas and Polar Gas, told the committee it feels Arctic Gas is the fastest way to get the delta reserves to market.

The company proposal includes moving Alaska gas to United States markets, which it says is the only way to make the project economically attractive.

There just isn't enough gas in the delta to justify a Canadian-only line proposed by Foothills, Kern told the committee.

It is also said the third proposal—a polar line—should follow the Mackenzie delta project by about two years. It cannot be built at the same time because of difficulties raising sufficient capital and finding enough construction workers.

The company also said it is against building the polar line first, saying that would discourage exploration in the delta and force the Americans to seek other methods to move Alaska gas, such as a proposal to turn it into liquid and use tankers.

If that happened, delta gas would be "hived off" until enough was found to justify a Canada-only pipeline.

Kerr also said in his opening statement that he is closely watching developments off the East Coast, where promising gas finds have been made off Labrador and there are some indications of deposits off Nova Scotia.

"We are ready with preliminary studies of pipelines from that area to be advanced if and when sufficient reserves are developed," he told the committee.

Sip the light fantastic

Andrés Baby Champagne is a whole new thing in wine. Light. Bright. And bursting with tiny bubbles. With a cool, tingly taste that will really tickle your fancy. Taste Andrés Baby Champagne. It will come as a beautiful surprise. Both in the 52 oz. magnum and the 26 oz. sizes. It'll make whatever's happening, happier.

ANDRÉS VINTNERS OF FINE WINES

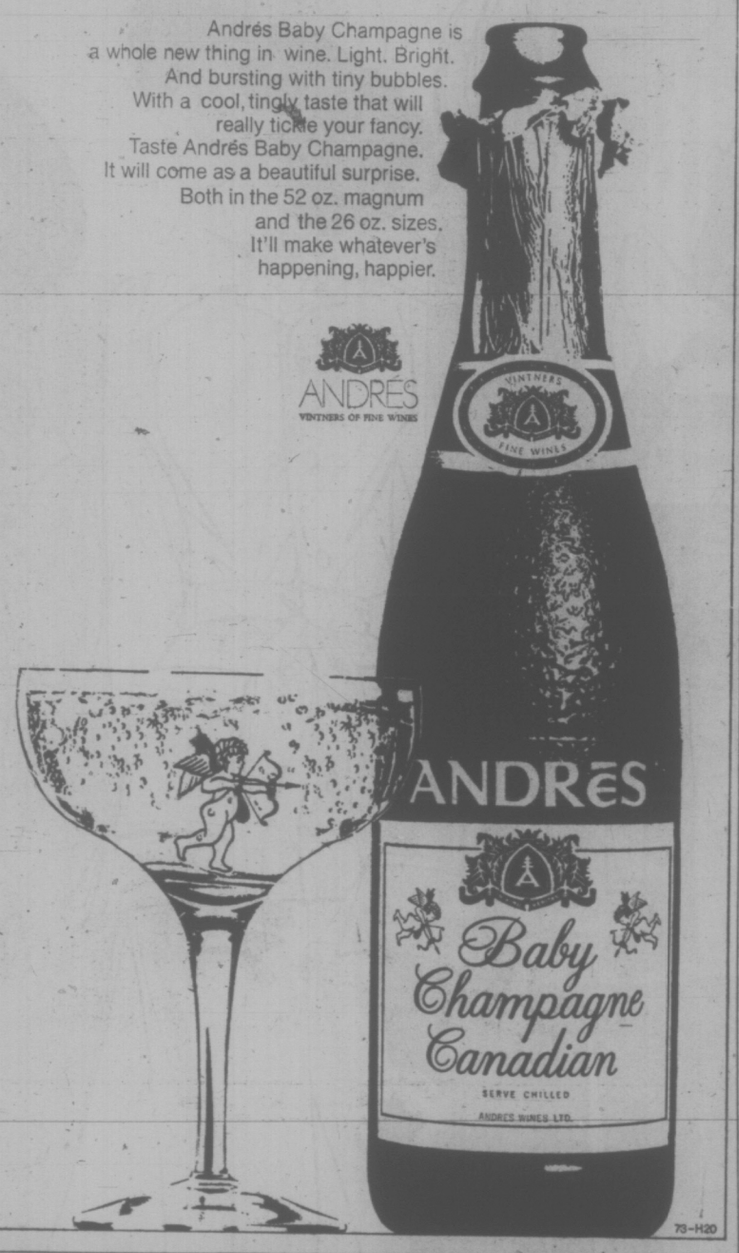

73-H20

CAPITAL

SUPER FOODS

★ 50 WEST BURNSIDE ★
OPEN DAILY 9 to 9
★ 5124 CORDOVA BAY RD. ★
Cordova Bay Plaza
Open Mon., Tues., Wed., Sat. 9 to 6
Thurs., Fri., 9-9, Sun. 11-6

COME AND SEE OUR SUPER NEW STORE
50 West Burnside has been completely renovated and enlarged. NOW TWICE AS MUCH SPACE — large new displays for easy selection, wide aisles, bright lights, pleasing atmosphere. PLUS TERRIFIC SPECIALS THROUGHOUT!

We Reserve the Right to Limit Quantities.

GIGANTIC CHRISTMAS SALE
PRICES EFFECTIVE THURS., FRI., SAT. — DEC. 18, 19 & 20

SPECIAL
READY TO EAT
No. 1 HAM
Whole or shank 1.29 lb.
Butt 1.34 lb.

SPECIAL
FRESH GRADE A
TURKEY
ALL SIZES 94¢ lb.
All sizes of Butterball turkeys available. Available Dec. 19th

ONTARIO MILD CHEESE lb. 1.39
FLETCHERS GARLIC RING 3x10-oz. pack 1.69
GAINERS PORK SAUSAGE lb. 1.09
ALL BRAND NAME SAUSAGE MEAT lb. 84¢
REYNOLDS FOIL WRAP 18 in. x 24 ft. 85¢
ALOHA MIXED NUTS 13-oz. tin 89¢
CHRISTMAS SNACKS BUGLES, CHEESE WILLIKERS, BETCHA BACON, CRISPTATERS, PIZZASPINS, WHISTLES YOUR CHOICE 65¢
NALLEY'S POTATO CHIPS All flavors. Tri-pack 55¢
NALLEY'S CHIP DIP All flavors 55¢
BERRYLAND FRESH ORANGE JUICE 32-oz. 49¢
ROSE LIME JUICE CORDIAL 26 oz. 89¢
MEADOW GOLD ICE CREAM 4 litre pail 2.49
3-oz. box DREAM WHIP 65¢
SHIRRIF CHEESE CAKE 6-oz. box 75¢
BERNSTEIN 100 ISLAND AND CREAMY FRENCH SALAD DRESSING 2 for 99¢
FOUR STAR WHOLE MUSHROOMS 10 oz. 39¢
FIRESIDE LOGS Ea. 79¢
By the case (6 in case) 4.69

CANADA GRADE A PRIME RIB ROAST lb. 1.49
CROSS RIB ROAST lb. 1.19
CHUCK BLADE OR ROUND BONE ROAST lb. 89¢
BONELESS CHUCK STEAK lb. 1.09
GROUND CHUCK lb. 99¢

SPECIAL
SWIFTS PREMIUM No. 1 BACON lb. 1.69
OCEAN SPRAY CRANBERRY SAUCE Whole or Jelly. 15 oz. 47¢

SPECIAL
NABOB MINCE MEAT 44 oz. 1.89
CANADA DRY GINGER ALE OR COKE 3 Qt. size, plus bottles 99¢

SPECIAL
BRENTWOOD FROZEN GREEN PEAS 2 lbs. 69¢

SPECIAL
BICKS PICKLES
SWEET MIXED 32 oz. 1.05
YUM YUM WAFERS 32 oz. 99¢
DILL WITH GARLIC OR NO GARLIC, 32 oz. 89¢
POLSKI OGORKI 32 oz. 89¢

SWEET POTATOES or YAMS 2 lbs. 39¢
OCEAN SPRAY FRESH CRANBERRIES 1-lb. Bag 37¢
California No. 1 BRUSSEL SPROUTS lb. 39¢

Woolco™ TIRE AND AUTOMOTIVE CENTRE

SNOW TIRE CLEARANCE
OFFER EXPIRES DEC. 20, 1975

ALL REMAINING INVENTORY
20% OFF
WHILE STOCKS LAST
RADIALS! BELTED! NON-BELTED!
MOST SIZES STILL AVAILABLE HURRY WHILE THEY LAST!
Every Hallmark Tire is covered by a guarantee without limit as to months or miles against failures caused by Road Hazards or Defects in Material and Workmanship with adjustments pro rated on remaining tread.

G78x14-15 FIBERGLASS BELTED WHITEWALL, REGULAR 36.77 SALE PRICE 29.40

CUSTOM BATTERY
One low price for most compact, medium and standard North American cars.
36 MONTH
28.88 installed with exchange
Dry charged for over 3 years of dependable high performance power. Series 01, 22F, 24, 24F only.
SIZES FOR MOST NORTH AMERICAN LUXURY CARS. Series 27, 27F & 74 side terminal with exchange, installed 33.88

ENGINE TUNE-UP
ALL NORTH AMERICAN CARS
21.75 4 cyl. cars
6 cyl. 24.75
8 cyl. 27.75
Includes all parts and labour.
Let our expert mechanics:
INSTALL: New plugs (Champion, AC, or Autolite), points, rotor and condenser.
ADJUST: Engine timing, dwell and carburetor.
CHECK: Air filter, gasoline filter, PCV valve, ignition wires and complete electrical system.

FULL 4 PLY POLYESTER CORD TIRES
Hallmark PREMIUM V
$22 E78 X 14 BLACKWALL
• LONGER MILEAGE • OUTSTANDING WEAR • MODERN "78" SERIES DESIGN

SIZE	BLACKWALL SALE PRICE	WHITEWALL SALE PRICE
A78x13	-	$23.77
E78x14	$22.00	23.77
F78x14	25.00	26.77
G78x14	28.00	29.77
H78x14	-	32.77
G78x15	28.00	29.77
H78x15	-	32.77
L78x15		32.77

MILEAGE GUARANTEED 30,000 MILES OR 30 MONTHS

SHOCK ABSORBERS
5.47 Each
Most North American Cars.
Replace those worn shocks with our original equipment quality shock absorbers for improved stability and riding comfort.
Installation 2.75 Each

SUPER SPECIAL
FRAM OIL FILTER 1.76
Spin-on or drop-in types.

PYROIL STARTING FLUID .87 11oz.
For quick starts on cold mornings.

STP OIL TREATMENT .99
15 ounce Limit 2

AUTOMOTIVE GIFT IDEAS
8 TRACK STEREO 68.88 RR86T
Deluxe 8-track with 4 channel matrix, fine tuning, head cleaner, burglar alarm, fast forward, tape eject, repeat button, illuminated programme indicator, tape door light.
STEREO SPEAKERS BS 53C 11.88 PR.
ORLON PILE SEAT COVERS 8.49 set
Front or rear seats. For most cars. Choice of 6 colours.
Matching Steering Wheel Cover 1.17
BOOSTER CABLE 3.77
BS408P. 8 ft. copper braided wire. 12 volt.
REAR WINDOW DEFOGGER 21.88
12 volt. Easy to install.
CHROME REVERSE WHEELS
No exchange needed For most N.A. cars.
$24 Wide wheels 14" or 15" x 6"

Woolco DEPARTMENT STORES
A DIVISION OF F. W. WOOLWORTH CO. LTD.
Town and Country Shopping Centre Douglas Street and Saanich
PERSONAL SHOPPING ONLY, PLEASE!
Store Hours: Monday to Saturday 10 a.m. to 10 p.m.
BUY WITH CONFIDENCE SATISFACTION GUARANTEED
REPLACEMENT OR YOUR MONEY REFUNDED

Plastics Cancer Target

WASHINGTON (UPI) — The U.S. Environmental Protection Agency Tuesday proposed regulations to cut by 90 per cent the amount of cancer-causing vinyl chloride gas to which 4.6 million people are exposed in factory areas.

The agency said there was a public health risk in the current exposure level and the new rules will reduce the nearly 20 cases of cancer which occur every year due to exposure to vinyl chloride — a raw material of the plastic industry.

The Society of the Plastics Industry said it does not believe "there is any current, nor has there been in the past, risk to the health of individuals residing in the proximity" of the plants. But it said the producers of the chemical "agree that rigorous emission controls are in the public interest."

The EPA also said that four plants employing a total of 30 people have indicated they will close rather than make the necessary changes and that a fifth plant has already indicated it will close next March because it cannot meet labor department rules to reduce the exposure to factory workers.

EPA administrator Russel Train said the cost to plants which produce vinyl chloride, ethylene, dichloride and polyvinyl chloride will total $198 million, with an additional $70 million being required each year to keep up the control.

Woolco

GIFTABLE CASUALS FOR LAST-MINUTE SHOPPERS!

A. EASY-LIVING VELVET-LOOK JACKET FOR LADIES ON THE GO!

Picture-pretty velvet-look triacetate/nylon jacket cosily styled with attached hood and kangaroo pockets. Mint, apricot, light blue or pink. S.M.L.

Each **18.84**

B. CITY-MANNERED SUPPLE SWEATER FOR THE CASUAL LADY

Comfort-plus velvet-look triacetate/nylon sweater features ribbed neckline, cuffs and waist. Your choice of mint, apricot, blue and pink. Sizes S.M.L.

Each **11.84**

C. SUBTLY FEMININE SHIRT . . . THE ELEGANT LADY'S DELIGHT!

100% polyester dress shirt with a flair for fashion! Shirt collar and detachable necktie. Pastel shades of blue, pink, mint or beige. Sizes 10, 12, 14, 16, 18 and 20.

Each **10.86**

D. EYE-CATCHING TWOSOME TO LIVEN UP YOUR WARDROBE

Crew-neck sleeveless shell attractively topped with smashing long-sleeve shirt. 100% polyester. Stylish prints in blue, pink or camel. Sizes 10, 12, 14, 16 and 18.

Each **20.95**

E. LITERALLY DELICIOUS PANTSUIT

Elegantly giftable 100% acrylic knit pantsuit goes everywhere in style! Subtly striped warp-around top with plain trim and sash belt adds a touch of classicism. Assorted plain pull-on pants. Grey or navy. Sizes 7 to 15.

Your Choice. Suit **31.95**

F. FASHION-WISE CLASSIC PANTSUIT

Wonderfully practical 2-piece pantsuit fashioned of 100% acrylic knit. Front buttoned long-sleeve jacket features sash belt and 2 patch pockets. Assorted pull-on pants. Your choice of pink and blue. Sizes 7 to 15.

Suit **31.95**

G. ZESTY WARDROBE BRIGHTENERS

Cheer up! These lovely co-ordinates are so pleasingly priced! Short-sleeve front-buttoned jacket, belted zipper-fly-front pants and printed bow-tie super-feminine shirt all fashioned of 100% polyester. Tan or salmon. Sizes 10 to 18.

Pants ..... pair **15.95**
Jacket ..... each **11.95**
Shirt ..... each **15.95**

LADIES' 'TENDER TOOTSIES'

Soft, comfortable 'Tender Tootsies' with strap over instep. Features fancy stitching on vamp, low heel. Available in colours of navy or black. Sizes 6-9.

Pair **8.96**

Woolco DEPARTMENT STORES
A DIVISION OF F. W. WOOLWORTH CO. LTD.

Town and Country Shopping Centre
Douglas Street and Saanich

Personal Shopping only, please!
Store Hours: Monday to Saturday
10 a.m. to 10 p.m.

BUY WITH CONFIDENCE
SATISFACTION GUARANTEED
REPLACEMENT OR YOUR MONEY REFUNDED

386-2121
Monday through Saturday
8 a.m. to 6 p.m.

CLASSIFIED ADVERTISING

Vancouver Island's Largest Shopping Centre in Print

386-2121
Monday through Saturday
8 a.m. to 6 p.m.

CLASSIFICATION INDEX

VITAL STATISTICS
1 Births
8 Cards of Thanks
5 Deaths and Funerals
9 In Memoriams
10 Funeral Directors
11 Monuments

NOTICES
14 Announcements
15 Coming Events and Meetings
16 Catering, Banquets and Reception Rooms
17 Restaurants
18 Places to Visit
20 Lost and Found

EMPLOYMENT
21 Help Wanted—General
22 Office Help
23 Skilled Trades
24 Sales Persons and Agents
25 Teachers
26 Part Time—Temporary Help
30 Situations Wanted

BUSINESS SERVICES AND DIRECTORY
36 Business Services and Directory

PERSONAL SERVICES
33 Bands, Musicians and Orchestras
40 Business Personals
43 Dancing
42 Education
71 Music Teachers
39 Personals
32 Trade Schools
38 Travel

MERCHANDISING
83 Aircraft
117 Antiques
78 Bicycles
80 Boats and Marine
65 Building Supplies
93 Cameras, Supplies and Photo Finishing
127 Chicks, Poultry, Hatching Eggs, Supplies
135 Farm Implements
12 Florists
60 Fuel
97 Furniture
120 Garden Supplies
99 Groceries, Meat and Produce
130 Heavy Equipment and Machinery
128 Livestock, Supplies and Events
100 Miscellaneous for Sale
103 Miscellaneous Wanted
109 Miscellaneous to Rent
77 Motorcycles
70 Musical Instruments
125 Pets and Supplies
96 Ranges, Stoves and Furnaces
92 Sporting Goods
115 Swaps
63 Timber
98 TV, Stereo, Radio Sales and Service
112 Wanted to Rent, Miscellaneous
116 Coins and Stamps

AUTOMOTIVE
115 Automobile Financing and Insurance
164 Auto Body and Painting
162 Auto Repairs, Service and Towing
168 Campers, Trailers and Motor Homes
166 Cars and Trucks Wanted
150 Cars for Sale
151 Sports, Import Cars
145 Lease Vehicles
148 Mobile Homes and Parks
169 New Car Directory
160 Parts, Accessories
158 Tires
154 Trucks and Buses
156 U-Drive and Auto Washing

ACCOMMODATION
185 Convalescent and Rest Homes
175 Hotels
178 Summer Homes, Cottages and Resorts
181 Tourist Accommodation

RENTAL
201 Apartments to Rent, Furnished
200 Apartments to Rent, Unfurnished
202 Furniture to Rent
203 Apartments Wanted
206 Duplexes to Rent
207 Duplexes Wanted to Rent
215 Halls, Warehouses, Stores and Offices to Rent
127 Housekeeping Rooms to Rent
199 Housekeeping Rooms Wanted
211 Houses to Rent, Furnished
210 Houses to Rent, Unfurnished
212 Houses Wanted to Rent
190 Room and Board
191 Room and Board Wanted
193 Rooms to Rent
194 Rooms Wanted

FINANCIAL
155 Automobile Financing and Insurance
233 Mortgage Loans and Insurance
234 Mortgages for Sale
230 Personal Loans and Insurance
235 Wanted to Borrow

REAL ESTATE
280 Acreage for Sale and Wanted
240 Business Opportunities
241 Business Opportunities Wanted
247 Commercial or Industrial Properties
258 Condominiums and Town-houses
253 Country Homes and Properties
270 Exchange Real Estate
290 Farms for Sale and Wanted
263 Garages for Sale, Rent, Wanted
293 Gulf Island Properties
250 Houses for Sale
265 Houses Wanted to Buy
295 Listings Cancelled
268 Listings Wanted
271 Lots for Sale
294 Mainland and Out-of-Province Properties
273 Property for Sale
274 Property Wanted
244 Revenue Property
245 Revenue Properties Wanted
285 Up-Island Properties
256 Waterfront Properties
300 Churches

TERMS OF PUBLICATION

The Victoria Press Ltd. shall not be liable for non-insertion of any advertisement beyond the amount paid for such advertisement.

In the event of an error occuring the liability of Victoria Press Ltd. shall not exceed the charge for the space actually occupied by the item in question.

All claims on error in publication shall be made within 12 hours thereafter and if not made shall not be considered. No claim will be allowed for more than one incorrect insertion nor for errors not affecting the value of the advertisement.

All estimates of cost are approximate. Advertisers will be charged with space actually used.

All advertising copy will be subject to the approval of the Victoria Press Ltd. who reserve the right in its sole discretion to classify, reject or insert copy furnished.

All advertisments must comply with the British Columbia Human Rights act. This act states no advertisement may state or imply a preference, limitation, or specification on the basis of an applicant's race, religion, colour, marital status, ancestry, place of origin age; or sex (unless the matter relates to the maintenance of public decency AND prior approval has been obtained through the Human Rights Branch).

While every endeavour will be made to forward replies to box numbers to the advertiser as soon as possible, we accept no liability in respect or loss or damage alleged to arisen through either failure or delay in forwarding such replies, however caused, whether by negligence or otherwise.

NOTICE OF COPYRIGHT

Full complete and sole copyright in any advertisement produced by Victoria Press Ltd. is vested in and belongs to Victoria Press Ltd.; provided, however, that copyright IN THAT PART AND THAT PART ONLY of any such advertisement consisting of illustrations, borders, signatures or similar components which is, or are, supplied to Victoria Press Ltd. by the advertiser in the form of engravings, matrices, casts, etc., and incorporated in said advertisement shall remain in and belongs to the advertiser

SUBSCRIPTION RATES

Wherever carrier service is maintained, $4.00 per month.

By mail — Canada, $5.00 per month, $14.50 per 3 months, $28.00 per 6 months, $55.00 per year. United States, $5.25 per month.

Sunday Only — Canada, 35c per copy. United States, 40c per copy.

Commonwealth and Foreign rates on request.

Mail subscriptions are payable in advance.

Authorized as second class mail, Post Office Department, Ottawa. Member Audit Bureau of Circulations.

CIRCULATION REPRESENTATIVES

Duncan, Chemainus—
P. J. Rogers 746-6181
Nanaimo 753-2766
Lake Cowichan— 749-3156

1 BIRTHS

FORSEY — Born to Jim and Sue, a girl, Christa Louise, 8 lbs 15 ozs. on December 10th, 1975. Thanks to Dr. Poretelance and staff at Victoria General Hospital.

JEWSBURY — Born to Bob and Evy (nee Earl), a girl, Kathleen Mary, 7 lbs. 12½ ozs., at 12:58 a.m., October 17, 1975. Thanks to Doctors Ian MacMillan, Ron Hathaway, Brian Winsby and staff at Victoria General Hospital.

McKAY — Born to John and Diana (nee Majorki), a girl, Heather Diane, 8 lbs. 14½ oz., on December 11, 1975. Proud grandparents are Al and Kay Majorki, and Gordon and Emily McKay. Special thanks to Dr. Buie and staff of Victoria General Hospital. (Insured).

TONGE — Born to Greg and Mary-Ellen, a boy, Jason Charles, 8 lbs 14½ ozs, on December 8, 1975. Grandson for Mr. and Mrs. Charles Stanyer and for Mr. and Mrs. Leslie Tonge. Thanks to Dr. Piper and the Maternity staff at Royal Jubilee Hospital.

5 DEATHS and FUNERALS

BATEMAN—In Victoria, B.C., on December 10, 1975, Mrs. Sybil Bateman, aged 70 years. Born in India and had been a resident of Victoria residing at Suite 1807—1147 Quadra Street. She leaves her daughter, Mrs. Betty O'Looney, and grandson, Benedict, Wilmington, Delaware. Service will be held in the Sands Mortuary Limited "Memorial Chapel of Chimes" on Thursday, December 18, 1975, at 3:00 p.m. Rev. Lois McLean officiating.
SANDS—VICTORIA

BAYNE — In Victoria, B.C. on December 16, 1975, Mrs. Florence Georgina Leach Bayne, age 73 years. Born in Trail, B.C. and had been a resident of Victoria for the past 2 years, residing at suite 209-1430 Stadacona Avenue, formerly of Port Alberni, B.C. She leaves her sons, Robert R., Victoria, B.C., Phillip G., Port Alberni, B.C. and Allan P., Surrey, B.C., 5 grandchildren. Service will be held in the Sands Mortuary Limited "Memorial Chapel of Chimes" on Friday, December 19, 1975, at 1:00 p.m. Rev. Archdeacon A. E. Hendy officiating. Flowers gratefully declined. Those so desiring may contribute to the B.C. Heart Foundation, 1008 Blanshard Street, Victoria, B.C.
SANDS—VICTORIA

CECCHETTO — Suddenly on Dec. 14, 1975, at Delta, B.C., Pietro Mario Cecchetto, 1524-53A St., age 44 years. Survived by his loving wife, Lesley; one brother, Bruno, in Burnaby, and his mother, Mrs. Aida Cecchetto, two brothers and two sisters, all in Italy, also nephews and nieces. Prayers Wed., 17th, at 7:30 p.m. in Bell Funeral Chapel, 2746 E. Hastings. Funeral Thurs., Dec. 18, at the Bell Funeral Home at 9:15 a.m. from Funeral Home to Sacred Heart Church, Campbell Ave. and Keefer St. Requiem mass celebrated at 10 a.m. by Rev. Father J. Della Torre. Interment Ocean View Burial Park. If friends so desire, funeral flowers or donations to B.C. Heart Fund.

COWPER — On December 14, 1975, at the residence, Henry Meadows Cowper, of 1301 Rockland Ave., a native son of Victoria. He is survived by his loving wife, Audrey Alma; nieces, Genevive and Beryl, and stepson, Sidney Douglas Berry of Vancouver; also a grandson, Kenneth Douglas. Funeral service in the Church of Our Lord, 626 Blanshard St., on Thursday, December 18, at 2:30 p.m. with the Rev. Harry Gleason officiating. McCall Bros. Funeral Directors in charge of arrangements.

CROSSMAN — Suddenly in Victoria, B.C., on December 15, 1975, Mr. Lawrence William Crossman, aged 57 years. Born in New Brunswick and a resident of Victoria for the past eight years, late residence 3316 Aldridge St. He leaves his wife, Irene, at home; son and daughter-in-law Donald and Catherine, Victoria; his mother, two brothers and three sisters, in New Brunswick, and one sister in Halifax; also nieces and nephews in New Brunswick and Halifax. Mr. Crossman was a veteran of the Second World War. Service will be held in the Sands Mortuary Limited "Family Chapel of Memories" on Friday, December 19, 1975, at 3:00 p.m., Rev. Norman K. Archer officiating.
SANDS—VICTORIA

MONTGOMERY — Marie Evelyn (Gould), at the Henderson General Hospital, Hamilton, Ontario, Dec. 9, 1975, Marie Evelyn West, late of 3131 Washington Ave., Victoria, B.C., beloved mother of Mrs. Judith Jessop, Hamilton, Ontario, brother of Lew West, Victoria. Predeceased by her sister, Grace. Also surviving are five grandchildren, two sons, and a daughter in Hamilton.

WARVICK — In Victoria, B.C., on December 14, 1975, Joseph Warvick, aged 71 years, of 1732 Adanac St., born in Austria and resident in Canada since 1904. He is survived by his loving wife, Elizabeth May; a sister in Delta; a brother in High Prairie, Alberta; numerous nieces and nephews. Funeral service in the FAMILY CHAPEL of McCall Bros. on Thursday, December 18, at 1:00 p.m.

WILLIAMS — On December 16, 1975, in Victoria, Mr. John L. Williams, of 1147 Quadra St., a resident here for 15 years, formerly of Wilkie, Sask., born in Dunfriese, Scotland. He leaves his wife, Margaret; two sons; J. L. Williams of Moose Jaw, Sask., and R. C. Williams of Lively, Ont.; three daughters, Mrs. C. A. Bruce of Surrey, B.C., Mrs. I. Waters and Mrs. N. Hall of Victoria; nine grandchildren; four great-grandchildren; three brothers-in-law, Fred and William Brooks in California and Darrell Brooks in Victoria. Funeral service in the FAMILY CHAPEL of McCall Bros. on Thursday, Dec. 18, at 10:15 a.m. (Flowers gratefully declined. Donations, if desired, may be made to the Heart Fund, 1008 Blanshard St.)

VAN NES—On December 16, 1975, in Victoria, Mr. John Christian Van Nes, born in Holland, a resident here since 1938, of 2342 Howard St. He leaves his wife Mary; 4 sons, Leslie of Sidney, V.I., Harry of Vancouver, Lawrence of Victoria and Stanley of Duncan; daughter, Mrs. G. (Shirley) Marshall of Sidney; numerous grandchildren and 2 sisters in California. He served in the First World War. Funeral service in the FAMILY CHAPEL of McCall Bros. on Friday, Dec. 19, at 3:00 p.m. with the Rev. R. McLaren officiating.

8 CARDS OF THANKS

The family of the late Mrs. Colina (Ina) Hetman wish to express their sincere appreciation to all those who helped to ease their bereavement. To Father Mudge for his consoling words, those who sent flowers, cards, came to our home, phoned, and graciously donated to the Heart Fund, our many thanks.

9 IN MEMORIAM

THEY SHALL GROW NOT OLD, AS WE WHO ARE LEFT GROW OLD, AGE SHALL NOT WEARY THEM, NOR THE YEARS CONDEMN. AT THE GOING DOWN OF THE SUN, AND IN THE MORNING, WE WILL REMEMBER THEM.
—WITH GRATITUDE, SANDS.

10 FUNERAL DIRECTORS

Sands

SERVING VANCOUVER ISLAND
WE CARE
Dedicated to service
Sensible Prices
SANDS FUNERAL CHAPELS
VICTORIA 388-5155
SIDNEY 656-2932
COLWOOD 478-3821
DUNCAN 746-5212
LADYSMITH 245-2331
NANAIMO 753-2032
Your seven community Chapels. Independently Family Owned and Controlled. Sands since 1912.

McCall's

THURSDAY
WILLIAMS, Mr. John L.
10:15 a.m. FAMILY CHAPEL
WARVICK, Mr. Joseph
1:00 p.m. FAMILY CHAPEL
COWPER, Mr. Henry Meadows
2:30 p.m. CHURCH OF OUR LORD
FRIDAY
VAN NES, Mr. John Christian
3:00 p.m. FAMILY CHAPEL
McCALL BROS.
Floral Funeral Chapels
385-4465

IFC INTERNATIONAL FLIGHT CARE
Specializing in forwarding to or from anywhere
WORLD WIDE FUNERAL INFORMATION SERVICE
call collect
or cable
"Mortuary Victoria"
A Division of Sands

MEMBER BY INVITATION
NSM NATIONAL SELECTED MORTICIANS SINCE 1952
VICTORIA, 388-5155
SIDNEY, 656-2932
COLWOOD, 478-3821
DUNCAN, 746-5212
LADYSMITH, 245-2331
NANAIMO, 753-2032
Removal And Service Arrangement
Covering Vancouver Island
A Division of Sands

Hayward's Thomson & Irving
Funeral Chapels
1625 Quadra St.
384-2612 — 386-3505
Superior Service Since 1867

CUNNINGHAM FUNERAL CHAPEL
1155 Fort Street
Phone 384-5512 or 384-8626
Offering dignified moderate service for all. Geo. S. Cunningham, owner, manager.

FIRST MEMORIAL SERVICES
Serving the Public and Exclusive Undertakers for the Memorial Society of B.C. 658-5244.

11 MONUMENTALS

STEWART MONUMENTAL Works Ltd.
ESTABLISHED 1896
Memorial of Distinction
Marble fireplace and tabletops
1403 May St. 384-3452

MORTIMER'S MONUMENTS
ESTABLISHED 1877
"The Finest in Craftsmanship"
633 DAVID ST. 383-6421

14 ANNOUNCEMENTS

WINNERS OF ARBUTUS CRAFTS Association Workshop Raffle held December 12, 1975: Miss P. TATE — 1st prize; Alice Banfield — 2nd; D. Poulier — 3rd. Raffle was held to help further the work of the handicapped.

15 COMING EVENTS and MEETINGS

ESQUIMALT COMMUNITY SPORTS ASSOCIATION
CHRISTMAS BINGO
TONIGHT
RECREATION CENTRE
527 Fraser Street
Carol Singing 6 p.m.
Early Bird Game 6:30
20 door prizes including Turkeys

HORNET BINGO
7 P.M.
O.A.P. HALL
1600 GOV'T
6 CARDS, $2
20 REGULAR GAMES
18 MIN. $20
1 GAME $50
1 GAME $100
5 EXTRA GAMES
5 CARDS $1

FLEA MARKET
SANSCHA HALL — SIDNEY
Pat Bay Hwy. and Beacon Ave.
Sun., Dec. 21—9:30-4:00 p.m.
Thousands of gift ideas and treasures. Old and modern — interest for all.
Admission 25c
Reservations 656-3082

SONS OF NORWAY, EIDSVOLD Lodge number 53 are having their Annual Christmas Party on Sunday, December 21st, at 6 o'clock for members with family and friends.

NETBALL
Ladies interested in playing Netball, in Victoria, phone 937-0447 collect, 6 p.m. to 7 p.m.

OIL PAINTINGS BY EVALON (Eveline Glew) December 15th-20th, 10-4 p.m. Emily Carr Art Centre, 207 Government.

TRADE
Through
CLASSIFIED
DIAL 386-2121

15 COMING EVENTS and MEETINGS

BOXING CLUB
CHRISTMAS BINGO
THURSDAY
Esquimalt Legion
EARLY BIRD 7 P.M.
TURKEYS
NOVELTY PRIZES
FREE BUS FROM SCOTT'S ON YATES at 6:30 p.m.
Returning After Extra Games
OVER $850
In Prizes Last Week

ST. JOSEPH'S
BINGO
CHURCH HALL
745 W. BURNSIDE
479-7413
EVERY WEDNESDAY NIGHT
5 EARLY BIRD GAMES — 7:00
25c A CARD, 5 for $1.00
20 REGULAR GAMES — 7:30
6 CARDS $2.00
$15 or more a game
5 EXTRA GAMES
25c a card, 5 for $1.00
LOTS OF PARKING
CONCESSIONS
DOOR PRIZES
OVER $850
In Prizes Last Week

20 LOST and FOUND

LOST: TAI SILK, PAINTED with two dancing girls. Lost on Douglas St. sidewalk Sat. a.m. between Victoria Press building and Hillside. Sentimental value, reward. 385-3045.

FOUND: FRIDAY NIGHT AT Carey Rd. Viteway Store, young female black cat, green eyes, wearing Sargeants Flea collar. 383-2867.

LOST WHITE GOLD DIAMOND watch with black cord band in Harriet and Gorge area, reward. 383-8740.

LOST: WHITE MALE SHEPherd samoyed cross with chain and flea collar answers to "Tarkey". 477-3484.

LOST: BULOVA LADIES WATCH in parking lot at K-Mart, Thursday evening Dec. 11. 479-2614 after 4 p.m. Reward. Sentimental value.

FOUND — VERY SMALL BEAUtiful female cat, Camrose Crescent. Call 388-7470.

LOST — COCKATIEL BIRD, grey and white. Langford area. 478-7036.

LOST: CUSTOM MADE HUB cap, district Oak Bay — Cadboro Bay. Reward. 477-3447.

LOST: ORANGE AND WHITE male cat Donnelly Ave. Shelbourne area, 592-3277.

LOST FEMALE SIAMESE CAT, in Esquimalt. Reward. 384-8352.

LOST: FEMALE SIAMESE SEAL Point in Tanner Rd. area. 652-5867.

21 HELP WANTED GENERAL

ADVERTISEMENTS IN THIS CLASSIFICATION MUST COMPLY WITH THE BRITISH COLUMBIA HUMAN RIGHTS ACT

EXPERIENCED FULL TIME waiter-waitress, hours 11 a.m. to 7 p.m.; Tuesday thru Saturday. Experienced part-time waiter-waitress. Apply to Victoria Press Box 89.

FULLY EXPERIENCED MAITRE de for first class restaurant, union rate, pension fund, medical. Reply in confidence enclosing resume to Victoria Press, Box 101.

COOK REQUIRED FOR MAJOR hotel dining room, must be flexible for hours and shifts. Experienced only need apply. Please contact Tito Fontenla 386-1422.

EXPERIENCED SOUS CHEF for first class dining room. Evening shift, top wages for qualified person. Apply in person to 1021 Pandora.

STORE CLERK
wanted mature person to fill part-time evening shift. Starting pay $2.75 per hour. Apply in person 9 a.m.-4 p.m., 1209 Esquimalt Rd.

CAPABLE MATURE HOUSEkeeper for couple in modern city home. Live-in, 5-day week, good wages, references. Victoria Press, Box 12.

COUPLE WITH EXPERIENCE AS resident manager for 44-suite apartment complex. Handyman preferred. References required. Reply Victoria Press, Box 88.

MATURE LADY TO FIT SURgical garments, on the job training provided, retail experience an asset, permanent position. Reply Victoria Press, Box 90.

EXPERIENCED JANITORIAL couples wanted for graveyard shift weekly and weekends, good pay and conditions. Victoria Press Box 901.

THE MALTSWORKS RESTAUrant Nootka Court requires counter person, approx. 30 hours per week. 384-7533

RELIABLE SALESPERSON wanted for local retail store. Wage depending on experience. Victoria Press Box 103.

WOMAN FOR ONE DAY A WEEK to clean house and babysit, also babysitter for occasional days, Gordon Head area 477-9832.

WOMAN TO HOUSEKEEP FOR man pensioner. Country home atmosphere. Private sleeping room. 478-3423.

RETIRED OR SEMI-RETIRED person for part time repair work at local hotel. Reply Victoria Press Box 100.

ELDERLY HOUSEKEEPER
for older gentleman, live-in. Comfortable bungalow near Oak Bay village. 652-1509.

REQUIRED, EXPERIENCED waiter-waitress, host-hostess, apply in person between 1-5 p.m. Stardust Cabaret.

OLDER LADY IN SOUTH OAK Bay district to babysit four year old on Wednesday afternoons, 598-1495.

EXPERIENCED WAITERwaitress required, for 10 p.m.-6 a.m. shift apply Coffee Mac's or phone, 384-9547.

LIVE-IN HOUSEKEEPER WITH references for elderly couple — Oak Bay, good salary to right person. 592-4525.

EXPERIENCED FRONT DESK Receptionist required for hotel. Reply Victoria Press Box 58.

NEED PEOPLE TO MAKE crafts for new store. Suite 204—1208 Wharf St. Phone 383-7613.

WANTED IMMEDIATELY, SITter with car, from 5:30 p.m.-8 p.m. for 4 days. Colwood area. 479-8441.

ROOFER WITH EQUIPMENT TO replace built up tar and gravel roof. Experienced only. 386-2812.

EXPERIENCED DISHWASHER, night shift 11 p.m.-6 a.m., apply in person Scotts Restaurant, 382-1289.

21 HELP WANTED GENERAL

CONCESSION CLERKS
LIQUOR ADMINISTRATION BRANCH
VICTORIA
$851 — $954

The Department of the Attorney-General, Provincial Government, urgently requires TWO clerks, with preference given to handicapped persons, who will be responsible under direction, for operating a sundry retail concession. Duties will involve ordering, stock shelves, selling to customer and accounting for revenue, to take inventory and maintain cash and other records. Requires preferably, Secondary School Graduation and some experience in and knowledge of, routine merchandising operation; demonstrated ability to handle cash and deal with the public.
Canadian citizens are given preference.
Obtain applications from the PUBLIC SERVICE COMMISSION, 544 Michigan Street, VICTORIA, V8V 1S3, and return by January 7, 1976. COMPETITION NO. 76:82.

WANTED
Students to sell Victoria Times in the downtown City area. Afternoons 3:30 to 5:30 (Mon. to Sat.). Guaranteed daily profits, plus prizes and cash awards. Apply in person, rear of 1215 Broad St. any afternoon, between 3 P.M. and 5 P.M.

Dining Room
Hostess-Host
CHARMING and PERSONABLE. Must have waitress-waiter and hostess-host experience. Mature. Please phone for interview, Fred Wieland, 382-4221.
CHATEAU VICTORIA

PAUL'S Restaurant Ltd.
Wanted — Experienced waiters and waitresses for full time employment, apply 1900 Douglas St. between 2 and 3 p.m.

BUDGET TRAVEL HAS A VAcancy for an experienced and aggressive sales agent wanting to work in expanding company. Applicants must be fully experienced and be prepared to work on a basic salary and commission. Excellent opportunity for the right applicant to earn high wages in a stimulating job. Contact office manager with resume.

WANTED PART TIME MATURE housekeeper and cook. Approximately 1 p.m.-6:30 p.m. five days per week. Semi-retired Oak Bay widower with working adult son. Convenient home on bus route. $3 per hour, or full time live-in housekeeper considered with salary to be negotiated. References please, apply to P.O. Box 458.

PROFICIENT BAR MANAGER required at Legion branch in Victoria. Applicants must be bondable and provide evidence of ability to operate several bars and staff. Salary to be discussed. Reply Victoria Press Box 106. Deadline Dec. 24, 1975.

TWO EXPERIENCED HAIR stylist with or without clientele for Margo Beauty Studio in the Shelbourne Plaza. Can start now or immediately after New Years. Earn more under Profit Improvement Plan, sickness accident insurance if desired, for interview phone 477-1815.

LIVE-IN HOMEMAKERS
Opportunities for semi-retired ladies to help their local communities. Your experience needed by HEALTH CARE SERVICES UPJOHN LIMITED. Call us at 388-6639 Monday-Friday, 9-4:30.

157 NEWSPAPER CARRIERS wanted, all areas. Gordon Head and Oak Bay. Call 477-2560. Sidney and Saanich North of Royal Oak. Call 479-6848. Other areas call 383-5822. Weds. after school deliveries.

HAIRSTYLIST
If you are successful, are you being paid for it? We can offer you more in our downtown salon. Please call 477-2513 after 6 p.m. if you are enthusiastic about getting ahead.

WANTED FOR PERMANENT POsition in service work of campers and trailers (no manufacturing). Apply in own hand stating age and ability. Reply Victoria Press Box 96.

SIDNEY BEAUTY SALON NEEDS apprentice. We would like to find a neat person who is co-operative, willing to work and has loads of personality. For interview call 656-2233.

MOTEL TRAILER PARK COMplex is in need of a full time competent handyperson. Must be experienced in carpentry, plumbing, painting etc. and be willing to work. Victoria Press, Box 73.

WANTED: OCCASIONAL RELIable sitter. Phone 479-8441.

22 OFFICE HELP

ADVERTISEMENTS IN THIS CLASSIFICATION MUST COMPLY WITH THE BRITISH COLUMBIA HUMAN RIGHTS ACT

BOOKKEEPER-STENOGRAPHER
Union office requires bookkeeper-stenographer. Requirements are good shorthand and typing skills and the ability to keep a set of books and handle payroll; after introductory period to carry out office procedures and meet and deal with union membership without supervision.

Starting salary $7.39 per hour. Wage indemnity and B.C. Medical Plan benefits. Apply in writing with resume to Victoria Press, Box 93 prior to December 22, 1975.

MACHINE OPERATOR
Our client requires an operator—for newly installed Burroughs L8300 mini-computer system. Involvement plus top learning potential in this interesting and varied position. Data entries through to report preparation — preference given to applicants with advanced accounting machine background. Key punch experience an asset. Salary negotiable. Drake Personnel, 1175 Douglas, 385-3425.

A DENTAL HYGIENIST IS REquired in a new modern prevention oriented office. This opportunity will be available Jan. 5. Please reply promptly to Victoria Press Box 68.

EXPERIENCED FIRST-CLASS receptionist secretary, general office duties. Modern office. Usual benefits. Central Saanich area. Contact Mr. Turner 652-1111.

PERMANENT PART TIME EXperienced Dicta secretary — own transportation hours 9-2 approximately $4 per hour, Drake Personnel 385-3425.

AN OPENING IS AVAILABLE for a certified dental assistant reply with particulars to Victoria Press, Box 69.

SECRETARY, TYPING AND bookkeeping skills essential. Contact Mr. Turner, 652-1111.

LEGAL SECRETARY REquired, must have corporate and conveyancing experience 382-9282.

23 SKILLED TRADES

ADVERTISEMENTS IN THIS CLASSIFICATION MUST COMPLY WITH THE BRITISH COLUMBIA HUMAN RIGHTS ACT

AUTOBODY PERSON
Must be fully qualified. $8.30 per hour flat rate, with medical, dental and life insurance benefits. Apply to Advance Collision, 741 Pembroke Street, 388-4491.

SHOP FOREMAN
Local new car dealer. Experienced mechanic for this position. Apply with complete resume to Victoria Press Box 107.

DRYWALL TAPERS
EXPERIENCED DRYWALL TAPERS FOR STEADY WORK IN PRAIRIE CITY. TOP PEACE WORK RATES.
Reply Victoria Press Box 78.

HAIRDRESSER NEEDED FOR unisex hairstyling shop. Excellent pay, group insurance, dental and health plan. This is a full time position with preference given to hairstylist with established clientele. For interview, call 385-8414.

FIRST CLASS AUTO BODY REpair Person, good working conditions, Fringe benefits. Permanent position, apply Body Shop Manager, Cornell Chev. Olds. 385-5777, Victoria.

WANTED IMMEDIATELY. 1 qualified auto-body repairers. Good working conditions and financial remunerations. Apply Mr. N. Scott, John Meston Ltd., 932 Johnson St. Victoria, Phone 382-5142.

EXPERIENCDD AUTOBODY person, experienced painter and experienced prep persons. Usual benefits. Top wages. Modern dust free shop. Central Saanich area. Contact Service Manager 652-3958.

EXPERIENCED ESTIMATER for autobody shop, familiar with Victoria. Usual benefits. Modern shop. Central Saanich area. Contact Service manager 652-1111.

HOME BUILDER URGENTLY REQUIRES QUALIFIED PLUMBER AND ELECTRICIAN TO ROUGH-IN HOUSE BY JAN. 1. LEAVE MESSAGE. 383-3641.

EXPERIENCED BODYPERSON, experienced prep person and experienced painters. Usual benefits. Contact service manager at 652-3957.

CUTTING BENCH CRIMPERS requires full time hairstylist, must be good at cutting. Please phone 598-1221.

ELECTRICIANS NEEDED ON Vancouver Island, experienced in wiring with Loomex. Phone 245-3311.

NEEDED IMMEDIATELY, EXperienced floor layer journeyman and apprentices 478-5788 or 595-0592 after 5.

EXPERIENCED BODY PERSON, flat rate plus bonus. Low-Cost Collision Repairs. 385-3716.

ELECTRICIAN WANTED
House wire-man, must be able to work without supervision. 478-4877.

24 SALES PERSONS and AGENTS

ADVERTISEMENTS IN THIS CLASSIFICATION MUST COMPLY WITH THE BRITISH COLUMBIA HUMAN RIGHTS ACT

WHITTOME'S OFFER
LICENSED REAL ESTATE SALESPEOPLE.
1—TOP COMMISSION RATES PLUS A SALE BONUS PLAN.
2—FINE OFFICE TO WORK FROM WITH LOTS OF FREE PARKING.
3—NO MANAGEMENT COMPETITION.
4—IN OFFICE TRAINING PLUS LOTS OF HELP IN LISTING, APPRAISAL AND PUTTING SALES TOGETHER.
5—A PROVEN GUARANTEED PURCHASE PLAN.
6—NATIONAL REFERRAL SERVICE THROUGH RELOCAN LTD., WITH AGENCIES IN OVER 150 CANADIAN CITIES AND TOWNS.
7—WORK WITH A STAFF OF FRIENDLY COMPETENT SALESPEOPLE.
PHONE OR COME IN TODAY. 479-1667
JACK KENNER, F.R.I. R.I (B.C.)
4520 WEST SAANICH ROAD OR WES HOBSON, S.R.A.
388-4271
1111 BLANSHARD ST.
J. H. WHITTOME and CO.LTD.

CAREER SALES TRAINING
Recent changes in market conditions demand a professional approach to the selling of real estate. Tight money trends can limit sales for those who lack the tools of the progressive real estate company. Block Bros. Realty Ltd., Western Canada's largest realtor, will train you in modern professional marketing methods that are a proven success. Management opportunities arise from time to time within the company and the training offered to our staff as an asset competing for those positions. If real estate is your career, our training methods can assist you in reaching your goal. CALL NOW — INTERVIEWS BY APPOINTMENT ONLY, CALL 386-3231.
BLOCK BROS. REALTY LTD.

LOOK!!! WE DO IT BETTER
We have several vacancies for top line experienced and new licencees.
You can have the choice of two offices in a highly specialized and professionally managed Real Estate Company that takes a sincere interest in the well being and success of all its staff.
Full management assistance and training — no management competition.
Guaranteed sales plan together with assistance in financing.
Interested? Then call me for a confidential discussion.
FRED PHILLIPS
598-3321 Res. 592-2183 (eves.)
JACK MEARS
OAK BAY REALTY LTD.

MANAGER
LADIES' WEAR
See Charmante's ad on Social pages.

SALESPERSONS
Are you looking for security plus a chance to develop the top end of your income. We are involved in the publishing business and need persons to expand our totally V. Island operation. Choice areas available. For an interview, draw up a resume and call Norisle. Ask for Mr. Ginnever at 383-6013.

LIFE INSURANCE SALESPERson required immediately. No previous experience necessary. Must be bondable. Excellent salary plus commission and fringe benefits. For appointment please call 388-6681.

LICENSED REAL ESTATE team wanted for small downtown office. Semi-private office space with off street parking. Up to 90% commission. Dickie Agencies Ltd 919 Fort St. Call between 9:30 3:30. 382-4312 or 382-7822.

SALES PERSON FOR MORTgage field, preferably real estate back ground, commission basis, apply Victoria Press, box 95.

SELL IT
FAST
THROUGH
CLASSIFIED

26 PART TIME or TEMPORARY HELP

ADVERTISEMENTS IN THIS CLASSIFICATION MUST COMPLY WITH THE BRITISH COLUMBIA HUMAN RIGHTS ACT

PART-TIME CASHIER FOR weekends and holidays, must be tidy in appearance, aptitude for figures a must. Starting salary $3. per hour. Apply Fort. St. Shell Station.

WANTED GRAMMAR TUTOR both English and French language. Short term. Possibly University student. 478-5903.

COCKTAIL WAITRESS-WAITER for weekend work. Attractive and suitable for young clientele. 388-6684.

BABYSITTER WANTED FOR OCcasional evenings. 385-3025 or 383-3577.

MATURE BABYSITTER NEEDed occasional evenings for 8 month old 385-4651.

BABYSITTER REQUIRED FOR occassional evenings. Prior-Bay St. 384-0386.

BABYSITTER REQUIRED FOR New Years Eve. 386-6292.

30 SITUATIONS WANTED

ARTIST
Available for full or part-time employment. Experienced in art instruction, magazine illustrations and layout, training aids, graphics and environmentals. 385-1945.

GOVERNMENT CERTIFIED carpenter available, 15 years experience in all phases of construction, specializing in finishing and carpentry. Victoria Press 94.

AMBITIOUS 22-YEAR-OLD seeks apprenticeship in electricity, or carpentry, Grade 12 plus education. 479-6160 after 5:30 p.m.

WILL BABYSIT MONDAY TO Friday any age child, in my home, will also babysit New Years Eve. 383-4917.

13 YEAR OLD EXPERIENCED babysitter available Cadbora Bay or Fairfield Plaza area, evenings and weekends. 477-0713.

AVAILABLE — TWO DRIVERS with Class II transport vehicles anywhere. 479-4967.

STENOGRAPHY, TYPING, CORrespondence and duplicating done. 598-6465, 592-2926.

LADY WILL DO WALLPAPERing and painting. Cupboards and trim. Free estimates. 383-5488.

NEED A STRONG HARDWORKing helper? Own transportation experienced. Mike. 478-2568.

WILL BABYSIT MY HOME GLEN Lake Area New Year's Eve 478-7983.

NEW YEARS EVE BABYSITTING 598-7694 ask Belinda.

DAYCARE, EDUCATIONAL FAcilities, 2-6 years. 383-5887.

33 BANDS, MUSICIANS and ORCHESTRAS

CALL NOW TO BOOK
For last minute X-mas parties
And functions happening in the First quarter of 1976 . . . Choose From 41 of Victoria's more Popular groups . . . Still available On New Years Eve—Chinook—Triad
—Cold Sweat—Monterey Jack
New Day—Shame
Further Details—479-1531
Prestige
Entertainment Agencies Ltd.
"Victoria's Oldest Agency"

DENNY'S CANNED MUSIC CO. "The Original in Victoria." Because of popular demand Denny's has expanded to 7 fully equipped mobile systems. Now serving Vancouver Island and the Lower Mainland. 656-3585.

I CANDU
CANNED MUSIC
All you realy need is one good sound system. 384-5521. Gary.

SCORPIO PRODUCTIONS — Booking and personal management. Consultants. Bringing people and music together. Frank 382-5255.

BAND AVAILABLE FOR NEW Year's Eve. All types of music. Phone 753-1954 or 753-4510 Nanaimo.

ALFONSO'S BOXED SOUND CO. Justa for you the besta we got. Cheap today 384-8662.

SYNDICATE OF SOUND
Parties, Weddings, Discos
Ralph Harris 383-6404

WEDDING MUSIC. MC SPECIALIST. JAMES GURR. 478-2468

M.E.C. STAGE LIGHTING canned music. 477-5364.

36 BUSINESS SERVICES and DIRECTORY

Appraisals

BROWN BROS. on BLANSHARD
"People Helping People"
PROFESSIONAL REAL PROPERTY APPRAISALS
For All Purposes
Appraisal Dept.
Real Estate Division
385-8771 (Anytime)

Auto Glass

BOSSOM
GLASS CO. LTD.
NO WAITING IN LINEUPS!
We replace your windshield and handle all I.C.B.C. claim forms. Call our Mobile Home Service Van TODAY! 382-3031.

Bricklayers

HAROLD ASMUSSEN MASONRY Brick and stone work for fireplaces, barbeques, and small repair jobs etc. Free estimates, all work guaranteed. Please call anytime 478-5460.

Cabinet Making

KENNEDY KABINETS LTD.
Anything in Cabinets
Christmas Special — Fish Tanks 50-500 gals., Cedar Chests and Buffets. 652-1808.
Evenings call Dave 656-6407

CUSTOM CABINET WORK
Millwork, kitchens, vanities. All types of custom casework.
OLYMPIC MILLWORK
Div. of Farmer Construction Ltd.
388-5121

Carpenters

EXPERIENCED CARPENTRY, Renovations, decks, basement finish, additions, repairs, reasonable rates. References. 384-2323, 386-5966.

EXPERIENCED CARPENTERS house renovations, additions, forming, stairs, 477-9676, 9-5. Ron 477-9354.

ARBORITE WORK, KITCHEN counter tops, bathrooms, finished carpentry by hour or contract. Phone 658-5628.

NEED A ROOM FINISHED FOR Xmas? Our work is fast but good. For a free estimate call Martin or Glenn, 477-1244.

GENERAL CARPENTRY, RESIdential and commercial. Free estimates. 478-8894, 478-3201, anytime.

CARPENTRY AND PLUMBING work, free estimates, 477-5594, ask for Wayne.

RELIABLE CARPENTRY WORK, home repairs, and remodelling. 479-2916.

FRAMING, FORMING, FINISHing, custom, repair specialty. 385-4945, 8-9 a.m., 5-7 p.m.

RENOVATIONS, ADDITIONS, carports, etc. 20 years experience. Free estimates. 598-4952.

SMALL JOBS MY SPECIALTY
Howie 478-4703

FRAMING CREW AVAILABLE. Experienced, 386-3049.

NO JOB TOO SMALL, OLD hand, Jock, 598-7392.

36 BUSINESS SERVICES and DIRECTORY

Carpenters

RENOVATIONS, ALTERATIONS and additions, guaranteed workmanship, free estimates for your building requirements. Call Bill 478-6875.

VERSATILE WORKER FOR your carpentry, additions, renovations, cabinets, vanities, painting, papering. Quality work at reasonable price. Adam, 385-3090.

MONAGAHAN WOODWORK
Custom cabinets, cedar chests, hutches, general woodwork, units on display call in 9899 Resthaven Drive, Sidney, phone 656-1631.

QUALIFIED, GUARANTEED work, estimates. Phone 383-1587.

Carpets and Linoleum

HOURIGAN'S
CARPETS AND LINOS LTD.
FLOOR COVERING SPECIALISTS
715 PANDORA AVE. 386-2401

CARPET TREND
Has big savings for you, and top professional service and guaranteed installation. BEFORE CHRISTMAS. Examples: nylon shag, $4.95 sq. yard. Harding pattern kitchen carpet, $7.95 sq. yard. Skinner and Langford St. in Vic West, 386-7501.

PROFESSIONAL CARPET, LINO installations. Guaranteed work, free estimates. Call Bill 479-9263 between 5-7 p.m.

Carpet Cleaning

COIT CARPET CARE.
THERE'S NONE BETTER!
COIT repairs any carpet holes
COIT repairs burns, tears,
COIT offers carpet binding
COIT cleans carpets too
COMPLETE, PROFESSIONAL, REASONABLE
COIT CARPET CARE
Call COIT — 386-6701

DOUGLASS CARPET AND Upholstery Cleaners, for that before Christmas clean-up, call Ron at 592-9517 for free estimate. (a few spots still open).

EXPERT CARPET CLEANING, no obligations. Free quote. 477-3378.

MAC'S RUG AND UPHOLSTERY cleaners. I own and personally do all cleaning 385-7479.

Cleanup Services

NO CHARGE AND UP
Two young responsible men have large truck. Basement, attics, composts, etc. Very reasonable. Bob's 386-2451 anytime.

PROMPT, EFFICIENT
— yards, basements, hauling of debris. Complete Janitorial Service. Gutters cleaned. Call Larry, 477-8711 or 592-6131.

PROMPT, EFFICIENT
— yards, basements, hauling of debris. Complete Janitorial Service. Gutters cleaned. Call Larry, 477-8711 or 592-6131.

¾-TON TRUCK FOR HIRE. Clean Ups, light hauling, and small renovations. Reasonable rates. 386-0306.

BASEMENTS, GARAGES, ATTICS cleaned and rubbish hauled away. Will purchase anything of value. 384-4408, 592-4477.

MOVING, CLEANUPS, HAULING, low cost. Any job, anytime. 592-6273.

2 MEN WITH TRUCK, CLEANups, small moving jobs, basements cleaned, attics cleaned. 383-1830.

2 MEN WITH TRUCK, CLEANUP, hauling, odd jobs. $10 per hour. 477-4740.

DAVIES BROTHER CLEAN-UP service. Basements, attics, yards, etc. 642-3057.

MOVING? ODD JOBS? CLEAN up? 2 men ready, willing and able. $16 per hour. 598-6773, 384-0042.

MAN WITH PICKUP — SMALL cleanups, anytime. 388-6049.

Contractors

WHEATON CONSTRUCTION LTD.
General Contractors
Building Consultants
385-2159

ALRIGHT BUILDERS LTD. GENeral contracting. 479-1160. Residential and commercial. Custom Built homes. Renovations and alterations. Drafting and Plan service. Engineering and Consulting.

DUE-RITE CONSTRUCTION
Renovations, repairs, finishing, additions, cupboards, custom projects, patio, carport, taping, drywalling, etc. Phone Jack for free estimates. 384-3323.

WESSEX
CONST. CO. LTD.
General Contractors
Contract Managers
478-7225

CALL "THE HEARTH SPECIAList" for fireplace facing. All contracts undertaken before Dec. 20 guaranteed finished before Christmas. Call evenings, 477-5822.

ADA CONSTRUCTION
Complete renovation, remodelling, custom building. For free estimates call 478-5401. Financing or trade available.

T. AND C. BUILDERS LTD.
Framing
385-5293 385-8587

FARMER CONSTRUCTION
Design — Renovations
388-5121

CONTRACT AND SPEC. HOME built and construction management. Sunair Developments Ltd. General Contractors, 595-8664.

RENOVATIONS ADDITIONS CARports etc. 20 years experience free estimates. 598-4952.

Delivery and Transfer

A TURTLE DELIVERS
Fast and reliable. 388-9893, 383-9893.

Drain Service

WATER PROBLEMS
Basements waterproofed forever by experts. All work unconditionally guaranteed. 384-4743.

Draperies

the Bay
DRAPES and SLIPCOVERS CUSTOM-MADE
Made by our own expert seamstresses. Large selection of fabrics to choose from. Use your Bay Account.
For a FREE estimate phone 385-1311, local 244 or 246.
HUDSON'S BAY COMPANY

HOURIGAN'S
Floor Covering Specialists
NOW SHOWING DRAPERIES
PROMPT IN-HOME SERVICE
715 PANDORA AVE. 386-2401

SAVE YOUR DRAPES—
Those shabby drapes can be brought back to life by the COIT experts. The best cleaning service available and that's guaranteed. Phone 386-6701 for free estimate. No obligation.

Drywall

LOWEST PRICES
Insulation, boarding, taping, texturing and painting. 386-9616, 592-7696.

Electrical Contractors

ELECTRICAL REPAIRS AND INstallations. Reasonable rates. Licensed electrician. Sirwel Electric. 595-3876.

OLDER HOMES REWIRED — NO down payment. We finance through B.C. Hydro Plan.
EDDY'S ELECTRIC — 385-7666

36 BUSINESS SERVICES and DIRECTORY

Excavating

EXCAVATING, LAND CLEARing, road building, demolition, sand and gravel, equipment rentals. 24-hour service. Radio controlled.
O.K. Trucking Co. Ltd.
Bus. Office, 2840 Nanaimo, 386-3414
Dispatcher, 2720 Turner, 382-6136

ROSE'S MINI CONTRACTING
Complete Bob Cat and single axle dump truck service. Call 479-3578 or residence 477-4161. Free estimates.

PEDERSEN EXCAVATING — backhoe work, septic tank and sewer installation. Contractor hourly. Free estimates. 479-5963.

BAYD'S BOBCAT SERVICE, EXcavation, loading, levelling, etc. Contract or hourly. 478-4047.

ROBERTSON'S EXCAVATING, 450 Case, landclearing, bull-dozing and backhoe. 595-8530.

Fencing

CEDAR FENCES, SCREENS, gates, repaired-replaced. Phone 595-1769.

FENCES BUILT OR REPAIRED, any style, reasonable rates. 382-2732, 478-1050.

Flooring and Sanding

WE CAN INSTALL CARPETS WITHIN 48 HOURS
CHOOSE FROM OUR HUGE INVENTORY OR SHOP AT HOME
MANDELL
FLOOR COVERING
3196 Douglas, opposite Woodward's
382-8276

M & M FLOOR
COMPLETE FLOORING CENTRE
Hardwood, Carpets and Linos
532 William St. 384-0343
NIGHTS: 386-3078 or 383-2581.

Gardening

HEDGEHOG
Pruning and General Garden enrichment. John Mitchell, 386-0520.

FRUIT TREES PRUNED, ORnamental and hedges trimmed. 383-8363.

FRUIT TREE PRUNING, GARden and basement cleanup, small truck. Estimates, 383-5488.

HORTICULTURAL STUDENT will do all types of gardening work. Reasonable rates. 652-5610.

CLEANUP AND PRUNING, ETC. G. Barta, 382-7504.

FRANK'S GENERAL GARDENing and pruning. 477-6661.

Gutter Cleaning and Repair

TAKE ADVANTAGE OF OUR gutter and downpipe cleaning special. Also waterproofing, repairs, etc. Very reasonable, all work guaranteed. 477-4908.

GUTTERS
Cleaned, repaired or replaced. Low cost, free estimates. 592-6273.

EAVES CLEANED OR REpaired or renewed. Reasonable rates. 384-4743.

Handymen

WILL DO HOUSE PAINTING, INterior decorating, fencing, conversions and small electrical jobs, etc. Phone Harry 479-3575 or 385-3764 anytime.

HAVE ¾-TON TRUCK — WILL do hauling, gardening, trees, etc., or anything of service to you. 658-8067.

HANDYMAN WILL DO SMALL repairs, cement jobs, paint and paper, and clean-up. Please call 386-9577.

GENERAL HANDYMAN SERvice. Interior, exterior painting, carpentry, electrical and plumbing. Call Val, 383-2362.

ANY REPAIRS AROUND YOUR home — reasonable rates. 384-4743.

Hauling

2 MEN WITH TRUCK FOR light hauling and clean-up. Phone 652-2862.

HAVE 12-FT. VAN, HAUL ANYthing anytime. 478-2482.

Home Improvements

FED UP LOOKING AT YOUR old fireplace? Give it a facelift and at the same time save money. For all kinds of brickwork call "The Hearth Specialist." 477-5822 evenings for free estimates.

"COUNTRY CONSTRUCTION"
Cedar Homes, Specialty Homes. Frames. Renovations with feeling. 385-5275.

FEATURE KITCHEN CENTRE
2610 Douglas 385-4921
QUALITY WITH ECONOMY!

Insulation

BORDEN INSULSPRAY
UF foam fills those cold heat hungry walls of your home. Call Victoria Foamco, 383-8233.

Landscaping

BARKER LANDSCAPING LTD.
—since 1940—
Lawn specialists. Expert and considerate garden layout and shrub placement — sketches — ideas. Our expert stonemasons can build you anything in rock or slate — walls, patios, pools or pillars — etc. For a free competitive estimate, call 595 8323. Terms.

WESSEX
LANDSCAPING
Designers—Maintenance
478-7225

Moving

J AND I TRUCKING
385-9997
Local moving, fully insured, $15 to $20 per hour. Cartage and parcel delivery.

BISSON'S MOVING AND Storage Ltd. Local and long distance movers. Household, apartment and piano moving. 384-6442.

COMERFORD BROTHERS, SPEcialist in apartment moving. Efficient work at modest rates 383-4223.

HAVE 12-FT. REEFER VAN, haul anything, anytime. 478-2482.

Painters and Decorators

ISLAND DECORATORS
Painters Paperhangers
Spray Painters
Plaster Repairs
Convenient Time Payments
383-9059 Eves. 382-1479

CLARK AND PATTISON PAINTING CONTRACTORS LTD.
Brush or spray. Paperhangers. Texture and vinyl work. Will do all or part of any job. Paint store, BAPCO, GENERAL and PRATT AND LAMBERT paints, and rentals of all painters' equipment. Terms if desired. Phone 384-0443, 760 Bay St.

BROTHERS PAINTING AND DECORATING
Free appraisals, cost consultant. All types of painting. All types of repairs. Commercial, farm, residential. Lowest rates. Terms. Work guaranteed. 383-8112.

DOWSON PAINTING CONTRACTORS. 385-6042
Residential, commercial, free appraisals, color consultant, low rates, work guaranteed.

FOR CHRISTMAS: SVEND painting and paper hanging, costs so little, beautify so much, so why not phone us. We are not the biggest, but we are the cleanest. 479-8022.

PAINTING AND DECORATING reasonable rates, satisfaction guaranteed. Terms. 595-4905, 479-2473.

INTERIOR — EXTERIOR
Special low rates. For clean job. Self-employed. Phone Douglas at 477-5207.

MODERN PAINTERS, RESIDENtial-commercial. Phone 478-7792 or 382-7400.

36 BUSINESS SERVICES and DIRECTORY

Painters and Decorators

A MASTER ENGLISH DECORATOR
Established 30 years. Wall papering. Interior painting. 384-0912.

Plasterers

BEAUTIFULLY HAND TEXtured old or new ceilings and walls. Excellent for acoustics. 385-1687, 385-7543.

PLASTERING, STUCCOING, TEXturing old and new ceilings, repairs. Fred Blanchard and Sons, 656-4211.

COLEMAN PLASTERING LTD.
Lath, Plaster and Stucco, 598-3433.

STUCCOING, PLASTERING, ALterations, reasonable. 479-4779.

Plumbing and Heating

LOW COST PLUMBING
Why Pay More
Renovations our specialty
Emergency calls our trade
Any Hour 478-1610.

Repair Service

POCKET SIZE OR ANY OTHER kind of electronic calculators can now be repaired at City Centre TV 3970 Shelbourne St. 477-6971 (In the K-Mart Mall).

Roofing and Siding

PUFF THE ROOFER
We shingle, we shake, contract labour, you buy material. 384-4904.

HESLOP BROS. ROOFING
Quality application of cedar shingles, shakes and asphalt. 479-3274.

BEAT THE WEATHER. ROOFing, gutters, drains — Repaired and new. 595-3019.

PARKER JOHNSTON LTD.
1855 BLANSHARD. 382 9181
"Roofing Victoria Since 1935"

ROOFS: REPAIR OR REPLACE, reasonable rates. 384-4743.

Sewers

SEWAGE DISPOSAL
B.C. Health Department applications. Perc tests, test holes, site plans. Island Envirotech. 595-8842.

ROYAL OAK PUMPER SERVICE
24 hour septic tank service. Reasonable rates. 477-6414, 595-0575.

Tailors

OAK BAY TAILORS
Tailoring, alterations ladies and men Quality leather alterations. 1826 Oak Bay Ave. 598-4131

BRITISH CUSTOM TAILORS
1311 Blanshard 383-2632

Tree Service

CEDARDALE TREE SERVICE LTD.
Large shade and ornamental trees scientifically pruned and sprayed. TREE REMOVALS. Stump chipper.
(Rep.) Charles Cowie 385-9931

MOUNT VIEW TREE SERVICE
Everything in trees.
Big or small, we do them all. 479-3873.

SPRAY PEACH TREES NOW for leaf curl. Also pruning, free estimates. 592-9679.

Upholstery

GRUBBY FURNITURE
Why put up with your couch and chairs looking so grimy? Coit can bring them back to life with their world famous upholstery cleaning. Call Coit, 386-6701 for free estimate — no obligation.

38 TRAVEL

Redwing
1976
We've Done It All For You
20 Colorful, Exciting Pages in our 1976 Brochure Tells it all. RENO, by BUS, by AIR, SAN FRANCISCO, CALIFORNIA, HAWAII, FLORIDA, DISNEYLAND, The MARITIMES and LAS VEGAS.
Call or Write today for your personal copy of REDWING '76, for the Tour of a Lifetime, with friends who really care.
REDWING TRAVEL
Ste. 545, 645 Fort St.
Yarrow Building
383-5311 — 382-5194
or see your travel agent.

39 PERSONALS

SWINGING TIMES — CANADA'S Official Swingers Publication, 44 action-packed pages of frank personal contacts. Gals. Guys. Couples. Wanting to contact you. Send $3, age and signature to: Routley Publishing, Dept. 165, Box 118, White Rock, B.C. V4B 4Z7.

SNUFF AND WHISKEY, TAY and Cake, Lots of fun at an Irish Wake New Year's Eve you'll get a chance. A feast, a party and a dance. So get your tickets, don't be late. Phone 656-2048.

WOMAN IN TWENTIES WANTS to meet educated fair-haired young man for relationship. Victoria Press Box 97.

DRIVING TO L.A., DEC. 20-JAN. 4 in VW Van. Would like partner to share gas (approx $50. return) Victoria Press Box 71.

BOY 4 AND FATHER 29 WANT to meet a woman who likes nature and enjoys country living. Victoria press Box 92.

DRIVING TO SAN FRANCISCO December 19th. Person wanted to share gas and driving. 477-2163.

40 BUSINESS PERSONALS

HEATHER'S CERAMICS
Day and evening classes.
Saturday afternoon also.
Couples night, Friday.
385-6143 or 592-6091

ESCORT SERVICES FOR VICtoria. Female and male escorts and hostesses chosen on integrity, intelligence and personal appearance. 385-3500.

CERTIFIED GRAPHO ANALYST will analyze handwriting. Fee $10. Contact Marie Gingras 386-1513 or 923 Burdett Ave., Victoria V8V 3G6.

ASTROLOGY
Horoscopes and classes, Mac McLaughlin, Sri Atman Book Store, 1308 Government St. 383-3038.

FULLY QUALIFIED BARTENDer Service. Will pick-up, set-up, or serve all alcohol beverages. For further information, phone Mr. W. Price 384-6161 or 383-6139.

JUNK CARS HAULED, FROM residential property, $7. Capital Regional Board. Project SAM. 478-7811.

BUSINESS AND INDUSTRIAL DISPUTES SPEEDILY SETTLED. EXPERT NEGOTIATION AND MEDIATION SERVICE. 477-4439.

GET AWAY FROM IT ALL. Rent a water bed at the Friendship Inn. 39 Gorge East. For reservations, phone 386-8335.

LONELY? FIND A COMPATIBLE companion through Emily Quest. Write P.O. Box 5220 Victoria.

SCRAP CARS HAULED.
478-9571.

VICTORIA HYPNOSIS CENTRE
101-645 Fort St. 388-9722.

40 BUSINESS PERSONALS

POOR GAS MILEAGE, LOW POWER?
Convenient service by qualified mechanics. We'll tuneup and repair your car at your home. Phone 384-4979, 9 to 6 p.m. or 478-0183 after 6.

NOW "EAR" THIS! I'M NOT Vincent Van Googh, but if you phone me, I'll hop in my vintage van and Gogh to your house to fix your washer or dryer. Dave Skaalrud — 385-2232.

SAFE BUY FOR CHRISTMAS smoke detector, $59.50. Fire extinguisher, $14.95 delivered. Make this a safe Christmas. Victoria Alarm Service Ltd. All types of alarm installations. 386-7505.

43 EDUCATION

TUTORING PROFESSIONAL help by experienced teacher French, math, new and old methods. 598-2331.

60 FUEL

FINEST DRY ALDER WOOD split, delivered and piled. Cheques accepted. Free oak chopping block. Free supply kindling. Free removal any unwanted household items. 658-5832 anytime.

MIXED WOOD
Blocks and slabs, 1 big truck load, $13.95.
Sawdust, Presto Logs.
Best Fuel Company 384-5524

DAVIES BROTHERS FUEL. ALder wood, $28 per pick-up load. Delivered. 642-3057.

ALDER WOOD, SPLIT AND DElivered, phone after 5, 477-5277, Tom.

WANTED ANY AMOUNT, DELIvered, split dry alder, approx 16", by the cord (4x4x8). 658-5832.

ALDER CORDS, SPLIT, 4'X4'X8', $55 delivered. 386-6613.

FREE—2 CORDS OF SPLIT firewood, 595-5089.

FIREWOOD FOR SALE. $38 A cord delivery, 642-3950.

63 TIMBER

WANTED TIMBER
FELLED, BUCKED or STANDING
Fir, Cedar or Hemlock
TOP PRICES PAID
Ideal Sawmill Ltd. 385-0441

GARDENING
hilda beastall

Success with Non-Drainage Pots

Planters, pots and tubs without drainage holes have been hard for some of us to accept yet they have been successfully used by amateur gardeners.

An article in a new 24-page issue of The Balcony Gardener by the local Green Thumb Club is titled Flowers in Planters without Drainage. This is personal experience of a club member.

The booklet is now for sale to the public at around one dollar in some plant outlets and garden shops in the city.

All members of the Green Thumb Club are balcony gardeners, and I would add "successful" balcony gardeners. They have enthusiasm and the initiative which rejects limitations until they are proved insurmountable. We find north facing balconies as bright with flowers in summer as the southerners — and they don't dry out so quickly.

Ways to combat wind have been devised while admitting that some plants are not possible. Large leaf surfaces for instance are known to offer more wind resistance than narrow leaflets.

A palm, an acacia and a pine are more able to survive gales than large leaved maple, horsechestnut or rhododendron. These large solid leaves with their resistance become shredded by constant wind.

To go back to planters without drainage. The findings and experiences can be applied equally to flower pots indoors and tubs. I would like to point out from observation of watering among average indoor gardeners, that the methods described here should be gradually introduced with one or two plants for a trial period of several months, even a year.

The Green Thumber writes "This method may be contrary to all garden books, but it works for me . . . I lined the planters with two-ply plastic, filled them with garden soil and planted petunias, impatiens and tuberous begonias."

The writer does not mention a layer of stones or other open material in the bottom of the plastic lining so probably it was not used.

"The secret of success with non drainage" continues the Green Thumber "is not to water too much, otherwise the soil becomes waterlogged." It's as simple as that.

Learning that delicate balance between sufficient water, too little, and too much, is a matter of trial, observation and finally, experience. Apparently anyone can learn if the need to grow plants is recognized and indulged in.

Testing the soil for dampness just below the surface of the planter is no different to the testing outdoors around or between plants. A small tool of teaspoon size will do least damage.

Choose a spot furthest from where roots are likely to be and dig down about an inch, bringing up a little soil from that depth. According to its state of moisture or dryness you judge the soil moisture lower down around the roots, and you either water or don't water according to what you find.

Knowing the moisture needs of various plants is a great idea too. This results partly from observing where you see them growing well in parks and gardens and partly from knowing the native habitats of the genus (class) to which your plants belong.

The first issue of The Balcony Gardener came out in November 1974. Now a year later a new issue appears with a new look of greater stability, some added articles of great interest to balcony gardeners, and as a choice item the closing notation headed Bird Bonus which I quote in full:

"Two balconies reported that purple finches had chosen them as nesting sites, one in a potted shrub nine stories up, the other in a sturdy geranium six stories up; each raised five nestlings."

65 BUILDING SUPPLIES

SLEGG BROS.
CASHWAY LUMBER
9764 Fifth St., Sidney
PANELLING SALE
JUST ARRIVED from WELDWOOD, these attractive Panels are selling for much more elsewhere, but CASHWAY offers them to you at $$$$ off this week!
Buried Pecan, Canada Pine, Concord Elm, Golden Cedar, Smokey Mtn. Elm, Golden Valley Elm, Fireside Cedar, Knotty Cedar.
All ONLY $4.99 ea.
CEILING TILE
12x12 Cloud White Brand Name Tile by J-M. 64 sq. ft.
Per Box: $12.95
Zonolite
Loose fill Vermiculite insulation — 20 sq. ft. 2" thick.
Per Bag: only $2.35
Check our reasonable delivery rates.
Visit our new contractors office at 1496 Admirals Rd.
WE HAVE OPENED A NEW LUMBERYARD at 1496 ADMIRALS ROAD. Just up from Craigflower corner. WE WILL SPECIALIZE IN SALES TO CONTRACTORS and HOME BUILDERS.
We now have some inventory on hand and are ready to serve you.
Our prices will be really competitive as our overhead is low. Come in and see us — Get a quotation on your lumber requirements. We think we can save you some money.
Phone 388-9975 — We will pick up your plans and take off a material list.
GIVE US A TRY
NIGHT CALLS — PHONE NOW
RICK HODSON 385-5669
NICK HOY 382-4053

IMPERIAL BUILDING MATERIALS LTD.
The Builders Supply House
BEST PRICES IN TOWN
CABINETS
25% DISCOUNT in effect now. See our displays of CITATION and MERIT cabinets — our experts would be pleased to quote you on your requirements—new home or remodelling.
CARPET
25% OR MORE OFF suggested list on all carpet in stock.
Examples:
"MANOR TWIST" Propylon Hardtwist $9.50 sq. yd.
"FLAMINGO" Nylon Short Shag $6.95
"SPACE SET" Level loop rubber backed $4.95
"HIGH LIVING" Nylon shag $4.95
DISHWASHERS
By ROPER. All colors
Deluxe Portable $359.00
Deluxe Built-in $329.00
PING PONG TABLES complete $22.95
Pick up your 1976 Calendar compliments of Imperial Building.
Master Charge — Chargex
2955 DOUGLAS ST.
386-1401
STORE HOURS
Mon.-Fri. 8-5, Sat. 8-12
Member of Victoria HUDAC
Formerly Victoria Home Builders

HOME BUILDING SUPPLIES
SPECIAL QUANTITY DISCOUNTS ON VOLUME ORDERS
Lumber Plywood Gyroc Insulation Nail's Timber's Door's Stucco Wire Decking
GYROC SPECIAL
4x8-⅜ $ 2.62
PLYWOOD SPECIAL
4x8-⅜ Good 1 side $ 9.25
4x8-¾ Sanded "D" $10.95
4x8-⅝ Sanded "D" $ 7.85
4x8-¼ Sanded "D" $ 6.25
Stucco Wire 16-16 per roll $26.95
2¼ and 3¼ CW nails $15.95
DELIVERIES made ANYWHERE on VANCOUVER ISLAND. Before you buy COMPARE OUR PRICES. For QUALITY, SERVICE and GUARANTEED SAVINGS, phone:
HOME LUMBER and BUILDING SUPPLY
470 ARDERSIER RD.
386-3874 — 385-8711

SAANICH LUMBER YARDS
3041 Douglas St. 385-2486
Night Phone 479-1423
Materials for 12'x20' garage (roofing extra) $290.00
Sabot kit (sailing) $ 47.00
8'x10' Greenhouse $245.00
Pram Dinghy kit $ 37.00
Work bench materials $ 12.00
Compost Box, 4'x6' $ 10.00
Garden Sheds, 6'x7'6" $145.00

CEDAR SHAKES AND SHINGLES
Buy direct from mill. Certified. Delivered. Phone mill 647-5425 anytime or 592-2100 between 5 and 7.

QUALITY 18" CEDAR SHAKES. Buy direct from manufacturer. 478-2740, 383-2243.

65 BUILDING SUPPLIES

LUMBER WORLD
LUMBERWORLD'S CHRISTMAS IDEAS
CORNING WARE and PYREX WARE — a tremendous selection of these quality gift items all at 25% OFF.
BLACK AND DECKER—5 gallon SHOP VACUUM CLEANER—Mfg. Sugg. $59.95 SPECIAL $51.95
ALL PURPOSE STORAGE CABINET with 15 durable see-thru drawers 4.69
BLACK AND DECKER'S Foldaway Portable Work Centre—THE WORKMATE Mfg. Sugg. $79.95 SPECIAL 59.88
CEDAR LAWN CHAIR KITS —Top quality — ready-to-assemble—ready-to-finish. All cedar lawn chair kits—a different Christmas gift — assemble over the winter and have ready for summer use. Each 8.95
PING PONG TABLES—two piece green top—all plywood base—ready to use 25.45
ESSO FIRE LOGS—The 3-hour fire-place logs each .88 or carton of six 5.25
FORMICA 2' x 4' cuttings—a wide range of colors and patterns—all one low price each 1.99
LADDERS—Wooden Step Ladders—
4 foot 12.59
5 foot 15.89
6 foot 19.29
ALUMINUM STEP LADDERS
5 foot 18.65
6 foot 23.95
ALUMINUM EXTENSION LADDERS
20 foot 41.15
24 foot 49.40
CAN'T DECIDE? A welcome gift for any do-it-yourselfer—a LUMBERWORLD GIFT CERTIFICATE available anytime.
All prices effective 'til Dec. 24 or while quantities last.
LUMBERWORLD
3955 Quadra St.
One Block South of McKenzie
479-7151
Open Six days a week
7:30 to 5:30
CHARGEX

Cubbon on Cook

Clearance Specials	Reg.	Sale
Furnace Filters, 5 sizes	.99	.79
Foam Weatherstrip		1.99
Vinyl Weatherstrip		3.59
Alum-Vinyl Threshold		1.99
16x48 Door Mirror		10.73
28x30 Vanity Mirror		10.85
Suspended Ceilings S-F	.42	.37
4x8-⅛ Particle Board		3.49
Windsor Rosewood 4x8	6.99	5.49
Picture Frame Mouldings		10% off.
Mahog. Movable Shutters		10% off.
Amerock Hardware		10% off.
Class 1 C Cedar Door, from		66.95

1720 Cook CHARGEX 384-8181

MOORE WHITTINGTON LUMBER LTD.
MW
2614 BRIDGE ST.
386-1331
DOORS
Victoria's door headquarters. All types — entrance, pre-hung, pocket door frames. Some seconds and inventory clearance items at low prices. Victoria's only complete: SASH, DOOR and MILLWORK MANUFACTURING PLANT.

TRADE
Through
CLASSIFIED
DIAL 386-2121

65 BUILDING SUPPLIES

STEWART & HUDSON
BUILDING SUPPLY CENTRE
ROCKWELL 1¼ H.P. Heavy Duty Router $84.50
ROCKWELL 1 H.P. Heavy Duty Router $79.50
BLACK & DECKER 10 Gal. Deluxe Shop Vacuum $88.44
DISSTON 8 point hand saw, $12.96.
7¼ Combination Saw Blade $2.99
7¼" Plywood Blades $3.27
Bathroom Light Fixtures with diffuser
18" — $12.97
30" — $16.97
36" — $19.97
CRYSTAL MIRRORS
16x24 — $4.99
28x24 — $8.99
28x36 — $12.88
28x42 — $14.88
28x50 — $17.88
30x60 — $23.88
7 Bar FIREPLACE GRATES. $8.88
ESSO FIRELOGS 99c ea.
4¼"x4¼" CERAMIC TILE 74c sq. ft.
BUDGET PLANS—CHARGEX
Open Mon.-Sat. 7:30-5:30
400 Gorge Rd. E. 386-3211
STEWART & HUDSON LTD.

CEDAR SHAKES, 18-INCH COTtage, light and heavy tapers. Certified. Delivered. 478-0533.

70 MUSICAL INSTRUMENTS

EVERYTHING MUSIC
hall fairfield music
726 FORT ST. 385-3307

House of Keyboards
PRESENTS
1 only used Kimball grand piano, completely restored and refinished 5'6" Ebony modern styling, $2395. Trades accepted, convenient credit terms.
777 Fort St. 388-5222

CHRISTMAS IDEAS!
GUITARS FROM $ 59
ORGANS FROM $ 995
PIANOS FROM $1088
MUSIC AND ACCESSORIES
Paragon Music Ltd.
Kimball-Gulbransen Organs
HILLSIDE MALL 595-1775

PAMUS
MUSICAL INSTRUMENTS
"Where Good Music Begins"
1108 Blanshard St. 386-8475

1952 GIBSON LES PAUL, CASE, $800. Steel String Acoustic flat-top, case by Frank Gay, $350, 1973 Kohno No. 10 Classic, case $700; Fender super reverb amplifier $400; Shure PE 56 D microphone and stand $60; Kim 477-5461.

Guitars $24.95-$650.00. Strings, cases, stands, accessories. Ukuleles $5.50. New Mann L6 Copy $289.00. Electric Basses $89.95 to $563.00.
SOFT SOUNDS
2031 OAK BAY AVE. 598-1524

STEINWAY
Upright. Excellent condition $2495
GLEESON MUSIC CITY
707 FORT 388-9632

HAND-MADE PEDAL STEEL GUITAR, $700. Hand-finished violin, $100. Fender twin, $400. Wanted: Fender, Rhodes 88, 592-9074.

GERHARD-HEINTZMAN player piano completely overhauled with 60 music rolls. Price $1,800. 656-2506.

AMPEG V-4, $400; BLOND FENDer basement cabinet, $130; 2 twin 15 Emenece speaker cabinets, $300. 386-7281.

NEW FENDER TWIN REVERB. Excellent condition. Offers, 383-7077.

FULL GRAND PIANO, HAND crafted, beautifully carved rosewood. $4,000 or best offer. 478-8670.

SOUND SOURCE
LESSON STUDIOS, REPAIRS
723 JOHNSON 386-7704

J. C. LARRIVEE GUITAR, EXcellent condition, hard shell case. 592-3565.

HAMMOND ORGAN STUDIO
WE SELL QUALITY
Phone 388-9177

ELECTRIC GUITAR (MARCHIS), Traynor Bass Nate amplifier, nearly new. $250. 477-2517.

NEW QUALITY 6 PIECE SET OF purl drums, complete with zildian cymbals. 652-1504.

WANTED USED DULCIMER.
595-1784

PIANO TUNER — CRAFTSMAN. Norman Duckworth, 595-5251.

UPRIGHT PIANO IN GOOD CONdition. Phone 385-4807.

LARGE NEW PIANO ACCORDIon, any reasonable offer. 479-1534.

PIANO AND STOOL, $650, COMpletely overhauled. 598-2523.

HAMMOND MODEL M-101 WITH detached Leslie. $2100. 595-3460.

HARMOCHORD CHORD ORGAN, good shape, $75. 477-1958.

SMALL ORGAN $50 PHONE 386-9440.

GIBSON LES PAUL, 1968 IN A-1 condition, 382-5891.

70 MUSICAL INSTRUMENTS

SPECIALLY REDUCED
For Christmas
All 1975 Wurlitzer Sprite Organs in our large stock reduced to clear. Buy now while they last. Priced from $895.
Scott PIANO & ORGAN
612 Fort 386-2434

YEAR END CLEARANCE
ON PIANOS-ORGANS
BIG, BIG SAVINGS
EG: SAVE AS MUCH AS $900 ON A GRAND PIANO AT GLEESON MUSIC CITY
707 FORT 388-9632

RENTALS
Large stock of guitars and amps from $6 daily
SPECIAL weekend or monthly rates.
NELSON'S MUSIC CENTRE
1315 GOV'T 385-9728

ORGANS
BALDWIN, ACETONE, FARFISA
A PRICE TO SUIT EVERY BUDGET
Professional Instruction Guaranteed
Plus
Organ Lamp and Music
BERNIE PORTER MUSIC LTD.
Open every night — Drive in, Park Free
382-9542 725 CALEDONIA

DREAMING OF A BRIGHT CHRISTMAS?
TRY THE CONN ORGAN EXCLUSIVELY AT
SOUND OF MUSIC SALES LTD.
REG. STONE, MANAGER
Open Evenings til 9.
1517 Quadra 383-0239

MAKE YOUR XMAS MERRY WITH A HAMMOND FROM CEC. AND GERRY
KINGS PIANO AND ORGAN LTD.
Upper Island Franchise Dealer
City Prices — Local Service
Two locations
Royston, B.C. Campbell River, B.C.
338-5662 287-2412

PIANO TECHNICIAN HAS SMALL workshop at 602 Esquimalt Road. I specialize in servicing, restoring, and selling; Heintzman, Mason Risch, Nordheimer, Gourlay, and other quality pianos. These Canadian pianos are unsurpassed in craftsmanship, engineering and tonal quality. My prices are reasonable and my work guaranteed. For a worthwhile visit drop by my shop or call me, Keith Allison at 384-3935 anytime.

BERNIE PORTER MUSIC LTD.
Your merry music store. Loaded with musical gifts from the ceiling to the floor.
OPEN EVERY NIGHT TILL NINE
DRIVE IN — PARK FREE
XMAS SPECIALS FOR EVERYONE
725 CALEDONIA 382-9542

MAESTRO PHASE SHIFTER with 3 speed switch and carrying case. New $250, asking $125 or best offer. 477-3225.

FENDER TWIN, BANDMASTER, fender cabinets 2 SS boxes with Altec 15's, custom pedal steel, Stratocaster guitar. 382-9826.

FULL GRAND PIANO, HAND crafted beautifully carved rosewood. $4,000 or best offer. 478-8670.

GUNEOR PIANO ACCORDIAN, 36 keys, sell reasonably. Phone 478-5343.

18" GOODMANS BASS SPEAKers in cabinet, ready to go. 382-5041.

GUILD ACOUSTIC GUITAR, hard case, excellent condition. $350. 642-3159.

77 MOTORCYCLES

WANTED: DIRT BIKE 250CC OR smaller, Enduro type, excellent shape, reasonable. 112-646-2825.

BROOKLAND MOTORCYCLES
Harley-Davidson or Honda
937 Fort DL 3324 383-5926

70 YAMAHA 250, ENDURO, VERY good condition. Many new parts. $600. 598-1486.

77 MOTORCYCLES

XMAS GIFTS

Leather Riding GLOVES	fr. $14.95
HELMETS	fr. $ 9.95
FACE SHIELDS	fr. $ 3.95
Workshop MANUALS	fr. $ 7.50
Leather JACKETS	fr. $74.95
Riding PANTS (Padded)	fr. $29.95
Leather PANTS	fr. $99.95
WINDSHIELDS	$24.95
Vinyl JACKETS	fr. $24.95
MX BOOTS (Pro Style)	fr. $ 84.95
MX JERSEYS	fr $14.95
T-SHIRTS	fr. $ 2.95
MINI BIKES	fr. 0289.95
Plastic FENDERS	fr. $ 5.95

PLUS over 1000 different Accessories for Motorcycles at Vancouver Island's Largest Dealer.
MULLINS MARINE SALES LTD.
382-1928 382-4515
925 Yates St. D.L. 10286

HONDA CAN-AM
SAVE NOW on New and Used Machines from 50 cc to 1000 cc.
COLWOOD HONDA
Div. Mullins Marine
2781 Millstream 478-8831
Left off hwy. at Western Speedway
Dealer Licence Number D-114

FREDERICK MOTORCYCLE SALES
KAWASAKI
SUZUKI—BMW
Repairs—Service to All Makes
616 Queens D.L. 3632 383-0823

POWERTOWN M.C.
Tuning and service to all makes.
WORK GUARANTEED
384-1249
614 Grenville

MONTESA—BULTACO
VICTORIA MOTORCYCLE SALE
592 Ledsham Rd. 478-1123
DL 4139

'73 HONDA 500-4, WINDJAMMER II Fairing, saddlebags, triple-A running boards with linkage, perfect for touring. Phone 595-6676.

HONDA 50 MINI BIKE RECONDItioned, $200 or best offer. 387-5281 or 598-1505 evenings.

'72 YAMAHA 175 TRAIL BIKE. $425. 477-2115 evenings.

1971 HONDA, CB-350, HELMETS, asking $400. 478-0972.

78 BICYCLES

Russ Hay On Government
2542 GOVERNMENT ST.
Between Bay and Hillside
The Leading Bike Shop
384-4722

CHRISTMAS SPECIALS
STARTER BIKES — Girls' and boys' with training wheels, 12" frame, 16" wheels. $49.88
COASTER BIKES — Girls' or boys', convertile crossbar, 14" frame, 20" wheel. $55.88
HI-RISE COASTERS — Girls' and boys' $55.88
HI-RISE 3-SPEEDS, girls' and boys' $75.88
3-SPEEDS Boys' standard, 20" frame, 20" wheel. $69.88
5 SPEED RACER — Boys' Deelite junior $89.88
with dual brakes $98.88
10-SPEEDS — Quality Japanese, 20" 21" 23" frames. $99.88
Victoria's Best Selection of 3, 5, and 10 speeds. OVER 600 IN STOCK
MASTER CHARGE
TRADES WELCOME
CHARGEX
Mon. - Fri. 9-9
Sat. til 5:30 til Christmas

STOCK CLEARANCE SALE
Mens 3-speeds $66.95
Mens 5-speeds $69.95
Mens 10-speeds $76.95
Many other unadvertised SPECIALS
CHRISTMAS LAYAWAY
ESQUIMALT - OAK BAY BICYCLE
1215 Esquimalt Rd. 388-6712
1968 Oak Bay Ave. 598-4111

BICYCLE SELLOUT
5 and 10 speeds, some M.X. bikes. All bikes sold as-is, where-is. Most assembled, some in cartons.
SAVE $$$$ NOW
MULLINS MARINE SALES LTD.
925 YATES ST. 382-1928

MEN'S LARGE BRC 10-SPEED $100. Ladies' Estonia Glider 5 speed $75. Both excellent condition. 3375 Wordsworth Street between 3 and 7 p.m.

HONDA KICK 'N GO
As seen on TV
ONLY $39.95 at
MULLINS MARINE SALES LTD.
925 Yates St. 382-1928

CHRISTMAS SPECIAL! 2 NEW Sekine 10-speed bikes, 1 white, 1 green. $150 each. 384-6393 after 5.

CCM 16" GREEN, 3-SPEED. Light, carrier, stand. Good condition. $50. 598-1672.

LADY'S STANDARD 26" BICYcle, excellent condition, $50. Phone 382-6814 after 6 p.m.

ALMOST NEW RALEIGH record 10 speed, $134 value for only $95 firm. 382-7028.

APOLLO TEN SPEED, GOOD condition, 382-6912 after 6.

2 GIRLS BICYCLE FOR AGES 8 and 10. $49 each. 598-1849.

78 BICYCLES

WHY SETTLE FOR A STANdard bike when I can convert it to a 5-speed for $49.50! Parts and labour included. Expert buckled wheel truing. We sell new and good conditioned used bicycles, all sizes at the lowest prices. Skate sharpening, 50c. 50 per cent off on labour. Open 8-8. Sunday 12-5 p.m. 384-5514. Dealer B.R.C., C.C.M., Reno Industries. 2519 Government St.

80 BOATS and MARINE

DUNCAN BOATLAND
NEW FOR '76
REINELL
26' SPORT SEDAN
—twin 165 Mercruisers
—Fresh water copling
—Hot water heater
—Twin hour meters
—Three Bosch wipers
—Swim grid
—Bridge cover
—Cabin summer screens
—Shower
—Sleeps six
—Fridge 12V — 110
$26,788
Mercury Outboards
VANCOUVER ISLAND'S OUTSTANDING BOAT CENTRE
Duncan Boatland
746-4158

MACE MARINE INC.
BOAT BROKERAGE
453 Head St. 383-3324
(AT WEST BAY MARINA)
"If you've never dealt with us You've really missed the boat"

SUPER SAVINGS FOR CHRISTMAS
SPECIAL — Ladies' and men's MUSTANG floater coats $36.95 (reg. $44.05)
SUPER SPECIAL — SCOTTY Downriggers $59.95 (reg. $98.12)
CLIP THIS AD—Offer good thru Dec. 24, 1975 at
McQUADES MARINE SUPPLY
1252 Wharf St. 383-1141

LIFE LINE
Sea and Ski
Buoyancy jackets
Reg. $55
Bosun's Days Price $ 38.75
BOSUN'S LOCKER LTD
580 Johnson St. 386-1308

TAKE YOUR SEAT IN THE LIFEBOAT
The same ZODIAC you use for a quiet fishing trip is SAVING LIVES, RUNNING RIVERS, EXPLORNG NEW FRONTIERS somewhere in the world.
B.C. INFLATABLES
1208 WHARF ST.
On the lower deck at HARTWIG COURT. Phone 383-3225 for details. Div. OAK BAY MARINE SALES

VAN ISLE MARINA
FUEL DOCK
Vacuum pump oil change. Complete line of filters and accessories for all vessels. Sharp and Calorfix heaters $42.95 up. Open 7 Days a week 8-5:30.
VAN ISLE MARINA CO. LTD.
Tsehum Harbour Box 2130
656-1138 Sidney, B.C.

SEAFARER SOUNDER
Depth indicator, 0-60 Fath. or 0-60 feet. 1-year warranty. Operates from external or internal battery supply.
XMAS SPECIAL, $110
Frederick Goertz Ltd., 503 Yates. Corner of Wharf and Yates St.

16' LARSON WITH NEW 85 Merc, power trim, electric Bilge pump, sleeper seats, class C licence, nice looking, excellent ski boat, asking $3,500. 383-3804.

CHRISTMAS GIFT
'71 6 h.p. Johnson, tank and hose, excellent. Best offer. 383-3324. Mace Marine, 453 Head St.

NEW MAIN SAIL AND SPINnaker, spinnaker pole, suitable for home built or class boat 22 - 24' length, 383-9274.

16' FIREBALL SAILBOAT, GOOD condition, sails, and trailer. $1,195. 658-8425.

FOR SALE 14' FIBERGLASS canoe, asking $150, call Liz 595-3762.

16' FRONTIERSMAN CANOE, paddles, cushions, and roof racks. $250. Phone 478-7302.

10' BOAT, TRAILER, AND MANY extras, $295. 642-5303.

80 BOATS and MARINE

METRO MARINE
SANGSTER
"When you want the very best"
SANGSTER
18' TEXADA — full camper top, 120 h.p. Mercruiser.
SANGSTER
18' COHO walk-through windshield — camper top, 120 h.p. Mercruiser also available with hardtop, 140 h.p. and 165 h.p.
SANGSTER
20' BLUEBACK — walk-through windshield — sleeper seats, camper back. 165 h.p. Mercruiser.
—also available with weekender GALLEY PACK.
SANGSTER
22' DOLPHIN Hardtop with camper back. Weekender Galley Pack.
—also available 165 h.p. and 185 h.p. Mercruiser.
SANGSTER
25' MARLIN full cabin, fly bridge, complete in every detail and equipment.
COMPLETE LINE OF Road Runner Trailers 12' to 26' Models
WE TAKE TRADES
Cars, boats, trucks, campers—all taken in trade on any of our fine Sangster craft line.
100 PER CENT FINANCING O.A.C.
2360 Beacon Ave.
SIDNEY
CALL NOW
656-1105
BRUCE LOCKHART, Mgr.
382-6315

METRO MARINE

MERCURY MARINE
GIFTS FOR THE SKIPPER
Power Winches, Compasses, Depth Sounders, Deep Lines, Windshield Wipers, Horns, Canvas Deck Chairs, Bennett Trim Tabs, Gas Tanks, Anchors, Spotlights and thousands of other Marine Accessories
WINTERIZE YOUR MERCURY, MERCRUISER NOW
Call Paul Holm, Service Manager
385-1457
MERCURY MARINE
800 CLOVERDALE

Horwood Marine
'75 MODEL
CLEAR THE DECK SALE CONTINUES
SAVE ON
K&C AND Glas-Ply
BOAT CLEARANCE
FRESH TRADES
18½' Fibreform, open, full camper top, 140 Mercruiser O. I.O.
SALE $5995.
21' K and C Sports Fisherman, V berth, dinette, galley, camper top.
SALE $7595.
385-1451
HORWOOD MARINE LTD.
823 PANDORA

GOLDSTREAM MARINE
EVINRUDE Outboards
ROADRUNNER Trailers
K and C Thermoglass
PARTS and ACCESSORIES
WINTERIZE NOW
Phone Jim Dempster
Shop Foreman
GOLDSTREAM MARINE LTD.
2994 Jacklin Rd. 478-8391

R.F.C. MARINE LTD
Quality and personal service for
ALBIN—CROWN—SURFER
at Kingfisher Marine, 2270 Harbour Rd., Sidney.
656-5591 Eves. 656-6330

WHAT'S HAPPENING AT
Victoria Lawnmower
TO SERVE YOU BETTER?
834 Johnson St. 386-8338

BLACK COD TRAPS
385-1555

80 BOATS and MARINE

gp
IT'S THE SERVICE "THAT SETS US APART"
SALES AND SERVICE FOR
BAYLINER
HOURSTON
GLASSCRAFT
CAL GLASS
OMC—VOLVO
MERCRUISER
JOHNSON OUTBOARDS
GIBSON
POWERCRAFT CENTRE LTD.
2520 Government St. (Near Bay)
382-8291

INVENTORY CLEAROUT CONTINUES
'til Dec. 31
DON'T MISS YOUR CHANCE TO SAVE
OAK BAY MARINE
Sales and Service
1329 BEACH
598-3393

ONE ONLY
17' DOUBLE EAGLE
—85 h.p. Mercury
—1750 lb. EZ Loader
—Camper top, etc.
Package Price $6200.
MULLINS MARINE SALES LTD.
382-1928 382-4515
925 Yates St.

CONNOLLY INDUSTRIES
3388 Douglas St.
Complete Marine Service for Engines, Refrigeration, Hydraulics. "Big Enough to know how Small enough to care."
3338 Douglas St.
385-5313 386-0662
8 a.m. to 5 p.m. After 6 p.m.

DOUBLE EAGLE
14', 16', 17', 18'6" and 20'
and
TANZER
SAILBOATS
14', 16', 22', 26' and 28'
on DISPLAY AT
Bob Whyte Marine
SALES AND SERVICE
2226 Harbour 656-6421
PACKAGE DEALS our specialty
Authorized JOHNSON — OMC Dealer

Mariners Christmas Gift Suggestions
Chemical Toilets — Damp Chaser Dehumidifiers — Dri-Z-Air Dehumidifiers — Portable Kerosene heaters — Toilet Chemicals — Toasters — Warming Ovens and numerous "Stocking Stuffers".
S. J. PEDEN LTD.
2855 QUESNEL ST. 386-3464

YE OLDE SALE TABLE
Our gift to you — A Group of Selected Items carefully thrown on our sail table and marked way down. Some tasty marine goodies for Xmas Gifts. — Get an Anchor for his stocking.
ALL BAY MARINA
2238 HARBOUR RD.
SIDNEY
CLOSED MONDAY 656-3167
OPEN 6 DAYS

21' REINELL COMMAND BRIDGE. Full galley, depth sounder, new C.B. radio, new catalytic heater, canvass, teak swim grid, head, anchor package, dual battery changeover system, 2 compasses, 188 h.p. Mercruiser and approx. half year of free moorage. $10,950.
385-7721 KENT MACLEOD 595-4273
GARDNER REALTY LTD.

NATIONAL Boat Sales Ltd.
2060 WHITEBIRCH ROAD
SIDNEY, B.C.
NEW AND USED
(604) 656-3966
GRAND BANKS, ALASKAN
OVERSEAS
FISHER MOTOR SAILERS
BROKERAGE

NORWESTER
21-27-38' SAILBOATS
Horwood Marine
823 Pandora
385-1451

BOSUN'S BOAT SALES
656-5564
10775 McDonald Park Rd.
Sidney, B.C.

GREAT DANE 28
Quality fibreglass sloop Volvo MD82B auxiliary.
Asking $26,900
SIDNEY MARINE
Assoc.
656-5591 2270 Harbour Rd.
SIDNEY, B.C.

WESTPORT YACHT SALES
Good listings required — if you are considering selling please contact us at
WESTPORT MARINA
2075 Tryon Road, Sidney, 656-5832

HARBOUR MACHINE LTD.
MARINE ENGINES
New — Used — Gas — Diesel
Engine rebuilding general machinists. Propeller repairs and modifications. Aluminum and steel welding, repairs and fabrication.
31 Erie St. 383-6555

Chrysler Outboards
See us for Sales—Parts—Repairs
KEN PRASING EQUIPMENT
478-9313 800 Goldstream

CANOE COVE YACHT SALES
Sidney, B.C.
656-5711 656-3915

MARINE HOMSTRAND ALCOHOL two burner stove, $80. 598-3865.

BOAT TRAILER FOR SALE, 433 Boleskine.

92 SPORTING GOODS

NIKONIS II UNDERWATER CAMera, Braun strobe in housing, View finder and Green Things close-up lens. $335. 384-1535.

GOALIE EQUIPMENT, FULL set for hockey. Excellent deal. Fairly new. 592-4022, ask for Bob Adams.

SKIIS 180 CM. POLES AND boots, ladies size 9. 382-7724 evenings.

RIEKER SKIIS, BOOTS, YOUTHS size 6½, childs skiis, bindings and poles. 598-2644.

TANK, REGULATOR AND PACK, will sell separate from rest of gear. $400. 388-4926.

BAUER MEN'S SKATES SIZE 9, excellent condition, 382-9861.

92 SPORTING GOODS

FOR THE SPORTSMAN

Slings, shell belts, compasses, cleaning kits, riflescopes, reloading supplies, gun books, knives, gun racks, carving tools; ear muffs; shooting glasses, firelighters; bird calls, signal flares, marking security pens, pellet rifles, pistols, shotguns, rifles, binoculars, fishing tackle.

Robinson's

1307 Broad 385-3429

McCallums' Guns
GOOD, BAD AND UGLY GUNS–
BOUGHT, SOLD AND TRADED
784 Goldstream Av.
478-4575

DIVERS!

ZODIAC Inflatable Rafts available now at
1208 WHARF ST.

B.C. INFLATABLES
On the lower deck at HARTWIG COURT. Phone 383-3225 for details.
Div. OAK BAY MARINE SALES

DIVERS' XMAS GIFTS
We feature the world's No. 1 equip., U.S. divers "Aqua-Lung". You can buy the best for less than No. 2. Talk to the experts at:
FRANK WHITE'S SCUBA SHOP
832 Fisgard Street

SKATES
FOR CHRISTMAS
RAY'S SPORT CENTRE LTD.
1692 Douglas 385-6312
and and
Colwood Corners 478-3606

41 CALIBRE COLT SINGLE ACtion revolver, 38 Colt Officers model target revolver, 9mm Luger pistol and miscellaneous weapons. 388-7871.

93 CAMERAS, SUPPLIES AND PHOTO FINISHING

ROLLEI
P37 A Projector
Super Special $129.95
Christmas Hours Now In Effect
9:30-9 Every Night Except Sat. 20th and Wed. 24th
Bill's Photo Supply
1672 Douglas 383-7443

THIS WEEK'S SPECIAL
20 per cent off Cibachrome
NOOTKA PHOTO and BOOKS
Humboldt across from Empress
382-5241 Open Nightly 'til 9

NIKONIS II UNDERWATER CAMera, Braun strobe in housing, View finder and Green Things close-up lens. $335. 384-1535.

ATTENTION SUPER 8 MOVIE enthusiasts: one new Elmo ST 1200-MO sound projector. $450. 383-4384 after 6 p.m.

ZENIT—E 35MM CAMERA WITH electronic flash and telephoto lens 382-7075 after 6.

NIKON F35-2.8 LENS $370. Nikormat FTN body $180. 135-2.8 lens $250. Extras. 382-1490.

NEAR NEW 60 MM BUSHNELL telescope with 20-45 zoom lens. 384-7563 or 385-1448, Ken. Anytime.

96 RANGES, STOVES and FURNACES

WOOD AND COAL HEATERS. $19 and up. Vancouver Island Stove Shop Ltd. 845 Goldstream Ave. 478-0322.

MOFFAT COMMERCIAL PROpane range in good working order, $430. 112-743-2312.

TAPPAN WALL OVEN $25; 21" electric range $25; 383-0339.

CYCLOS OIL RANGE, STAND and tank, $75. 479-2238.

97 FURNITURE

BUY-RITE
Furniture Warehouse
"WATCH"
for our
JANUARY
"SPECIAL"
SALE

Starts Tuesday Jan. 6th. at 9 a.m. sharp

NOTE: We are closed Til Jan 5th 1976 for our annual staff Holidays

704 VIEW basement

MATTRESSES
WHY NOT
buy your spring filled mattress directly from our factory, good quality at a reasonable price.
6-INCH LATEX
FOAM RUBBER (All Sizes)
posture zone support, clean, hygenic, doesn't sag or lump. 3'3" $109; 4'6", $139; Queen, $179.
IMMEDIATE DELIVERY
GREGG FURNITURE
2300 Douglas 388-7365

SPANISH STYLE BEDROOM SET
Excellent Condition
Includes
1 Dresser
2 Bedside Drawers
1 long-wall dresser
1 Matching Mirror
2 Bedside Drawers
1 Matching Mirror
and bedhead all for
$450
Phone 382-4082

VILAS
GENUINE VILAS FURNITURE
WE SHIP ANYWHERE IN B.C.
BROCHURE ON REQUEST
CONTINENTAL FURNITURE
716 JOHNSON STREET 386-2458

BEAN BAG CHAIRS
$39.95
Comfortable foam furniture
A wide selection of shapes and styles at Polly Furniture 517 Yates at Wharf.

WOODSHED FURNITURE GOES custom! Everything in store must go, up to 60% off. Cedar chests, tables, beds etc. Thursday and Friday until 9:00 and all day Saturday. The Woodshed 612 Fisgard, across from City Police. 383-4015.

KROEHLER CHESTERFIELD and chair, traditional style, green and gold, nearly new, $300, 5-piece dinette suite, swivel chairs, good condition, $150. 383-8526 after 5 p.m.

MOFFAT RANGE, 40X26X36, double oven and 5 top burners in perfect working order. Condition like new. $75 or nearest offer. 592-9656.

BLONDE BEDROOM SUITE, radio headboard with mattress and spring. $250. 670 Treebank Rd. West.

WOODPECKER
Casual furniture you can afford — Village Square, Bastion Square, 382-6412.

CHESTERFIELD, CHAIR, BLUEgreen, foam cushions, good condition. $175. 598-8137.

CUSTOM BEDS; CAPTAIN'S $110; Mate's, $110; bunks, $90. Delivered. 479-7400.

BURLED TABLES, $75-$225. Phone 383-0284.

LARGE BEDROOM SET, WHITE Oak finish, $350. 382-7618.

97 FURNITURE

1920 WATER FALL FRONT BEDroom suite, double bed, 7 drawer dresser, $150. 479-1104.

CHESTERFIELD-DAY BED WITH throw $75. Brown upholstered rocker $50. 386-6969.

LARGE CEDAR CHEST SOLID beautifully grained wood, custom built, 479-2157.

OAK ROCKING CHAIR, VERY old and comfortable. Phone 598-2072.

2 PIECE CHESTERFIELD suite, heavy nylon covered, brown, $125. 592-3992.

WALNUT VENEER BEDROOM suite, queen size mattress box spring and frame 383-1629.

98 TV, STEREO, RADIO SALES and SERVICE

RECORDS AND
8 TRACK TAPES
20% OFF

ALL OUR TABLE LAMPS
25% OFF

Zenith cassette. Reg. $49.95 for $39.95.
Soundesign clock radio AM-FM. Reg. $49.95 for $39.95.
Hi-Fi stereo headphones, $9.95.
BASF casette recorder, $69.95.
RCA radio, $19.95.
1 only GE 26" color console TV $599.00
1 only Philico 26" color console TV $599.00
Sony Pocket Radio $12.95

KENT'S
TV AND STEREO
742 Fort 383-7104

BUTLER BROTHERS
GIVE A
TV RENTAL
for CHRISTMAS
1720 DOUGLAS STREET
385-3832

SPECIALS
Used Color TVs
From $100.00

SERVICE
Our TV Technicians are fast and efficient. Give us a call at 385-7423.

FAIR DEAL SERVICE LTD.
3454 Tillicum
(at Burnside Plaza)

PHILIPS
ELECTRON
383-5432
100 W. Burnside

For Christmas giving, 8 track and cassette car decks plus a good selection of carrying cases.

Rent or Own
FROM
CITY CENTRE TV
OPEN 10 A.M. — 10 P.M.
6 DAYS A WEEK
3970 Shelbourne 477-6971
Next to K Mart in the Mall

CAR RADIO
from $29.95. Custom installation, available for most makes.
B.C. SOUND & RADIO SERVICE
931 FORT 383-4731

HUDSON'S TAPE CENTRE
For stocking stuffers
Cassettes, Radios, Mikes
Tape, Adaptors, Mikes
1543 Fort 598-6811
OPEN TILL 9 TUES. FRIDAY
PARK AT DOOR

SAVE $75 ON AGS AM-FM 8 track tape, turntable, speakers, portable $170, or offer. Plus, save $60 on Lloyds AM-FM 8 track tape, turntable, speakers, portable, plus free one earphone, $140. 1230 Carlisle after 4 p.m.

FLEETWOOD SOLID STATE stereo console with Garrard turntable AM-FM, FM stereo. French Provincial, dark walnut, $295. 478-7498.

USED ROBERTS REEL TO REEL combination 8 track recorder, A-1 shape, 6 months warranty. $159.95
ATLAS STEREO and TV
763 Ford St. 385-2712

C.B. RADIOS
Sales and Service. BALL & SHEMILT Electronics Ltd., 1 West Burnside Rd. — 386-9414.

COMBINATION AM-FM PHONO stereo black and white TV console set, top condition, $125. Carlson enclosure with 12" University speaker, $35. 479-8554.

1 AKAI 4000 DB PLUS 2 AKAI Mikes. Retail value $650 Asking $375 or best offer. Call Jim at 382-0105.

COMPONENT STEREO AND stereo cassette deck, speakers, good condition, $250, offers, 478-0401.

ROBERTS 5918B 3-WAY SPEAKers, excellent walnut grain boxes, $270 per pair or deal on 4 speakers. 383-4447.

ALMOST NEW RADFORD AMP and pre-amp. Valued at $900, asking $500. Rob at 477-3826 between 5-7 p.m.

COMPONENT STEREO FOR sale whole or separately; Marantz 2245, Thorns TD 160, Epicure 10's, Offers. Call 383-3450 anytime.

QUAD 33-303 STEREO PREAMP, power amp; FM3 FM tuner, 45 Watts per Channel R.M.S. as new 598-8374 or 382-5827.

12" BLACK AND WHITE WEStinghouse TV, Muntz 8-track car stereo with speakers. Best offer. 478-2866.

VENUS 18" BLACK AND WHITE portable TV very good, $60. 383-6249 after 3 p.m.

SONY CF-550 CASSETTE PLUS AM-FM, many extras. $250. 384-8634.

26" FLEETWOOD THREE WAY combination excellent condition $95 firm, 386-9781.

25" PHILLIPS MODULAR 4, COlour, checked, used 1½ years. $450. 383-4606.

10" BLACK AND WHITE PORTAble, nice Christmas gift. $35. 595-2352.

WANTED: ONE RCA XL-100 ACcutouch II, one year old. Chris leave Message. 656-4191.

KENWOOD AMPLIFIER K4002, pair of Dynaco A25 Speakers, $275. Phone 598-3118, after 5 p.m.

DYNACO AMPLIFIER SCA80Q, 80 watt RMS, never used $220. 652-1876.

12" BLACK AND WHITE TRANsonic TV. Good condition, $25.00 or best offer. 384-2252 after 6.

FOR SALE— COMPONENT stereo, $800, must sell, 384-3336.

SONY QUAD REEL TO REEL $500, 656-3062 after 6 p.m.

SONY QUAD REEL TO REEL $500, 656-3062 after 6 p.m.

RCA 26" COLOR TV, EXcellent condition. 384-3268.

23" CONSOLE BLACK AND white TV, $18. 598-5511 evenings.

99 GROCERIES, MEATS AND PRODUCE

APPLES
MacIntosh, Spartan, Golden delicious and Newtons, kept at their peek of freshness in cold storage. Saanich Orchards off Stellys Cross Rd. 592-2009.

MELTON MOWBRAY OR LARGE pork pies. English plumb puddings, dark or light and cherry cake. Short bread, mint tarts, sausage rolls. 479-2424.

MYHILL RANCH
For better quality beef. Phone 112-743-9432.

FRESH DUG, CARROTS, 8C PER lb. Phone 479-7693.

BRUSSEL SPROUTS 30C PER pound. 6432 Pat Bay Highway.

99 GROCERIES, MEATS AND PRODUCE

FRESH
B.C. SHRIMP
—In 1 lb. containers
—$2.50 lb. delivered 10 lb. minimum
Will deliver on Dec. 16, Dec. 20, Dec. 23. All orders must be in before Thurs., Dec. 18 at noon. 478-4807.
SEAWIND
SEAFOODS

SAVE ON MEAT
Try our Autumn Pack. 50 lbs. of waste free meat for less than $1 a pound.
12 lb. Cross Rib Roast
8 lb. Chuck Steaks
9 lb. Minced Beef
3 lb.Chops
10 lb.Frying Chicken
3 lb. Stew
5 lbs Pork Sausage
Sides of Choice grade A Baby Beef, guaranteed aged and tender .99 lb.
ALBERTA MEAT DISTR.
1811 Cook St. 383-3012 or 383-8552

MEAT AT McCOLLS
Sides of Grade A Beef, 210-250 lbs. $1.05 lb.
Price includes
Cutting, Wrappping and Sharp Freeze
Homemade black puddings, white puddings and sliced sausage.

BUY NOW WHEN THE PRICE IS RIGHT
382-1611 382-1611
Parliament Mews

SAVE MONEY AT HARVEY'S
Harvey's corned beef $1.49 lb.
Harvey's side bacon $1.89 lb.
Minced beef, 10 lb. lots 89c lb.
Pork steak, 5 lb. lots $1.29 lb.
ORDER YOUR CHRISTMAS HAMS and TURKEYS NOW!
FREEZER BEEF SPECIALISTS
Red brand sides $1.05
2709 Quadra Street 383-2031

WILLIAMS QUALITY MEATS
Grain-Fed Grade "A-1"
Freezer Beef
Siles $1.09 lb. Hinds $1.29 lb.
Fronts .89 lb.
Full Baron of Beef $1.25 lb.
100 per cent guaranteed quality
795 Fort Street 384-0525-26

APPLES
golden and spartons
Sunhill Orchards
5963 Old West Saanich
652-2889

FARMER FRESH OKANAGAN apples, onions, potatoes, lots of beautiful Christmas decorations. Every day from now to Dec. 24 on the Community Place, Sooke Road in Colwood.

APPLES!
MacIntosh, Spartans, Golden Delicious and Newtons kept at thier peek of freshness in cold storage. Saanich Orchards, off Stelly's Cross Rd. 652-2009.

FURBANK FARMS
1180 Royal Oak Dr.
Farm Fresh Eggs and Vegetables
10 cut-up boiling fowl, $7.90

100 MISCELLANEOUS FOR SALE

Camper and Boater
Christmas
Gift Suggestions

Chemical Toilets—Dri-Z-Air Dehumidifier—Fire Extinguishers—Intercoms—Levels—Transmission Coolers—12V Flourescent Light—Camper Jacks—Animal Decals—Stabilizier Jacks—Hydraulic Jacks—Portable Kerosene Heaters—Magazine Racks—Spare Tire Covers—Toilet Chemicals—and Numerous "Stocking Stuffers."

S. J. PEDEN LTD.
2855 QUESNEL ST. 386-3464

SELLOUT
of all Freezers, Dishwashers, Stoves, Fridges, Washers, Dryers and Side by Side models refrigerator - freezer combinations. All brand new and all selling out at our cost plus 10 per cent. Our TV rental and service business has gotten so big we are forced to discontinue handling kitchen white goods. We need the space. We can arrange easy budget terms with low monthly payments.
Fair Deal Service Ltd.
3454 Tillicum Ph. 385-7423
(at Burnside Plaza)

BUTLER BROTHERS
FOR
MICRO-OVENS
1720 Douglas 383-6911

MICROWAVE
OVEN
Demonstrations
HARKNETT FUEL
2333 Government
384-9381

BUILD YOUR OWN GRANDfather Clock — Wall or mantle clock. Prices start from $59.95. Write for Free Catalogue. Colonial Times Clock Company, Dept. BC-8, 500 Albert Street, Waterloo, Ont. N2L 3V4.

RADIAL ARM SAW HEAVY duty Dewalt $395, large library table 7'x3' $75, large quantity of fishing tackle cannon balls, buzz bombs, sting sildas all new, no rods and reels. 386-2501.

INVENTORY CLEARANCE
Used manual and electric typewriters. Used adding machines and calculators. On sale, desks, chairs, and filing cabinets. City Office Equipment. 386-8396.

MENS SPALDING GOLF CLUBS 3 woods, 9 irons and bag, $90; Sunbeam floor polisher and pads, $40; 8x10 cab'n tent, $40; Viking portable dishwasher, $90; pale rose rug 7½x9, $35; 477-5872.

YE OLDE TOY CHEST
Please visit us for your quality and unusual European and domestic toys. Open from 9-9, A-4 Nootka Court, 386-2711.

BERKEL SLICER IDEAL FOR Butchershop or Restaurant $175. 12 gauge shot gun shell loader with shot, powder, wads etc., for 750 Shells $125. 478-6050.

OIL PAINTINGS BY EVALON (Eveline Glew), December 15th-20th, 10-4 p.m. Emily Carr Art Centre, 207 Government.

ORIENTAL DESIGN CARPETS, genuine Kerman and Meshed, pure wool, direct import, terrific savings. 386-2812.

CHRISTMAS SALE, LOCAL ARTS and crafts. Dec. 1-20. Co-op Neighborhood Gallery, 1312 Vining 10 a.m.-8 p.m. daily, except Sunday.

100 AMP ELECTRICAL MAST meter box, pair leaded glass French doors. Small metal fireplace. 384-8541.

13½ CUBIC FOOT GE FRIDGE, ¼ horse electric motor, 4 pairs girl's figure skates. Briggs and Stratton motor 388-4702.

THE WATER CLOSET
1640 Oak Bay Ave. Beautiful wood bathroom accessories exclusive in Victoria, 595-1123.

METAL DOG TRAVELLING cage and dog basket. Large new piano accordion, any reasonable offer. 479-1534.

LARGE COPPER PULL-DOWN chandlier, $10.00. Mens CCM skates, size 7, 8, good condition, $15.00 each. 384-2974.

SEARS 2 POST MASSAGE MAchine, as new, $60.00. Travelling iron, $5.00. 12 volt Olds car radio, $10.00. 477-1063.

FRENCH PROVINCIAL BEDroom suite, sofa and chair, Trundle beds, kitchen table and chairs, girls bike, 477-2425.

DOUBLE BED $25, COUCH, $20, chair $5, hide-a-bed $15 portable RCA 18" TV $35, dresser $15. 388-4836.

ONE 10' FIBERGLASS BOAT, one 8' truck canopy, one Lady Kenmore dishwasher, phone after 6 p.m. 388-7861 RM 329.

LIGHT-WAY INC.
Wholesale Prices to Contractors
695 Alpha 384-9359

TRIM GYM EXERCISER, NEW condition. 477-2463.

100 MISCELLANEOUS FOR SALE

PANASONIC DEALERS
SALES SERVICE RENTALS

COLOR TV's
Buy the best and reduce costly service calls. Panasonic 1976 portable color TV's from $369 and up. 26" Panasonic consoles, 100% solid state—modular sets $699 full price, no down payment — low monthly payments, free delivery. Yes, we take trade-ins. Good used color sets, Electrohome 25" color $179 full price.

REPOSSESSED
RCA 26" color console $499 full price (was $850 new), low monthly payments. Panasonic 19" color portable $399. Panasonic 5" pop-up TV-am-fm radio AC-DC (as new) $199.

STEREO'S—HI-FI EQUIPMENT
Specials galore on technics direct drive turntables, cassette tapedecks, 4-channel and stereo receiver. Akai reel-to-reel tape decks at low pices. Complete lin of Panasonic home entertainment stereo units.

USED STEREO'S
Panasonic am-fm 8-track and cassette recorder complete with two speakers, clearance price $350 (was $470 new). Dual 1214 turntable $79. Sansui SR1050 turntable $125 full price. Panasonic stereo with hide-away turntable, am-fm radio $249 including stereo stand.

CAR STEREO'S
Complete line of Panasonic car cassette, 8-track, and radios including 4-channel discrete.

MICRO-WAVE OVENS
Panasonic micro-wave ovens $399.

SEWING MACHINES
SALES SERVICE RENTALS
(repairs to all makes). All new machines 15% off regular price. Elna Lotus 35 reg. $479.95 special $399. Yes, we take trade-ins.

BANK FINANCING—OPEN 10 A.M. TO 6 P.M. DAILY, 'TIL 9 P.M. FRIDAYS

INDEPENDENT BUYERS
DISCOUNT SERVICE LTD.
939 Esquimalt Rd. 383-1780

TILLICUM
FURNITURE
COLWOOD STORE
ONLY
FEATURES XMAS
SPECIALS

HITACHI, COMPONENT STEREOS, 8 TRACK TAPES, AM-FM RADIO, PHONOGRAPH, $399.95. SAVE $200.
Store wide savings on all chesterfield suites up to $100 off all regular prices. Savings on all dining room furniture. 10 per cent off all lamps and occasional tables. Savings on limited stock bedding, singles, $99.50 and $129.50 doubles, $129.50 and $149.50 complete. Also all sofa beds greatly reduced.

DRIVE OUT
AND SAVE
FREE PARKING
FREE DELIVERY
2612 SOOKE RD.
478-0522

PRE-XMAS
AUCTION
KILSHAWS 1115 Fort St.
FRIDAY
Deluxe Appliances
Harvest Gold pcs.
Refrigerator Range
Washer Dryer
RUGS
Fine British India
New
$21.00 per yd SHAG
Eskimo IVORY
CHINESE BOWL Etc.
Hide a Beds
Bedroom Suite Bunk Beds
FINE RECORDS
See Kilshaws 1115 Fort St.
384-6441

SHOP and SAVE
Duncan Phyfe drop leaf table and 6 chairs $439.00, Round rock maple table and 4 chairs $399.00, 9 pc. Mediterranean style dining suite clearance $995.00, 5 pc. kitchen sets $59.00 to $99.00, Buffet $149.00, Corner china cabinet $269.00, 2 pc. Chesterfield suites $149.00 to $589.00, Hida-beds $159.00 to $299.00, Single size hida-beds $159.00 to $299.00, Single size Hidabed $189.00, Studio couch $95.00, Recliners $99.00 to $189.00, Swivel rockers $159.00, Complete bedroom suites from $199.00, Single beds $44.50 to $195.00, Chests of drawers $39.50 to $169.00, Dressers $39.00 to $149.00, 48" maple bed complete $119.00, Cedar chest $119.00, Drop front desk $189.00, 9x12 rugs $49.00 to $89.00, Fire grates $7.95 and $11.95, Glan and china giftwares, Musical jewel boxes, and many more items priced to sell. Use your Chargex or Master Charge.

PANDORA FURNITURE LTD.
New and Used Furniture
1030 Pandora Ave. 383-6319

BUTLER BROTHERS
DISHWASHERS
1720 Douglas - 383-6911

INVENTORY CLEARANCE
Used filing cabinets, 4-dr. letter size, $79 and up. Reconditioned cash registers. City Office Equipment, 386-8396.

ENGAGEMENT RING WITH 7 diamonds, ladies sunbeam hood hair dryer, hot shave lather dispenser, all in good conditon. 386-7138.

NEW TIRE CHAINS WITH wedge bar reinforced for sizes 5.50-12, 5.20-12, 135R14 145R13, 5.60-12, 6.00-12, 5.20-13 asking $20, 385-0351.

SACRIFICE, BRAND NEW, UNused carpet — 40 sq. yds. (12x30) bright orange, plush short shag, retail $16.95 per yd. — asking only $360 for roll, 477-5286.

OVER 18 SQUARE YARDS NEW Laurel green plush carpeting installed but never used. $100, 595-5677.

GE DISHWASHER, CONVERTible portable, 1½ years old, almost new. $200. 656-6556. Deep Cove Area.

HE50KW FAMILY SAUNA PACKage includes control and rocks. Christmas Special $189.50. Panelec 382-7251, 1930 Blanshard St.

INDIAN SWEATER 40-42 WORN only few times, $50 or best offer. Call 385-0662 after 5 p.m.

TAPPAN ELECTRIC STOVE, 30", white with chrome interior, $100, 479-9150 after 5.

N. GAUGE TRAIN, 4 ENGINES, 32 cars, 50' of track, $250 or best offer. 595-1167.

NEW LAMB OFF WHITE FUR coat, styled in Paris France. Size 12. $350. 477-0409.

OFFICE SAFE $700, 572 FISGARD phone 386-8684. Monday to Friday 9-4.

LAGOMARSINO TOTALIA AUTOmatic printing calculator Model 8301, offers 598-3029.

COLONIAL BUNK BEDS $60, POT belly stove, offers. After 5. 642-5136.

TRAYNOR PUBLIC ADDRESS amplifier model YCM-1 200 watts 4 channels, offers. 598-3029.

PORTABLE TYPEWRITER AND case well constructed and little used $40. 384-2270.

CHRISTMAS TREES FOR SALE, cut or dig your own. 478-2307.

100 MISCELLANEOUS FOR SALE

THE TRADERS

XMAS ACCESSORIES
Set of 3 living room Tables, Mediterranean Style.
Sale $129.95
Wood Tea Wagon $158.75
Wall Chime Clocks $ 89.50
Imitation Floral Centres.
From $ 15.00

TRADE IN'S TO CLEAR
Large Upright Viking Freezer $188.00
AMC Refrigerator $ 89.00
Tub chesterfield suite, 2 pce, in gold crushed velvet, to clear $195.00
Tuxedo Sofa and Love Seat to clear $185.00
2 pce. Provincial Sofa and chair like new $275.00
Teco Gas Mower, Mechanics Special, to clear $ 25.00

EASY TERMS TO
36 MONTHS
Open Nightly till 9
Saturdays till 6
Phone 388-6264
715 Finlayson

EATON'S
WAREHOUSE
STORE
749 View St.

GIFTS FOR FUN!
Pedometer (Measures the distance you walk), sling shot, horseshoes, skate board, bull-worker, toboggan, binoculars, tether ball, roller skates.

Robinson's

1307 Broad 385-3429

24" RANGE, EXCELLENT CONdition, $95; fridge, $65; Maytag top-load portable dishwasher, like new condition, $195; 2 swivel bar stools, new cost, $93 each, $60 each; brass firescreen, $12; 2 8.50x14 snow tires, $10; waterskis, (2 slalmon) used 1 season, $15; floor polisher like new, $15. 477-4847.

WOODSHED FURNITURE GOES custom! Everything in store must go, up to 60% off. Cedar chests, tables, beds etc. Thursday and Friday until 9:00 and all day Saturday. The Woodshed 612 Fisgard, across from City Police. 383-4015.

CHAIN SAWS
SALES — SERVICE — PARTS
For Most Makes
HOMELITE CHAIN SAWS — Most models in stock from $114.95
VIC LAWNMOWER HOSPITAL
834 Johnson 386-8338

TSARTLIT CAMPSITE STORE
Boat ramp, fish and tackle, Indian handicrafts, sweaters, hats, socks, and mitts. Great Christmas ideas. Come and see. 800 Stelly's X Road.

JUNIOR SIZE POOL TABLE AND accessories, puppet show box, Easy-Bake oven and popcorn maker, Kint-O-Matic, assortment of toys green rug and underfelt, 9x15, reasonable. 478-6451.

EVERYTHING FOR YOUR FIREplace. Custom-built screens, fireside sets, bellows, presto-logs cutters, matches, etc. Vancouver Island Stove Shop Ltd. 845 Goldstream Ave. 478-0322.

INGLIS STOVE, 24" $95; Hoover portable washer, $95; antique vanity, $30 and buffet, $20; electric lawn mower cord, $35; 5-gal boat tank, $10; roll-away cot, $5 and more. 478-1888.

CHRISTMAS TREES
All sizes, we have 1000 fresh cut Chritsmas trees from $2.00 to $8.00. Northwest corner of Hillside and Quadra.

GOOD CONDITION, COFFEE table and end table, $15; kitchen suite, $65; two end tables, $10; record rack, $5; bird cage, $5. 384-1473.

SIMONS QUEEN SIZE HIDE-A-bed, 10 months, new $700, selling $450. Electronic Calculator printer, $150. Set of dishes Corelle Living Ware, $75. Apollo 10-speed bike. 595-0931.

BUTCHER BLOCK TOP DISHwasher, 7 cycle $165; free standing Swedish fireplace black, New $165; Wood burning stove heater cast iron, sew $85. 386-1573.

3 PCE. WALNUT BEDROOM suite $249.50; Oak High back chair $125.00; 3 pce. Nivico Stereo Set $150.00 Mel's Bargains, 3460 Quadra, 384-3152. Closed Mondays.

FIREPLACE WITH BAR $175.00; 3—3 Unit on Legs $99.50; Armless Lounge $99.50. Mel's Bargains, 3460 Quadra, 384-3152. Closed Mondays.

BROWN EXTERIOR GLOSS paint $5 gallon; kitchen chrome table $8; sink with chrome taps $15; davenport $12; electrolux vacuum cleaner $18; 383-0339.

POTTERY SALE
Planters, bowls, and mugs etc. 352 Moss. Friday, Saturday, and Sunday.

HIDE-A-BED $195, SMALL fridge $45, portable typewriter $49, IBM electric typewriter $200, boys bicycle $25. 595-5564.

LADIES NEW BROWN SUEDE coat, tie belt and fur collar, size 14, cost $150. Sell $75. Phone 477-6485.

EXCELLENT XMAS GIFT
Save on dining out with Victoria diners tickets. $7.50. 382-1510, 592-7680.

GOOD SOLID BROWN HIDE-A-bed. $150. Brown dinette table like new, $40. Stained barrel table. Also wanted a spayed adult cat for child. 385-5626.

SUEDE PANTS HIGHWASTED, never worn 9-10 $60, girls hand knit sweater 7-9 $10, boy's large orion sweater, brown tweed $5, 385-1920.

POOL TABLE 33"X60" ON LEGS, 2 cues, set of nsooker balls, in perfect condition. Ideal Xmas gift $50. 652-2528.

MEDIUM SIZE MEN'S SUEDE suit, barely worn. Worth $400-$500 new, will sell for $250. Phone 386-6852 after 6.

TOY WOOD LOG TRUCKS, $15.00. The Woodshed, 612 Fisgard across from City Police. 383-4015.

BEANBAGS, BEANBAGS, ANY color, or fabric. 383-3355 or 477-2960.

MUST SELL BY THURSDAY, double bed with light colored headboard and base board. 658-1181.

BRITISH INDIA RUG, 9'10"x13'8" pale green, with underlay. 592-9064.

FOR SALE OR TRADE 9' STEPside Pickup box. With or without canopy. 656-4412.

MUSKRAT COAT PRINCESS line, pastel mink jacket. Both size 12. Phone 383-8803. 6-8:30 p.m.

INDIAN SWEATER WOOL PONcho, Phillips console stereo, and 8-track, and head phone. 383-8958.

NEARLY NEW OMEGA SUPER stretch stitch 500 sewing machine asking $150. 385-6458 after 6.

PROPANE GAS RANGE, TANK and range hood. $100 Drape rods and drapes $25. 478-2458.

BATHROOM VANITY SINK, TAPS, toilet, pink, also kitchen cupboards, 477-3737, 477-0890.

HOLLY, GOOD BERRIES, 85c per pound, wreaths to order, $2.95. 658-5354. 729 Haliburton.

BED-CHESTERFIELD TV AS IS, patio furniture, 3 wigs and case. 382-2816.

BED HEADS, FREE STANDING bok case type, matching pairs 656-1631.

GREEN CHESTERFIELD AND chair, $110; portable washer spin dryer, $135. 385-6215.

MEN'S DIAMOND RING, EVAluated at $900. For sale $550 or best offer. 384-5972 after 5 p.m.

NEAR NEW HIDE-A-BED $175, kitchenette set, $50, 9x12 green rug, $40. 656-6297.

2 DOOR LEFT HAND FRIDGE, $225. 30" range, $135. Portable dishwasher, $165. 477-6681.

100 MISCELLANEOUS FOR SALE

AUCTION
GALLERY
We buy, sell or consign. Appraisals for all purposes. ESTATE SALES and LIQUIDATION SALES. Immediate pickup of your goods. All items sold same week of pickup. NO WAITING! We have our own trucks and two locations to serve you.
VICTORIA
966 YATES ST. 386-8448

HASTINGS
Reconditioned appliances
1 — 30" ELECTRIC RANGE
1. — AUTO. FRIGIDAIRE WASHER
1 — McCLARY DRYER 90 day warranty
386-7734 2100 Douglas

ABC ELECTRIC
1 only, 1974 Gibson continuous clean range. In new condition. $395. Continuation of warranty.

Replace range elements now in time for Christmas baking. Old elements checked at no charge.
TELE-TECH
Operated with A.B.C. Electric
831 Yates 385-6783

Mel's BARGAINS
Used Furniture
And Appliances
We Also Buy
Free Appraisals
3460 Quadra 384-3152

CHRISTMAS
TREES
BUY YOURS FROM THE BOY SCOUTS AT THE SCOUT HALL OPPOSITE SHELBOURNE PLAZA (BEHIND CABLEVISION). ALL TREES FRESHLY CUT.

Aladdin
Furniture
Strippers Ltd.
356 BAY ST. 383-2533
Let us strip your furniture of all paint and varnish. Closed Monday.

DISPLAY CABINETS
UNIVERSAL TRADING CENTRE
584 Johnson. Upstairs Warehouse bargains. Tools, furniture, antiques, curios, glasswear, pictures, stereos, cameras, and jewellery. 383-9512. Large selection of Christmas G'fts.
We Buy, Sell and Trade

RUGS LOOK "NEW" IT'S SO easy with RUG-MATE stain removing rug shampoo. Rent electric shampooers for $2.00. 8 hours, plus materials. Also Hero Airless spray units, sales and rentals. Clark and Pattison.760 Bay St. See our ad under Painters for other supplies.

WHAT'S HAPPENING AT
Victoria Lawnmower
TO SERVE YOU BETTER?
834 Johnson St. 386-8338

CARPET FOR CHRISTMAS? Save up to 50 per cent or more on 1 of a kind broadlooms and carpet. All or part of your home. For Christmas at Carpet Trend at Skinner and Langford St. in Vic West. 386-7501.

TWO USED KNITTING MAchines: Studio semi-automatic, $85; Brother demo model, $159.95 with ribber; guaranteed and free lessons. Sawyer Sewing Centre, 840 Fort St. 388-6228.

TRUNK BALLAST BAGS—FOR those icy road conditions. Supertough sand and gravel bags—to keep you moving this winter. Now at Industrial Plastics Ltd., 2105 Douglas 386-1477.

XMAS TREES
Deluxe pine and plantation fir Xmas trees starting from $2.00 a tree at Connolly's Lawn Mower Shop on Douglas St. next to the Red Lion.

LADIES HOSLACH BLACK leather ski boots, size 8. Ladies size 5 red. Ladies leather pant coat, size 13-14. Child's warm-up pants size 12 as new. 477-2666.

Circular Saw-Hand Saws
Set and Sharpened
VIC LAWNMOWER HOSPITAL
834 Johnson 386-8338

20-50 PER CENT OFF CASUAL suits, sweaters, and denim pants. Male Box for eJans. 617 Johnson St.

4 COLOUR NYLON SHAG broadloom, clear at $4.95 sq. yard. At Carpet Trend at Skinner and Langford St. in Vic West. 386-7501.

1-2 - 1-3 OFFF LONG DRESSES, coats, T-shirts, and mini dresses. Asian Bazaar Bouquet. 615 Yates St.

GET YOUR JEANS AT
SIDNEY JEAN JUNCTION
2948 Beacon Ave.
656-5916

WHY BUY AND MAKE A MIStake? Rent a telephone answering service from Interconnect, 384-0511.

PORTABLE MARCONI SOLID state stereo with 2 speakers and table $65. Hoover floor polisher, $18. 386-7885.

TURBINATOR, PROFESSIONAL Salon style hairdryer, adjustable and with foot rest, $150 or best offer. 477-1353.

FOR SALE: NEW AND USED hotel furnishing, chairs, dressers, cofree tables, etc. 385-3366.

OUTDOOR INCINERATOR BARrels, ready to use, free delivery. $5.49. 383-1328.

NEW PANT SUITS, LOW price, all sizes. Evening dresses. 384-5016.

STUFFED SNAKES, 10' OF CUDdling multi-colored corduroy. 383-3355 or 477-2960.

1X1 CERAMIC TILE WITH GOLD and other patterns, direct import prices, real savings. 386-2812.

MOVING — MUST SELL FURNIture, English China and etc. 384-2095.

CARVED CHINESE COFFEE table, cushion and cupboard. Phone 477-3284 before 12 noon.

UNDERWOOD TYPEWRITERS for sale. Interconnect. 939 Johnson, 384-0511.

CUSTOM BUILT SHEDS, WORKshops and garages, very reasonable prices, 385-3796 after 6.

PRICE'S LOCK AND SAFE LTD.
Safes, Locks, Keys
847 Fort 384-4105

ZIG ZAG PORTABLE SEWING machine with case, good condition. 598-8188 evenings.

HO TYCO TRAIN, KARATE UNIform, electric barber set, 2 gas planes. 384-8731.

NEW AND USED OAK BARRELS, for every idea. Various sizes and prices. Phone 383-1328.

STUFFED SNAKES, 10 FEET OF Cuddly multi colored corduroy 383-3355.

FREEZER, CHEST, 18 CU. FT. $280. Boys bike, $30. 652-3103.

NEW WOODEN STAND FOR stereo and speakers. $18. 383-2547.

USED BRICKS, GAS STOVE. 477-2853.

LADIES TROTTER LENGTH Muskrat fur coat $50. 477-6564.

INGLIS CITATION DRYER. Good condition, 478-4493 after 6.

1 TAPPAN WALL OVEN AND counter top range. Phone 478-3339.

BELMONT BARBER CHAIR AND showcase. Phone 388-2615.

STROMBECKER RACING CAR set, excellent condition. 598-3210.

USED BRICKS, SPECIAL PRICE by pallet. 385-1546, 8-5:30.

DRAFTING EQUIPMENT, $40.00. 592-9168.

FOR SALE: TOLEDO SCALE, like new $250. 382-3392.

100 MISCELLANEOUS FOR SALE

Victoria Glass
360 Bay Street
(Across from V.M.D.)
388-4811 388-4141

MIRROR
SPECIALS
Bevel Mirrors
40"x36" $42.75
60"x30" $36.75
Plain Door Mirror
16"x54" $17.25

PYRAMID POWER, PYRAMID energy generator and plate, only $14.95, instructions included. P.O. Box 1904 Victoria, B.C.

BUFF LEATHER COAT, SIZE 18, excellent condition. Paid $250, what offers?? Call between 6-8 p.m. 384-6001.

LARGE COLONIAL PENDULUM type clock, wooden case and brass pendulum, $35. 384-3202.

22" CHROME TV STAND WITH shepherd casters, $13; large oval enamel roaster $6. 598-4046.

OLD ELECTRIC TRAINS 027 track, switches, accessories, transformers. 598-5511 evenings.

ONE 6 DRAWER DRESSER with mirror, Hoover spin dryer, stereo tuner. 592-7733.

FROST FREE FRIDGE-freezer, 5 years old. Asking $250. 478-3874.

5' PORTABLE BAR, 2 SWIVEL bar stools, excellent condition. $150 382-5858.

BRAND NEW SHAWLS, IN DIFferent colors and hand embroidered. 383-6776.

GREY PERSIAN LAMB JACKET, perfect condition, reasonable. Other items. 383-8432.

WESTINGHOUSE AUTOMATIC front load washer, recently overhauled. $100. 478-3187 after 4 p.m.

STEREO STAND, 55"X16X27, $30 or offers. 386-8076 after 5.

HANDMAKE CHILDREN'S CLOthing sizes 4-6. 592-4938.

24" ELECTROHOME COLOR TV, 2 platform rockers. Phone 595-7162.

PORTABLE ZIG ZAG SEWING machine, $85. 477-0580.

103 MISCELLANEOUS WANTED

LUNDS
Auctioneers Ltd.
We BUY For Cash
APPRAISALS
926 Fort St. 386-3308

KILSHAWS
1115 Fort St.
AUCTIONS
Friday at 7:00
Appraisals
for
Insurance and Sale
PURPOSES
384-6441

THE SALVATION ARMY Needs your re-usable clothing, furniture and household goods. "Help us to help others." Family Thrift Stores. Victoria, Sidney and Langford. For pickup — 386-3295.

CHRISTIAN RETREAT PROJECT located at Bishop Cridge Centre needs furnishings and bedding for 12 rooms. Suitable donations gratefully accepted and picked up. 595-6217.

WANTED FOR BARN SALE: large old wood stove, also antiques. English prints, old furniture, copper and brass, etc. 479-2684.

WANTED TO BUY MISCELLAneous items from early 1960, school sweaters and pictures, 658-8922.

WANTED: TO BUY FURNITURE, appliances, tools, antiques. Anything with resale value. Phone for free appraisal. 386-7113.

WE BUY AND SELL ANYTHING of value, Universal Trading Centre, 584 Johnson, 383-9512.

TOOLS WANTED, CARPENTERS, mechanics, machinists, jewellers, etc. Please call. 592-7131.

WE BUY FURNITURE HOUSEhold goods, pictures, tools, etc. Best cash prices. 386-0462 anytime.

CASH FOR OLD ELECTRIC trains, Lionel, Hornby, American Flyer, Ives. 598-5511. evenings.

WANTED: GLASS SHELVING IN assorted lengths and widths. 384-2515 between 9 a.m. and 5 p.m.

WANTED: OLD TRACK FOR Lionel train, curves and straight needed. 384-3202.

HIGH BACKED CHESTERFIELD, mohangany furniture, china, etc. Private. 595-7567.

WANTED: ROCKING SWAN FOR Christmas. 386-0795 after 8 p.m.

FRIDGES AND FREEZERS bought. 598-7422. All-Temp.

SELL OLD BOOKS TO THE Haunted Bookshop, 382-1427.

WANTED: BEAN BAG CHAIR, ask for parent. 479-2255.

WANTED: TABLE SAW IN GOOD condition. 592-4186.

109 MISCELLANOUS TO RENT

SAWYER SEWING CENTRE
RENT TO OWN — Domestic and Industrial sewing machines
840 FORT 388-6228
CLOSED MONDAYS

115 SWAPS

EXCHANGED EMERALD RING, surrounded by 16 diamonds, appraised $850, for tested and reliable running car. 477-6485.

116 COINS AND STAMPS

1975 SILVER DOLLAR, $5.00 IN Case. 1976 World Coin Cat. $19.50. Admiral Stamp and Coin Shop, 849½ Fort St., 384-1315.

OLYMPIC SERIES 1 IN DISPLAY case. Special $43.50. Admiral Stamp and Coin Shop, 849½ Fort St., 384-1315.

IMMEDIATE CASH FOR STAMP collections, accumulations, and Kiloware. 592-3957.

117 ANTIQUES

MAYNARD'S
ANTIQUE AND
PERIOD
FIREARMS
AUCTION
VANCOUVER
Sat. Feb. 14

For consignment for this sale contact R. Hugh Lyle 388-7871.

SELL JEWELLERY (ESPECIALly diamonds) for more. Your price less 20% selling on commission Bygones Antiques, 809 Fort 383-5811.

HIGHEST PRICES PAID FOR quality antique furniture, clocks, rugs, etc. David Robinson, 384-6425.

MAGGIE CAMPBELL'S ANtiques. Quality Antiques. Attractive Gifts for Christmas. 402 Moss St. at 5 Points.

WANTED—CANADIAN, AMERIcan or European paintings. Bygones. 809 Fort, 383-5811.

TOP CASH FOR JEWELRY, ANtiques, pictures, curios, etc. Bygones Antiques, 809 Fort, 383-5811.

ANTIQUES EXPERTLY REpaired. Call 478-2539.

WALTER J. PHILLIPS WOODCUT Rundle, $175. 592-4191.

120 GARDEN SUPPLIES

Fertilizer

HORSE MANURE
FOR SALE
5 Yds. $30: $1 per bag
deliveries taken
652-1423

COW MANURE FOR SALE, 6 yds., $35 delivered. Pendray Farms Ltd., 477-1519.

Plowing, Rotovating and Cultivating

DON'S TRACTOR SERVICE
477-3913
We rotovate, plow, cut grass and brush also, loading and hauling.

Topsoil, Rocks and Fill

SCREENED TOPSOIL WITH MAnure and sand added. $11 per yard delivered, minimum 6 yards. Garden sand $5 per yard. Road gravel. E. Nixon Ltd. Phone 385-4451 or 385-5642.

SAND AND GRAVEL SUPPLIES. Good quality top soil. Phone 478-1000. Don Mullett Trucking.

125 PETS and SUPPLIES

KENNELS OPEN TO VISITORS looking for small housepet. Pekingese, Lhasa Apsos, Toy Spaniels (Bostons and Pomeranians later). Will hold. Terms acceptable. Cobble Hill, 743-2701.

DUE TO CHILD'S ALLERGY WE must sell "Barney." He is a beautiful registered purebred 7 month old beagle, he loves everybody, especially children. Call 479-6457.

SHADYBROOK KENNELS
Purebred German Shepherd pups, black and tan, registered, immunized, tatooed, ready Dec. 20. 743-9447.

FREE TO GOOD HOME, BEAgle Bassett male, two years old, has all shots plus licence, very good with small children, cats or poultry. 478-0446.

HEALTHY, AFFECTIONATE male kittens, would like responsible homes. Animals Crusaders, 386-9832.

2 MALE LIVER AND WHITE English Springer Spaniels. Registered, 6 weeks old. Asking $100. 758-7508 Nanaimo.

SMOKEY BLUE FEMALE KITten plus all her personal belongings free to good home. 385-0192 after 3.

HOME NEEDED FOR ONE year old Spayed Female Dog. Good watch dog, great with kids, free. 478-7208.

WANTED: GOOD HOME FOR 6 month old male black lab cross setter, shots, house-trained, very lovable, 382-2630.

ENGLISH POINTER, FEMALE, 10 months old, needs good home, plenty of exercise and affection. 598-1755.

SPAYED GINGER AND WHITE female cat, gentle with children, owners going overseas, free to good home. 477-9850.

DOG TRAILER. 4 STALLS WILL carry up to 8 dogs and storage. 598-1549.

HAVE MOVED AND MUST SELL champion stock 3 year old female Pekingese. Call 479-3096.

SPAYED LAB FREE TO GOOD home, 5 years old, well trained, hunts well, 478-1520.

AQUARIUMS, 10 GALLON AND 5 gallon. Phone 477-5669 after 6:30 p.m.

PUREBREED BEAGLE PUPS, $75. No papers. With shots. 384-6628.

REGISTERED DOBERMAN PINscher puppies from Champion stock, $200. 246-4267.

PUREBRED GREAT PYRENEES puppies, only 2 left, terms available. 478-9337.

6 MONTH OLD PUPPY NEEDS A friendly home as soon as possible, good with children, 595-1294.

REGISTERED YELLOW LAB male, 1½ years, reasonable price, 656-6158.

7 MONTH OLD MALE MINIAture chocolate poodle, phone 592-0990.

SIAMESE SEALPOINT FEMALE 5 months, house broken 383-3288.

SMALL TERRIER PUP READY for Christmas, 652-2365.

REGISTERED LONG COATS CHIhuahua male pups, 478-6926.

3 MINIATURE POODLE PUPS, weeks old, $35. 642-5580, 642-3966.

ENGLISH SETTER PUPS, 6 MO. old. $100. 478-5773.

BEAUTIFUL PART SAMOYED pups. 478-2063.

GOOD HOME WANTED FOR 10-month-old black Lab., $25. 385-1725.

PUREBRED SPRINGER SPANiel female, 4 months, 477-9804.

LAB PUPS FOR SALE.
652-5716.

127 CHICKS, POULTRY HATCHING EGGS SUPPLIES

WANTED: 3 FEMALE TOUlouse, emdem or African geese. 478-6864 after 5.

128 LIVESTOCK SUPPLIES and EVENTS

FOR RENT 14 ACRES, PLUS new 18x30' barn with loft, suitable for 10-12 cattle or 30 plus sheep or goats. 4 min. from Royal Oak. $150 per month. 477-9514.

TERRIFIC XMAS GIFT FOR child, 4 year old 14.2 standard bred Welsh cross gelding. Beautiful conformation. $175. Phone 479-1217 after 5 p.m.

ONE HEREFORD COW, TWO Hereford cross cows, two yearling heifers, one yearling Holstein steer. 652-3498.

WELSH PONY, TRAINED WESTern and harness, complete with saddle, harness and pony cart. $450. 478-3223.

HORSES BOARDED
Box stalls and pastures, reasonable rates. 652-3257.

SAANEN BUCK SERVICE. 652-1508 or 652-5682. (Clip for reference).

HIGHLAND
TACK AND FEED
721 Station Rd. 478-6438

WESTERN SADDLE, COMplete, saddle bags, bridle, breast plate, excellent condition. 477-4185.

QUIET COW WITH FIVE MONTH old Limousin cross calf at foot. Cow rebred. Offers. 652-2974.

FOR SALE GOOD WEANER pigs, $40, 478-2041.

EXCELLENT JERSEY FAMILY cow, fresh one month, 479-5373.

FEED POTATOES, $20 PER TON. 652-1513.

130 HEAVY EQUIPMENT AND MACHINERY

EQUIPMENT SPECIALS
$5,900—24 ft. Sabrecraft I-O Cruiser, FW Cooled, Full Canvas. Aux. O-B Bracket, Dinnette, Galley, Marine Head, Sleeps 4. Recent Marine Survey.

$1,200. — EZ Loader H.D. Tandem Boat Trailer w-Brakes, For 20'-26' Boat.

$9,800. — IHC Model 150 Crawler Loader, Power Shift Trans. 2 cu. yd. Bucket w-Teeth. ROPS. S-N6841.

$250. — Lincoln Portable 200 Amp Welder. VF4 Wisconsin Air Cooled Engine.

$900. — Cement Auger 9"x18 ft. c-w 5 HP Motor and Jackshaft Drive.

$2,200. — Trommel (Rotary) 3'x14' Gravel Scrubber Screener c-w 5 HP Motor and Drive.

$350. — Sand Dewaterer (Drag Type) with 60 only 34" Flights. 3 HP Motor and Drive.

$17,500. — SEDEL Portable Screening Plant. 30"x54 ft. Conveyor. 4'x10' 2-Deck Screen and Spray Bars. Ford Ind. Engine.

$17,900. — 1969 MORGEN Concrete Boom Pump. 100 c.y. per hour. 70 ft. Hyd. 5 ton Crane Boom. Mtd. on Ford 6000 Truck with Cat 225 Diesel.

$1,100. — Model 350 Ford Flat Deck Truck. 1965.

$8,900. — AC TL20 Rubber Tired Loader. S-N 2246. ROPS. 2¼ yd. Bucket. 20.5x25 Tires.

$450. — Gravel Scrubber, 5'x8' long.

Trio Ready-Mix Ltd.
773 Cordova Bay Rd. (cor. of Fowler)
Victoria, B.C. 658-5235

130 HEAVY EQUIPMENT AND MACHINERY

CONNOLLY
INDUSTRIES
3388 Douglas St.

Complete servicing for commercial equipment including diesels. Refrigeration, hydraulics, pumps. "Big Enough to know how Small Enough to care."
3388 Douglas St.
385-5313 386-0662
8 a.m. to 5 p.m. After 6 p.m.

BOBCAT RENTAL
$10 per hour, $15 with operator or $50 per day. 10 mile radius, no delivery charge. 478-2388, Norman.

135 FARM IMPLEMENTS

MASEY - FERGUSON FARM lawn and garden tractors. Light construction machinery. Your local dealer.
M and H Tractor and Equip. Ltd.
6805 Veyaness Rd. 652-3929

WANTED: TRACTOR IN GOOD condition, cash, call collect, 112-743-9382.

148 LEASE VEHICLES

CLASSIC
EUROPEAN
AUTOMOBILE
LEASING
COMPANY
Thoroughbred European cars, Mercedes Benz, etc. Available for renting for special occasions to people of proven reliability. Details available from 477-8262.

149 NEW CAR DIRECTORY

REG MIDGLEY'S
JEEP CITY
All '76
Models Here
Now!
3342 OAK ST. 386-7571
Dealer Lic. D4530

150 CARS FOR SALE

EMPRESS
PONTIAC BUICK GMC TRUCK
Pontiac Buick LTD.

INTERNATIONAL
WARRANTY
12 MON. — 12,000 MILE
POWER TRAIN
WARRANTY
INCLUDED IN THE PURCHASE ON THE MAJORITY OF OUR USED CARS

74 DODGE DART, 2 door hardtop, 6 cylinder, automatic, power steering, power brakes, radio, vinyl top. A low mileage, immaculate automobile. $4095

73 V.W., automatic transmission, very low (approx. 16,000) miles. Immaculate condition $3095

75 FORD TORINO ELITE, 2 door hardtop. Near new with less than 2,500 miles. Full power, finished in gold with vinyl top. Balance of factory warranty $5895

73 FORD ½ ton pickup. V-8, standard transmission, power brakes and radio. Two-tone black and red $3295

74 FIREBIRD. V8, automatic, power steering, power brakes, radio. Finished in blue with white vinyl top and low mileage! $4995

74 BUICK RIVIERA. Fully equipped, including factory air conditioning, power windows, power seat, stereo tape, and vinyl top 7395

EMPRESS
PONTIAC BUICK GMC TRUCK
Pontiac Buick LTD.

382-7121
2867 DOUGLAS
AT TOPAZ
Dealer Licence D-3182

MUST SELL
1970 Gremlin, 38,000 miles, 3 speed, 2 door hatchback. Wipers in need of minor repair. Best offer over $1,350. 385-8330 between 6 and 8 p.m.

MUST SELL '69 SUPER BEE new paint recent overhaul on 383, four speed, Roadrunner engine, radio, 8 track, $1000 firm, phone 477-4539.

'73 AMBASSADOR, LOW ORIGInal miles, PS, PB on air, Michelins, new shocks and brakes. Originally $6900. Sacrifice, $4295. Must be sold. 384-4373.

CHRISTMAS SPECIAL
1972 Ford Gran Torino, V8, automatic, power steering, brakes, excellent condition. Worth $3000. Selling $2,500. 479-3876 after 6 p.m.

1974 COLT 2000 HARD TOP, AUtomatic, radio, like new, $2,550. Appointment to see 477-0510 Sports Classic Cars, 2825 Bridge. D1236.

1968 MONTEGO MX VERY clean, clearance price $600. Appointment to see 477-0510. Sports Classic Cars, 2825 Bridge. D1236.

'71 TOYOTA COROLLA 1600, tested, A-1 condition. Best offer. 479-3701.

MECHANICS SPECIAL 1967 Vauxhall Epic, runs well, but needs some work. $150. 595-2352.

1970 DART SWINGER 340, 4-speed, extras. Good condition. 384-1294.

MUST SELL, NEED CASH, '71 TR6. Will accept trade. 384-0512, 656-5849.

'67 PLYMOUTH FURY SEDAN, V8 automatic, ps, pb, radio, clean $450. 477-8324.

MUST SELL
1974 VW Super Beetle, sunroof, radio, offers. 595-0125.

1964 FORD FAIRLANE 500, NEW brakes, V-8, power steering, good shape. $400. 386-1795.

1968 AUSTIN MINI, GOOD CONdition, 386-7819 after 5 p.m.

73 CHALLENGER, 340, 4 BARrel. 384-1879 or 595-1816.

969 CADILLAC CONVERTIBLE, showroom condition. 479-4651.

'67 MUSTANG 289 3-SPEED MANual $1,200. 642-3178.

'75 TOYOTA SR5, LIKE NEW. 386-7851 between 5-7.

150 CARS FOR SALE

DOUGLA VOLKSWAGEN
PORSCHE
AUDI

PREMIUM USED

75 DART SWINGER, 2-door hardtop, 6-cylinder, automatic, power steering, power brakes, radio. $4495

75 TOYOTA COROLLA Deluxe, station wagon, 4-speed, radio, rear windshield wiper. $3995

74 PINTO, automatic, radio. Low mileage! $3695

74 GREMLIN 'X'. V8, floor shift. $2995

74 MAVERICK, 4-door sedan, automatic, power steering, power brakes, radio. $4195

73 PLYMOUTH SATELLITE Wagon, power steering, power brakes, clean, low mileage unit. $4495

71 DATSUN '510', 4-door, 4-speed, radio. $2195

71 DODGE COLT, 2-door hardtop. Automatic transmission, radio. $1995

70 MAZDA 1200 2-door, 4-speed. $1295

SAVE HUNDREDS!

On New '75s, and on Used VW Campers, Buses and Vans!

LARGEST SELECTION on VANCOUVER ISL.

Douglas Volkswagen Ltd.
Porsche - Audi
3329 Douglas Street
388-5466
Dealer Licence Number 3715

Parkdale FIAT SAAB

WE HAVE A LARGE SELECTION Of Used Cars To Choose From

PARKDALE MOTORS LTD.
2151 BLANSHARD
By the Arena
386-2277 D.L. 26177

LEASE A VOLVO!

If you want a prestige automobile, would you believe you can lease a Volvo 244DL four-door sedan, automatic transmission, P.S., P.B., stereo radio, radial tires, 4-wheel disc brakes and much, much more for only $146 per month (36 month non-maintenance lease). For more information call Terry Cramp, McCallum Motors Leasing Ltd. 1101 Yates St. 382-6122 or 592-9388 DL4849.

87 YEARS OLD, I CANNOT drive any more, must sell my 1967 Valiant. 225 slant 6, automatic, with 40,000 miles. In excellent condition. $1450. Or best offer. Phone after 4:30 p.m. 383-9648.

ABSOLUTELY IMMACULATE, 1967 Thunderbird, 2 door hardtop, V8 automatic, PS., PB., PW., door lock, trunk release, vinyl roof. 49,000 miles, $2,750 firm, after 5, 477-2690.

MUST SELL 1972 PINTO RUNabout, radio, automatic, new radials and 1970 Volkswagen Beetle, radio, tested, good condition. Phone 385-6078.

MUST SELL
1966 Fury II, 2-door hardtop, good running condition, open to offers. Before 5 p.m. 385-3511, 386-6263, after 5 p.m.

1970 CAMARO RALLY SPORT, 350 V-8, 3-speed automatic, console, tapedeck, good paint, radial GR-70 tires. Firm $2795, 652-2880 after 6 p.m.

1970 ENVOY SPECIAL, 4 DOOR sedan, automatic, 33,000 miles. $775 or best offer, 385-4121 or 479-1834.

BARGAIN 1962 VALIANT, SLANT 6, automatic, only 2 owners, rebuilt motor, immaculate condition. $795. 384-5827.

'75 MAZDA 808 COUPE, NEW, 3000 miles, with tapedeck. Clear title, $3600, or reasonable offer. 477-6695.

1972 DATSUN, EXCELLENT CONDITION, been thoroughly checked, new studded snow tires, $2,695 or offers, 478-8113.

1970 VW BEETLE 1650 OR BEST offer, 382-0124.

69 DATSUN 1000, GOOD CONDITION, $950. 382-0982.

1970 VOLVO 164. MINT CONDITION. 748-1140 Duncan.

'68 TOYOTA PRICED LOW FOR quick sale. 384-7712.

150 CARS FOR SALE

McCALLUM
DATSUN
VOLVO
McCALLUM
McCallum Motors Ltd.
1101 YATES AT COOK
382-6122

73 GRAND PRIX 2-dr., H.T., V-8 auto., steering, brakes, power windows. Air conditioning, AM-FM radio, vinyl roof, mags., wide radials tires. $4795

75 PONTIAC LE MANS 2-dr., power steering, power brakes, radio, radials $4695

74 PLYMOUTH DUSTER 2-dr., small 8, auto., brakes, steering $3595

73 MALIBU Station Wagon, V-8 auto., steering, brakes, radio. $3395

73 DATSUN 610 Station Wagon, 4-speed, AM-FM Tape, Roof rack, radials. $3595

73 AMBASSADOR, V-8, steering, brakes, radio and air conditioning. $3895

COLWOOD LOT
1836 Island Highway
478-1741

75 VEGA HATCHBACK, 3-spd. radio, 8,000 miles. $3695

74 GMC JIMMY 4x4, 350 V-8, auto power steering, power brakes, radio, 12,000 miles. $5995

74 FORD BRONCO 4x4, 302 V-8, 3 spd., radio, aux. gas tank, 14,000 miles. $5995

67 CHEVELLE MALIBU 4-dr. sedan, 6 cyl., auto., $1295

74 VOLVO 144 GL, 4-spd., overdrive, radio. $5795

9 ENVOY 4-spd. $995

Dealer Lic. D-4849, D-3111

PRE-CHRISTMAS SALE
INFLATION FIGHTERS

63 METEOR	$175
64 CHEVELLE Ht.	$ 295
69 METEOR Ht., auto.	$1127
69 MONTEGO auto.	$1041
70 CHEV.	$1572
69 CORONET V-8, auto.	$ 526
68 DODGE auto.	$ 865
66 CHRYSLER equipped	$ 790
68 MERCURY auto.	$ 877
66 FAIRLANE Ht.	$ 604
67 CHEV. stn. wgn.	$ 822
68 CHEV. Ht.	$1012
69 CHEV. stn. wgn.	$1239
67 AMERICAN auto.	$ 521
69 MAZDA	$ 641
70 DODGE auto.	$1073
69 FIAT 124	$ 915
74 CHEVELLE equipped	$4118
66 PONTIAC auto.	$581
70 VIVA GT	$ 872
68 MONTEGO auto.	$ 941

All cars completely Reconditioned and Government Safety Tested

Palm Motors
2936 DOUGLAS AT BURNSIDE
D-1840 386-8385

Strait M T.

70 Mustang	$2895
69 Chrysler	$1795
69 GTO	$2895
68 Firebird	$2550
68 Chrysler	$1295
68 Barracuda	$2395
67 Dodge	$ 850
66 Chev Impala	$ 595
66 Olds Conv't	$2195
66 Cortina	$ 500

STRAIT MOTORS LTD. D-3417
1513 QUADRA AT PANDORA
384-8191

BILL CARTER CARS LTD. D-4701

69 CORTINA, excellent	$1100
68 BUICK LeSabre	$1195
67 FORD Stn. Wgn.	$ 850
67 IMPALA 2-Dr. Ht.	$ 875
67 CHRYSLER 2 Dr.	$ 850
66 VW Beetle, excellent	$ 900
65 RAMBLER 550	$ 500
62 LANDROVER	$1300
47 BUICK, A classic	$2000

Large Selection of Transportation SPECIALS

2538 Government
385-1716

1968 FIREBIRD, 400, HOOKER, torker, Accel, Transgo, mags, and big tires. $2,600. 383-6854 or 1114 Balmoral Road.

'62 VOLKSWAGEN, REBUILT motor, 6,000 mile check just completed. Body in fair shape. $700. 382-7568.

MUST SELL
1966 Fury II 2-door hardtop, good running condition, $800 or best offer, 386-6263. after 5 p.m.

1966 OLDSMOBILE DELTA 88, bucket seats, console shift, automatic, radio, other extras, excellent conditon, 383-9274.

'63 FORD FAIRLANE, STANdard, tested, reliable transportation, $550. 382-0029 after 6.

1966 TOYOTA CROWN STATION wagon, $300. '59 Morris Minor for parts. 383-0677.

'69 CROWN TOYOTA DELUXE, very good condition, low mileage asking $1750. 383-5913 evenings.

1970 ROVER 2000 SEDAN
Automatic, $2500. Phone 385-5443 or 592-4229.

1970 GREMLIN, 6 CYLINDER, automatic, radio. $1,395. 595-5905.

'60 VOLKSWAGEN
477-1933

'71 Z28 350 LT1 TIRES AND wheels, extras. 383-0249.

67 COUGAR 289 AUTOMATIC, $1350 or best offer. 642-5372.

47 AUSTIN TO RESTORE, offers, 479-9150 after 5.

150 CARS FOR SALE

METRO TOYOTA

SEASON'S GREETINGS!

75 'Vette Conv't.
73 Vega Woody
73 Datsun Wagon
63 'Vette Rdst.
74 El Camino
58 'Vette Conv't.
73 Mk 11 Wagon
74 Pinto 3-Door
73 Hilux P.U.
68 Cutlass
74 Celica LT
72 Grande
72 Datsun P.U.
74 Corona Wagon
73 Celica ST
74 Dodge 100 P.U.
69 Corona
74 MGB
69 Cougar
65 Olds F85
74 Ford F250
72 Charger 440
74 Datsun P.U.
73 Celica ST
74 Charger
73 Westfalia
74 Corolla 1200
73 Ford F100
73 Corolla Wagon

100 PER CENT FINANCING O.A.C.
NO PAYMENTS 'til Feb. 5, 1976

72 Datsun 1200
71 Skylark
71 Chevelle
69 GTO
73 Swinger
73 Gran Torino Wgn
73 Catalina
68 Olds 4-door
70 Corolla
72 Cougar XR7
73 Cutlass 'S'
74 Pinto Wagon
69 Malibu

Remember at METRO
All Reasonable Offers Will Be Accepted!
OPEN 9-9
CALL NOW!
386-3516
Metro Toyota Ltd.
625 Finlayson.
Dealer Licence D3676

METRO TOYOTA
SALE
Fresh Trades On
Mazda Mizer From $3295

71 CHARGER	$2295
72 TOYOTA 1600	$1395
71 VOLKSWAGEN	$1695
72 MAZDA 1600	$2295
69 CHEV ½ PU	$1245
16' TRAVEL TRAILER	$1695
68 DATSUN S.W.	$1395
73 AUSTIN Marina	$2395
62 VW BEETLE	$595

HORWOOD MAZDA
385-1451
810 Johnson at Blanshard
Dealer Licence D-3273

67 CAMARO 6 CYLINDER STANdard, must sell, leaving Thursday, $1,000. 477-4317 after 4 p.m.

'52 HOPPED UP MORRIS. Header, cam and many extras. 478-7229.

MUST SELL 1969 PONTIAC, first reasonable offer takes. 382-0680.

71 CHEV STATION WAGON, 350 automatic, new paint and tires, 592-9796 or 384-8470.

1960 OLDS 98, FULL POWER, many extras, must be seen. Make me an offer. 384-8878.

67 MUSTANG GT FASTBACK, 390 4-speed, immaculate throughout, $2,200. 477-3733.

1962 VALIANT SLANT 3 AUTOmatic, good condition, tested. Asking $595. 477-0695.

'66 FALCON WAGON, DEPENDAble, economical 6 cylinder, immaculately clean, $1050. 478-9939.

73 TORINO STATION WAGON, power brakes and steering, good condition, $3,000. 477-5920.

1970 TOYOTA CORONA MK. 2, automatic station wagon. 477-6150.

150 CARS FOR SALE

SUBURBAN MOTORS
NORTH ON DOUGLAS

HOME OF
LINCOLN, MERCURY, MONARCH, METEOR, MONTEGO, COUGAR, COMET, BOBCAT, '76 CAPRI II AND FORD TRUCKS!

PRE-XMAS SAVINGS on Compacts!

75 COMET 4-door, 6-cylinder, automatic, power steering, radio.
WAS $4295 NOW $3895

75 MAVERICK, 2-door, 6-cylinder, automatic, power steering, radio.
WAS $4295 NOW $3695

74 DART 4-door sedan, 6-cylinder, automatic, power steering, radio.
WAS $3695 NOW $3295

73 MAVERICK GRABBER 2-door, V8, automatic, radio.
WAS $2895 NOW $2495

73 MUSTANG 2-door hardtop, V8, automatic, power steering, power brakes, radio.
WAS $3995 NOW $3695

72 TOYOTA 1600, 2-door hardtop, automatic, radio.
WAS $2395 NOW $2195

71 COMET 2-door, 6-cylinder, automatic, radio.
WAS $2195 NOW $1895

69 CORTINA 2-door, 4-speed.
WAS $1395 NOW $949

IMMEDIATE DELIVERY

ON THE SPOT APPRAISAL AND FINANCING!

WIDE OPEN UNTIL 9 P.M. MON. THRU FRI. 6 P.M. SATURDAYS

THE CAT'S WHERE IT'S AT!

EXPERT PAINT AND COLLISION REPAIRS!!

3377 Douglas St. 386-6131
Dealer Lic. D. 2298

57 T-BIRD CLASSIC
Completely stock, port hole windows, excellent condition. Will appreciate not depreciate, $6,200.
PAINTER MOTORS LTD.
1513 Quadra D-5505
View by appointment only, 385-0122

BIG WAGON
'66 Parklane, 428 auto, 66,000 miles, original paint. Full power. Only $1,050.
PAINTER MOTORS LTD.
1513 Quadra D-5505
View by appointment only, 385-0122

'69 PONTIAC, V8 AUTOMATIC, power brakes, radio, tested, body, interior good. $1200 or best offer. 385-4365.

'66 CHEVELLE (283) 4-DOOR sedan, clean body and engine (Victoria driven). Phone Mark 592-4321 (5-7 p.m.)

'71 MAVERICK, 2-TONE, straight 6-engine, 4 radials, rear defogger, power steering, good condition. $1650. 477-2517.

"PONY CARS" AT REASONABLE PRICES. Phone anytime, 385-0122. PAINTER MOTORS LTD., 1513 Quadra. D-5005.

1970 SWINGER, 340 4 SPEED, 1,000 miles on rebuilt engine, Holley, headers, Edelbrock and much more. 479-1988 after 5.

'71 FASTBACK VW AUTOMATIC, good condition, cheap. $2,100. 382-5235.

'74 RENEGADE, LOTS OF extras. Excellent condition. Offers. 246-3714 Chemainus.

'65 FORD FAIRLANE 4-DOOR, good condition $575. 385-5208.

1970 TWO DOOR MAZDA 1200 sedan good shape $900. 383-7046.

1965 BEAUMONT, REBUILT ENgine, tested, $475.00. 477-2300.

150 CARS FOR SALE

THREE POINT MOTORS
Mercedes-Benz
DATSUN

75 SKYHAWK
Less than 10,000 miles on this very sporty yellow Buick $4,995

75 MIDGET
Only 2,500 miles on this neat little MG $3,795

74 WESTPHALIA
Camper by Volkswagen complete with roof box tent, stove, electric fridge and radio $7,495

74 VW CAMPER
A fully equipped Dorper Conversion with gas heater and water tank. Radial tires and extra wheels with snow tires. Only 8,500 miles! $6,795

74 CORONA MK II
Toyota hardtop with automatic, power steering and AM-FM radio $3,795

74 B-210
Datsun hatchback with tape deck $3,395

73 PICKUP AND CAMPER
Fully equipped Toyota $3,995

73 BIG WAGON
Nine passenger Pontiac Laurentian wagon with 350 cu. in. V-8 automatic, power steering, power brakes, trailer-towing package. $3,695

73 CORONA
Only 16,000 miles on this deluxe Toyota $3,395

73 DATSUN 610
Deluxe four-door sedan in silver; radio $3,295

72 CATALINA
Pontiac 2-door hardtop with vinyl roof, automatic, power steering, power brakes and radio $3,495

72 MAZDA 616
Four door with radio $2,595

72 PINTO WAGON
Nice unit with automatic and radio $2,595

72 VOLKSWAGEN SUPER BEETLE $2,495

71 DATSUN 510
Only 25,000 miles on this nice two-door $2,195

71 MAVERICK
Automatic, radio $1,995

70 REBEL
Rambler 2-door hardtop with vinyl roof, automatic, power steering, power brakes, radio $2,195

69 CORONA
Toyota 4-door automatic $2,195

68 VOLVO 142 S
Four door, radio $1,795

68 VAUXHALL
Victor four door $ 995

65 WINDOW VAN
Chevrolet $1,295

64 DODGE $ 695

63 FALCON $ 595

60 PONTIAC $ 495

2620 GOVERNMENT at HILLSIDE
385-6737
Dealer's Licence D1925

AMC
PRICED RIGHT For CHRISTMAS

67 RAMBLER REBEL $995

70 AMBASSADOR SEDAN $1195

68 CHEVELLE SEDAN $1495

71 TOYOTA 1200 2 DR. $995

60 FORD WAGON $1495

REG MIDGLEY MOTORS LTD.
736 Cloverdale
385-8756
Dealer Lic. D3785

1964 VW DELUXE, RADIO, needs minor work. $350.00. 385-4121 or 479-1834.

1963 RAMBLER ECONOMY SIX safety checked runs well 477-9843 1800 LaFontaine.

1971 TOYOTA, AUTOMATIC, LOW mileage, top condition. $1,795. 382-6063.

150 CARS FOR SALE

1975 DART Swinger
1975 DODGE Tradesman Van

1974 THUNDER BIRD
1974 VEGA Hatchback
1974 ASTRE Safari Wagon
1974 GREMLIN
1974 VW Superbeetle
1974 TRIUMPH TR-6
1974 TRIUMPH Spitfire
1974 MARINA 2 dr.
1974 MARINA 4 dr.
1974 V.W. Window Van

1973 PINTO St. Wagon
1973 COURIER Picup

1972 PONTIAC Ventura
1972 TRIUMPH TR6
1972 AUSTIN Mini
1972 FIAT "128" Wagon

1971 GREMLIN
1971 JAGUAR E Type 2 + 2
1971 TOYOTA Corona MK II

1970 MAVERICK

1969 AUSTIN "1100"
1969 AUSTIN "1800"
1969 MAZDA "1500"
1969 OLDS. F-85

1968 AUSTIN "1100"
1968 DODGE Dart
1968 VAUXHALL Wagon
1968 V.W. Beetle

1967 CORTINA

1966 CORVAIR
1966 CADILLAC Fleetwood

PLIMLEY
BRITISH CAR CENTRE
1010 Yates 382-9121
VICTORIA, B.C.
Dealer Licence Number D-1777

VICTORIA DODGE CHRYSLER
ON YATES

"SEASONS" GREETINGS
FROM
ART MOYSYCHYN
VIC SAGE
BUD MAINDONALD
TOM GUTHERIE
VIC BURRIDGE
GEORGE CLARKE
GEORGE FLEMING
ZIEG SAWATZKI

HOURS
9-9 Monday-Friday
9-5 Saturdays

VICTORIA DODGE CHRYSLER
819 YATES
384-8174
Dealer Licence No. D-4916

MAYNARD'S
VINTAGE & CLASSIC CAR AUCTION
VANCOUVER
Sat. Feb. 21

Consignments to this sale now being excepted.
R. HUGH LYLE 388-7871

J. C. MOTORS

74 COROLLA Wgn. A.T.	$3195
74 VEGA automatic	$2895
73 MUSTANG V8, auto	$3995
73 MAZDA Rotary 4-speed	$2395
73 PINTO 4-speed	$2395
72 LE MANS Conv't. V-8 At	$3695
71 COUGAR V-8, AT.	$3195
69 COUGAR Htp. V-8 auto	$2795
69 FAIRLANE GT. Auto	$1695
68 CHEVELLE Wgn 6 auto.	$1695
68 FORD Sedan V-8 auto	$1395
68 SATELLITE Wgn., V-8	$1795
68 BUICK Skylark, htp.	$1695
67 MUSTANG Fast Back V-8	$2195
66 ACADIAN Sedan 6	$995
62 MERCEDES, 6, AT.	$1995

J. C. MOTORS Ltd. D-3846
637 YATES ST 384-0921

ART'S CAR SALES
310 Bay St. 383-8302

1969 Fairlane Wagon	$1295
1968 Chrysler Newport	$ 995
1964 Vauxhall Wagon	$ 395
1962 Pontiac	$ 395

D-3415

1973 PONTIAC LAURENTIAN four door, automatic, power steering, power brakes, radio, tested till Sept. 76. Asking $2,695 or offers, five new radial belted tires, must sell. Ask for Rob. 658-5996.

'71 MAZDA, GOOD BODY, GOOD motor, good car, good buy, $1,350. 595-0134.

'60 VW VAN, RECONDITIONED engine, new transmission. Best offer. 478-0744.

'74 VEGA HATCHBACK, 4-speed, roof rack and radio. $2500 or best offer. 479-1270.

'63 VW BUG CUSTOM CAMPER, runs good, asking $500, or best offer, 479-8497 between 6 and 10.

1962 BUICK ELECTRA, LUXURY, well-tuned gear available, what offers? 384-5367.

1964 FORD FAIRLANE WAGON, 6 cylinder, recently tested, $550. 479-2916.

MINI MORRIS, 1963, TESTED. Needs trans work. Offers. Phone after 5. 652-3437.

'69 CADILLAC FLEETWOOD Brougham, Diplomat Blue, 94,000 miles. $3200. 656-5214, 385-7692.

150 CARS FOR SALE

You Can Expect A Great Deal From

Cornell CHEV/OLDS
Cadillac
CHEVROLET TRUCKS
Sales/Service 385-5777

OPEN 'TIL 9 P.M.

ISLAND'S
FINEST SELECTION
"Your Reasonable Offer Accepted"

ALL CARS AND TRUCKS TESTED

75 VALIANT 4-Dr.
75 MATADOR 2-Dr. Htp.
75 CHEVELLE 4-Dr.
75 IMPALA 4-Dr. Htp.
75 IMPALA Stn. Wgn.
75 VEGA Hatchback

74 OLDS Delta 4-Dr.
74 CHRYSLER 4-Dr. Htp.
74 NOVA 2-Dr.
74 TOYOTA Corona
74 VEGA Hatchback
74 CHEVELLE 2-Dr.
74 PONTIAC LeMans
74 PINTO Stn. Wgn.

73 CORTINA GT
73 CUTLASS
73 TORINO Stn. Wgn.
73 PONTIAC Stn. Wgn.
73 CADILLAC
73 MAVERICK
73 VEGA Hatchback
73 OLDS 2-Dr. Htp.
73 CHEVELLE 4-Door

72 TOYOTA 4-Door
72 CHEVELLE Stn. Wgn.
72 CHEV. Stn. Wgn.
72 TORONADO
72 DATSUN Stn. Wgn.

71 METEOR Htp.
71 CHEV. 4-Dr. Htp.
71 MAVERICK
71 FORD Stn. Wgn.
71 VEGA Hatchback
71 HORNET 2-Door
71 VOLVO 2-Door

70 PONTIAC 2-Dr. Htp.
70 OLDS 2-Dr. Htp.
70 ELDORADO Htp.
70 CHRYSLER Stn. Wgn.
70 IMPALA 2-Dr. Htp.
70 RAMBLER Ambassador
70 METEOR 4-Dr. Htd.
70 MONTEGO Htp.

69 PONTIAC Convert.
69 PONTIAC 2 plus 2 Htp.
69 FIAT Spyder
69 CHEV. 4-Dr. Htp.
69 DART 4-Door
69 CHRYSLER 4-Dr. Htp.
69 FORD 4-Door
69 COUGAR 2-Door
69 T-BIRD

68 FALCON Stn. Wgn.
68 PONTIAC 4-Door

67 IMPALA 2-Dr. Htp.
67 OLDS 2-Dr. Htp.
67 PLYMOUTH 4-Door

66 RAMBLER Stn. Wgn.
66 OLDS 4-Dr. Htp.
66 RAMBLER 2-Dr. Htp.

Ask About Our EXTENDED WARRANTY On 1971 And Up Models of Cars and Trucks

TRUCKS

75 BRONCO
74 GMC Jimmy
74 BLAZER
73 FORD ½ ton
72 DODGE ½ ton
69 CHEV. ½ ton
67 CHEV. ½ ton

ALL CARS AND TRUCKS WINTERIZED

CORNELL
CHEV - OLDS LTD.
3050 Douglas—385-5777
Dealer Licence D-3162

NEED A CAR?
Why buy it when I can lease to you a new 1976 Datsun B210S for only $89 per month. (36-month non-maintenance lease.) Direct your enquiries to Terry Cramp, McCallum Motors Leasing Ltd. 1101 Yates St. Phone 382-6122 or 592-9388. DL 4849.

CHRISTMAS GIFT
You purchase a car or truck from Bud Maindonald at Victoria Dodge Chrysler 819 Yates St. as a Christmas gift and I will personnally deliver it to your driveway Christmas eve. Phone 384-8174 or 388-6275 and page 996 D-4916.

65 MUSTANG CONVERTIBLE
6 cyl. standard, tested, new transmission with full guarantee, only $1095.
PAINTER MOTORS LTD.
1513 Quadra D-5505
View by appointment only, 385-0122

HERE'S A GAS SAVER! 1970 Epic GT 2-door 4-speed standard, radial tires, radio, just tested $1,500. 388-9417.

1962 OLSMOBILE SEDAN, RUNning good, new transmission and brakes, tested until June '76. $795.00. 652-3732.

1974 DODGE COLT 2-DOOR hard top. A-1 condition. $3,000. 478-9955.

1969 FORD RANCHERO, GOOD condition, low mileage, $1,800. Phone 629-3341, Pender Island.

1970 DATSUN 510, MANY extras, $1,400. 592-0217.

150 CARS FOR SALE

peter pollen ford
FORD

7 DAY MONEY BACK GUARANTEE

72 V.W. 4-11 Station Wagon $2695

74 GRAN TORINO Elite $4795

69 AUSTIN mini Automatic $1295

73 VEGA station wagon $2695

75 TORINO 2-door, like new $4895

73 FORD Squire station wagon, 10 passenger $4395

74 DODGE Dart 2-door hardtop, V-8, automatic $3995

73 CHEVELLE station wagon $3495

74 PINTO 3-door, automatic, radio $2995

TRUCKS

73 V.W. Camper $5295

75 FORD F-150 pickup. V-8 $4595

75 DODGE "200" club cab $5495

72 GMC $2795

PETER POLLEN FORD SALES LTD.
VICTORIA, B.C.
1060 Yates 384-1144
Dealer Licence Number: 3073

S&H TOYOTA

GREAT BUYS ON NEW AND USED CARS

Saunders and Hitchman Sales & Service Ltd.
2040 Cadboro Bay Road
At Fort and Foul Bay
Dealer Lic. D-1460
592-2471

DePAPE

In order for our Staff to be with their families for Christmas and New Year Festivities, we are closing Dec. 17th and re-open Jan. 7th.

DePape Motors Ltd.
760 JOHNSON ST. 384-8035
DLR. D-1792

Black Camaro RS
327 4-speed, convertible, perfect body. Hurry at $1750, it won't last.
PAINTER MOTORS LTD.
1513 Quadra D-5605
View by appointment only, 385-0122

1974 VOLVO 145 STATION WGON, automatic transmission, 4 wheel disc brakes, radial tires, roof rack, AM-FM radio, 8 track, air conditioner and transferable factory warranty. 642-5961.

72 SUPER BEETLE, MUST SELL, excellent condition, tape deck, radio, new brakes, muffler and new winter tires. Asking $2,200. 477-8831.

1975 MONTE CARLO, LANDAU 350, power, loaded, 11,800 miles. New $8,000—sacrifice $5995. Phone Duncan 748-1743 or 748-1532. Will consider trade.

STEAL
'71 Dodge Super B 383 four-barrel four-speed, $2,600 or best offer evenings after 5. 382-4036.

69 IHC TRAVELL-ALL, 1100D, deluxe, p.s., p.b., 345 V-8, AM-FM radio, great for a family, must sell, $2100. 479-7994, or 477-9514.

1973 CAPRI 2000. LIKE NEW, only 20,000 miles, excellent economy car, gets 40 miles-gallon. Must sell, 383-0089.

67 VOLKSWAGON STATION wagon, 25,000 miles on factory rebuilt engine and trans, radials, $1500 or nearest offer. 383-9382.

73 DATSUN 610. AS NEW, 18,000 miles. Many extras. Offers, 595-0567, weekends or after 5 p.m.

1966 PONTIAC 2-DR., REBUILT 283 V-8, automatic, tapedeck, $600. 382-5402.

'67 FORD CUSTOM, 2-DOOR, 289 automatic, radio, p.s., tested, top condition $500, 385-6802.

1974 LINCOLN MARK IV, POWER equipped, tilt wheel, luxurious interior, $9,000. Phone 382-9306.

'74 CAPRI, V6, 4-SPEED, MAGS, radials, super low mileage. 386-3098.

'57 MORRIS, ALMOST RUNNING or for parts, $60. 383-7143. 383-7417 after 5.

'65 AUSTIN 1100, 30-40 MPG REliable, $425. 477-2019.

1973 DATSUN 510. BEST OFFER. Phone 478-0988.

'65 CHEV IMPALA SS, GOOD condition, $800. 383-7397.

150 CARS FOR SALE

Brian Holley MOTORS LTD.
FIAT
VOLVO

HUMBUG!
TO OUR USED CAR PRICES WE'RE OVERSTOCKED
NO REASONABLE OFFER REFUSED

USED FIATS

74 128 popular 2 dr.	$2995
74 X19 as new	$4695
74 128 SL coupe	$3695
74 X19, loaded	$4795
73 128 4 dr., dark blue	$2695
72 124 sport coupe, 1600 cc	$3695
72 124 auto. 4 dr.	$2495
71 124 Sport Coupe, burgundy	$3195
69 124 Sport Coupe, 5 spd.	$2495

USED VOLVO WAGONS

74 145 E Inj. 4 sp.	$5995
74 145 E auto., air	$6195
73 145 Auto.,	$5695
71 145 S., roof rack	$4295

USED VOLVOS

68 142 2 dr. standard	$2895
67 144 4 dr., standard	$1795

OTHERS

74 Marina auto., 2,000 miles	$3395
73 Audi 100 2 dr.	$4195
73 Dart Swinger, auto, p.s.	$3295
72 Triumph Spitfire, red	$2695
70 Renault R10	$ 995
69 VW wagon, reblt.	$1995
66 Valiant Signet Convert.	$1895

MAKE US AN OFFER

SERVICE - PARTS
8 A.M. - 9:30 P.M.
MON thru' SAT.

Brian Holley
3319 Douglas at Cloverdale
384-1161 Dealer Lic. D-3170

Speedway VOLKSWAGEN PORSCHE • AUDI

1975 Porsche 911, Black
1975 Pontiac Firebird
1974 Cadillac Fleetwood Brougham
1973 Ford Thunderbird
1973 Corvette Stingray
1972 Chevelle 2 dr. Hardtop
1971 Ford Country Squire Stn. Wgn.
1969 Ford Mustang Convertible
1968 Lincoln, 4-door
1967 Ford T Bird

Speedway

Speedway Motors Ltd.
971 Yates at Vancouver
Dealer Licence No. D-3141
385-2415

B. MADSEN MOTORS LTD.

70 CHEVELLE 2-dr. hardtop, 350 V-8, auto., radio, tape deck. New black exterior, chrome wheels, bucket seats and console. This GM intermediate is in excellent condition.
Asking only $2695

74 ASTRE Hatchback, 4-cyl. 4-speed, radio. Finished in light green with dark green interior. $2795

70 GMC Pickup, 6-cyl. 4-spd., heavy duty suspension, leaf rear springs. Ideal for camper. $2250

67 DODGE 1-Ton moving van on duals. 6-Cyl., 4-spd., this local truck is in excellent condition. Ideal for local delivery service. $1825

75 CHEV NOVA Sedan, 6 cyl. auto., P.S., radio. A GM popular compact finished in light blue with matching blue interior. $3950

OVER 25 CARS AND TRUCKS TO CHOOSE FROM. WE MAY HAVE WHAT YOU WANT.

2691 SOOKE RD. 478-5011
D.L. 1668

1962 CHEVY II, CONVERTIBLE (rag top), motor needs replaced. Body, top, etc., very good shape, extra set of wheels and snow tires, recent front-end job, radio, etc. — a very good project for a young lad, take it away, $250 firm. 652-2528.

FORD LOVERS
1958 Ford 2-door sedan, 6 automatic, radio, new paint, (two tone) immaculate inside, good all-round original condition, 80,000 miles, one of the best in town. $850 or best offer. 386-2832.

HAVE BEEN GIVEN COMPANY vehicle. Must sell my own — 1975 "Le Grande" Super Beetle — Balance of new car warranty, 7,000 Highway miles only. Phone 477-4464 ask Fred.

150 CARS FOR SALE

ENSIGN CHRYSLER PLYMOUTH

ENSIGN

100 per cent BANK FINANCING OAC

PRE-XMAS SALE

'65 ENVOY EPIC
2-door sedan, 4 speed, radio.
SALE PRICE $391
No down payment
24 payments of $21.

'66 DODGE CORONET 4 - DOOR SEDAN, V - 8 motor, automatic.
SALE PRICE $695
No down payment
24 payments of $36

'66 DODGE CORONET "500"
Convertible, V-8 automatic, power steering console, radio.
SALE PRICE $1344
No lown payment
36 payments of $48

'68 CHEVROLET CAPRICE Station wagon, V-8 automatic, power steering, radio, roof rack.
SALE PRICE $1682
No down payment
36 payments of $57

'68 VALIANT SIGNET 4-door sedan, 6 cylinder, automatic.
SALE PRICE $1492
No down payment
36 payments of $53

'71 PLYMOUTH FURY II 2-door hardtop, V-8 automatic, power steering, vinyl roof, radio.
SALE PRICE $1993
No down payment
36 payments of $71

'72 MERCURY COMET 2-door sedan, 6 cylinder automatic, radio, vinyl roof.
SALE PRICE $2595
No down payment
36 payments of $91

'73 DODGE CORONET 4-door sedan, 6-cylinder, automatic, power steering and brakes, radio, vinyl roof.
SALE PRICE $2371
No down payment
36 payments of $85

MANY MORE
'69 Triumph Spitfire con.
'70 Meteor Rideau 500
'70 Cyclone G.T.
'71 Ford Maverick
'72 Toyota Coronoa
'72 Dodge Charger
'73 Oldsmobile Omega
'73 Duster 340
'73 Plymouth Roadrunner
'73 Chrysler Newport
'73 Ford Torino Sport
'73 Mercury Montego S.W.
'73 Plymouth Satellite
'74 AMC Gremlin
'74 Mercury Cougar XR7
74 Volkswagen Beetle
'74 Fury Hardtop
'74 Chrysler Newport
'74 Pontiac Astre
'74 Valiant Duster
'75 Dodge Charger SE
'75 Ford LTD
'75 Chrysler Cordoba
'75 Valiant Sedan

ENSIGN
Chrysler-Plymouth Ltd.
DOWNTOWN YATES AT COOK
Dealer licence number D-3660
386-2411
Open Weekdays Till 9:00

1963 VALIANT SIGNET. 6 AUTOMATIC. Top condition. $675 or best. 478-9706, 383-9298.

68 CAMARO, A-1 CONDITION, good gas saver, $1,600 or closest offer. 616 Moss St. 383-1854.

68 CHEVELLE, 375-327 4-SPEED, much invested, must sell. Serious offers only. 388-5785.

150 CARS FOR SALE

Wille Motors

75 DART 2Dr. htp. auto $4495
75 DODGE B-200 Van $4895
74 FORD F250 4x4 C-Cab $5495
74 PLYMOUTH 3 Seat Wgn. $4995
73 BUICK Century Luxus $3995
73 CHEV Impala S.W. $3995
72 COMET V-8 auto $2395
72 TORINO 4 dr. $2795
72 FORD Squire Wgn. $3495
71 CHEVELLE Stn. wgn. $2695
71 GMC ¾ p.u. $2995
70 VW Van $2995
69 DODGE ½-ton W camper $2995
67 PONTIAC 2 pus 2, h.t. $1495
WILLE MOTORS LTD.
Dlr. D-7366
3240 Douglas at Cloverdale 382-2313

67 PLYMOUTH BARRACUDA, 2-door hardtop, radio, centre chrome console with automatic floor shift, bucket seats, studded winter tires included. $895 or closest offer. 477-4847.

1970 CHEVELLE SS 454-450, 4-speed, good conditon, $3,100; 1974 Corvette Coupe L-82 air etc. 11,000 miles, $7,900; 479-8107 Days. 384-7525 Evenings.

'56 PONTIAC, 350, V-8. $100. Phone 652-3251 after 4:00.

151 SPORT, IMPORT CARS

COLLECTORS

1954 Bristol 405, 4 door sedan. All aluminum body with original leather interior. Very rare, only 3 known in Canada. Concours condition. Original cost $17,400 (1954) Asking $8500. Contact Charlie Forrest, 477-8155 or 386-3516.

RARE
New 240Z for Christmas — well almost. 1973, 10,500 actual miles, one owner, absolutely showroom. Modified carburetor gives turbine smoothness at all speeds. New quartz lights. Bob 385-8584 or 386-7508. Trades welcome.

1969 TR6, REBUILT TRANS, new clutch, new radial tires, new exhaust system, ½ yr. old top, week old brakes, have proof. Asking $2400 firm. 384-4395 after 5 p.m.

DATSUN 240Z, 1973, AUTOMATIC, low mileage, metallic blue, fully reconditioned, warranty, contact Jerry McCann at McCallum Motors Ltd., 382-6122 res. 382-9927. DL4849.

'68 SPITFIRE MK. 3, OVERdrive, wire wheels, radials, new paint, carpets and seats, 48,000 original miles. $1,895. 479-9155 evenings.

1971 FIAT 124 SPORTS COUPE, 2 door hardtop, 5 speed, Radial. Radio, Blue with black pin stripe, and black interior. $2900 or nearest offer. 658-8629.

1972 TR6 LOOKS AND RUNS like new, 20,000 miles, $3,575. Appointment to see 477-0510 Sports Classic Cars, 2825 Bridge. D1236.

COLLECTOR'S ITEM
1975 Corvette, the last convertible Corvette manufactured. $10,300. 592-0384.

1968 ROVER TC2000, NEW PAINT, rings, valves, but needs minor repair, $1450. Phone between 5 and 7 p.m., 592-2910.

1967 SUNBEAM ALPINE, NEW engine, paint, exhaust, excellent condition, $1,400 or best offer. 385-0279.

'72 TR6, 44,000 MILES, NEW muffler, excellent condition in and out. Call 479-8426.

'63 ALFA SPIDER
30,000 miles, regularly serviced, top condition. $6,900. 598-1672.

'71 DATSUN 240Z, 49,000 MILES, best offer, will consider trade for pickup or van. 477-6414 or 595-0575.

MGB PARTS, HARDTOP, WIRES, Michelin XAS, etc. Offers. 385-8367. 382-9101.

1971 FIAT 850 SPYDER, AM-FM, new top, $1150. 387-3681, 9-5, 598-2744 after 6.

1973 124 FIAT SPORT SPIDER, has radial snow tires, AM-FM radio, and tape deck, 384-3985.

OK KORRALL CAR SALES
Used Sports Cars wanted. Any condition. 10-6, 382-9101.

'69 TR, GT6. IMMACULATE, $2200 firm. 382-9082.

1971 TR6 GOOD CONDITION, $2,900. 598-1371.

154 TRUCKS and BUSES

You Can Expect
A Great Deal
From . . .

Cornell CHEV/OLDS Cadillac CHEVROLET TRUCKS
Sales/Service 385-5777

OPEN 'TIL 9 P.M.

BRAND NEW
1976 CHEVY TRUCKS

STOCK NO. 3426
76 CHEVY ½-ton Pickup, 6-cyl., automatic, power brakes, underseal, heavy duty springs and shocks. Big tires.
OUT PRICE $4785

CORNELL
CHEV-OLDS LTD.
3050 Douglas—385-5777
Dealer Licence D-3162

64 INTERNATIONAL SCOUT II, 4x4 radials plus snows, low mileage. $6,800. 387-5281 or 596-1505 evenings.

'51 INTERNATIONAL, ¾ TON, steel racks, few dents, but no rust, runs good, $350 or best offer, 385-0881.

1973 GMC 3-4 TON, 4X4 AUTOmatic, power brakes, 30,000 miles excellent mechanical and body condition, $4,300. 382-3444.

LEN BARKLEY INTERNATIONAL LTD.
New and Used Trucks
517 Herald Street 388-5508

1970 FARGO ¾ TON
Custom cab camperized, ps, pb, automatic, new paint, 36,600 miles, $29,500. 382-6328.

'73 GMC TOP-OF-LINE VAN, beautiful shape, windows and factory deluxe interior. $4,600. 382-9826.

SACRIFICE '74 JEEP RENEgade. 11,000 miles. Total cost, $8,000. Will sell for $5800. 386-6983.

'63 VW VAN SUN DIAL CAMperized, rebuilt engine, new brakes, offers. 479-5650.

OPPORTUNITY. '75 VW BUS, sunroof, 6 months old. Must sell 595-0931.

'67 CHEV CUSTOM ½-TON, 6-4 speed, excellent condition. $1350. 385-5208.

71 FORD ¾-TON 360 FOUR speed, $2400, 595-0542 before 5 p.m.

1949 FARGO ½-TON PICKUP. 642-5865.

1970 VW 7-PASSENGER BUS, good condition, $2,350. 478-9260.

74 BLAZER CHEYENNE $5,800 will take trade, 478-1520.

1960 F250 REBUILT 6 CYLINDER, 4 speed. 478-6677.

154 TRUCKS and BUSES

ENSIGN
Dodge TRUCKS
AND RECREATION VEHICLE CENTRE

QUADRA AT CALEDONIA

SPECIAL SALE
10
1975
DODGE TRUCKS
MUST BE SOLD
REGARDLESS OF PROFIT

1 ONLY
B200 VAN

1 ONLY
D100 CAB and CHASSIS

4 ONLY
D100 ½-TON PICKUPS

3 ONLY
B200 MAXIVANS with FUNCRAFT Raised Roofs

1 ONLY
B200 MAXIVAN with FUNCRAFT Pop-up Roof

2 ONLY
TRIPLE E MOTOR HOMES

2 ONLY
TRIPLE E 8 ft. CAMPERS

ENSIGN VICTORIA
Everyone visiting our truck location will be presented with a set of beautiful reproductions of Alex Adamson's sketches of Victoria.

QUALITY USED TRUCKS

75 DODGE
½ ton pickup, V-8, automatic.

74 FORD
¾ ton pickup, V-8, automatic, power steering, radio.

74 DODGE
Tradesman Van, slant 6, auto., power steering.

74 DODGE
¾ Ton Pick-up, V-8, 4 speed, power steering, power brakes.

73 GMC
Suburban, V-8, power steering and brakes, radio.

72 MAZDA
with camper

71 TOYOTA
with camper

SEE THE
TRUCK SPECIALISTS
AT
ENSIGN
DODGE TRUCK CENTRE
QUADRA at CALEDONIA
386-2411
Ask for Truck Sales
Dealer Licence Number D-3672

MECHANICALLY RESTORED, positive traction, automatic, 4 cylinder, 1969 International Scout, runs like clock, over $2500 invested $1900 firm. 386-9249.

1971 MACK R600 TRACTOR, ALSO 5 Mack R Series Logging trucks complete with Columbia Rigging, 1968-1974. 642-5332.

1973 Chev. 4-wheel drive pickup, V-8, 4 speed. $4295.
VICTORIA 4-WHEEL DRIVE
597 Hillside at Rock Bay D-7295

1965 MERCURY M600, VERY good condition, only $4600 including refrigeration box. For more information 595-1229.

'75 TOYOTA PICKUP AND CANopy, 4000 miles. Under warranty. $4300. 385-1045 after 5 p.m.

'74 FORD VAN V8, AUTOMATIC trans., camperized, offers on $5,500. 382-5418.

2-TON GMC, 48,000 MILES, COVered back, electric tail gate. $3700. 382-4418.

1975 CHEV. ¾-TON, 350-4 SPEED, very clean, cash or take over payments. 479-8447 after 5.

1969 FORD RANCHERO, GOOD condition, low mileage, $1,800. Phone 629-3341, Pender Island.

'72 RED VW VAN, VERY GOOD condition, offers to $2500. 383-8107.

154 TRUCKS and BUSES

Garden City Auto Sales LTD.

REALLY
WE
Come Through for
YOU!

TRUCKS
75 FORD ¾ 4 X 4
75 FORD ¾ 4 spd.
75 CHEV ¾ Auto
74 FORD ¾ auto.
74 CHEV ½ 6 cyl.
74 FORD ¾ club wagon
74 FORD ¾ 4x4
74 SPRINT 4 spd.
74 CHEV. 4 X 4 Suburban
74 FORD Crew Cab
73 FORD ¾ 4 spd.
73 VW Window Van
73 GMC ½ Auto.
73 IHC ½ 4 spd.
72 DODGE ½ auto.
72 MAZDA pickup and camper
72 FORD Courier
72 MAZDA pickup
69 GMC 1 ton 4 spd Flat deck, duals
68 FORD ½ 3 spd.
66 FORD ½ 3 spd
65 IHC ½ Auto
59 CHEV 1 ton 6 cyl. 4 spd.

No Reasonable Offer Refused
TRADE
Up or Down
HAVE THE TRUCKS CHECKED BY OUR SERVICE DEPT.
While You Watch at Our Expense
2978 Douglas
382-9111
DLD 3790

JEEP CITY
VICTORIA'S NEW 4 WHEEL DRIVE CENTRE

74 FORD ½-ton $4495
74 DATSUN Pickup and Canopy $3395
72 MAZDA AND CANOPY $2395
71 TOYOTA PICK UP $2195
71 VW Westfalia Camper $4895
74 JEEP CJ5 $4795
75 JEEP CJ5 Renegade $5895

Reg Midgley's
JEEP CITY
3342 OAK ST.
Near Town and Country Shopping Centre
386-7571 Dlr. Lic. D4530

ART'S CAR SALES
310 BAY ST. 383-8302
'70 Ford, 6, 4-spd., with Camper top $2,295
'69 GMC, 6, 4-spd. $1,495
'69 GMC, 6, 3-spd. $1,695
'67 Chev., 6, 4-spd. $1,395
D-3415

58 INTERNATIONAL 185, 5TH wheel. Air brakes. Excellent condition. Also 37 Antique Dodge fltbd. Rblt. eng. Semi-restrd body. Runs well. Extra parts. Must sell. Offers please. 112-754-6535.

74 JEEP PICKUP V-8 AUTO, QUADTRAC, Power steering, power brakes. D-2295.
VICTORIA 4-WHEEL DRIVE.
597 Hillside at Rock Bay 386-6511

CUSTOMIZED '73 DODGE VAN, V-8, low mileage, insulated and panelled, mags, headers custom paint job, $4,700 or best offer. 383-9366 after 6.

1973 FORD F-250 CAMPER SPEcial, P.S., P.B., radio, twin tanks, mirrors, 55,000 mostly highway miles, good condition, $3950. 652-3684.

HERE'S YOUR BEST BUY
1971 Dodge ¾-ton, power brakes, power steering, automatic, insulated canopy, good condition, $2700 or best offer. 477-8792.

1973 CHEV 1 TON 12' DECK, 3' sides, 350 V-8 engine, will take trade on older car or truck $4,600. 479-1063.

1973 FORD ¾ TON PICKUP truck, standard, 4 speed, top shape, $3,795. Phone 384-6648 after 4 p.m.

'68 DODGE ½-TON A-1 SHAPE, new rubber, 477-4752.

158 TIRES

PASSENGER AND TRUCK SNOW TIRES AND CHAINS
RADIAL and REGULAR Types IN STOCK NOW!
D & D TIRE
1620 Blanshard
382-7283

4—1200—16.5 TIRES AND MATCHing 5 bolt mag wheels for Ford truck, $650 or best offer, phone 647-5585 Bob Elliot after 4 p.m.

4 FORD MAGS 15X7 WITH steel belted radials less than 5,000 miles. $450 or best offer. Call after 6 p.m. 642-5605.

FOR SALE: ONE PAIR GOOD studded snow tires, size 775x15, $30 pair. Phone 478-2001.

158 TIRES

FIVE 9.50X16.5 RIMS AND tires, 8 stud, Ford. 385-7494 after 5 p.m.

WANTED: CHAINS TO FIT 14" snow tires, 13" snow tires for sale, $25. 658-5592.

4 DUNLOP MAGS WITH NEW 60 series tires. $140 or best offer. 385-0279.

SNOW TIRES 7.75X14, BIAS PLY tubeless. 386-7460.

PAIR OF VW STUDDED SNOW tires, on rims. $40. 384-7078.

160 PARTS, ACCESSORIES

OPEN NOW
Come and see Victoria's largest stock of Hi-performance auto accessories and parts.
Mon.-Fri. 9-9, Sat. til 5
D. G. AUTO
3244 Douglas 382-4012

VW ENGINES
NEW AND USED
VW PARTS
NORTHWEST GERMAN AUTO LTD.
383-4021

PARKDALE MOTORS
FIAT Parts — Accessories and Service
386-2277
FIAT — SAAB

RADIATOR REPAIRS, FAST TOP quality repairs at Maurice's Auto Body, 427 Beta St., phone 386-3381. Located behind the Burnside Pay and Save Gas Station.

'67 289 4-SPEED TOP LOADER trans 30,000 miles on rebuilt, new clutch and bellhousing, 600 Holley double pump. 477-3374 after 5.

FREE WHEELING HUBS FOR Any make of 4-wheel Drive
VICTORIA 4-WHEEL DRIVE
597 Hillside at Rock Bay 386-6511

1 ROCHESTER 4-BARREL CARB as new, $65; 312 engine and 3-speed trans, $75. 479-8167 between 4-7.

WANTED: 1962-1965 CHEVY II, parts or whole. 2-door, 4-door, sedan, hardtop or wagon. 479-4854 Dan.

FOUR 13" CHROMIES, WILL FIT Vega, Astre etc. 4-bolt, comes with moons, 2 B60-13 tires. Offers. 388-4926.

350 CHEV MOTOR, 4 SPEED, 12 volt posi-trac, Chev 3 speed transmission, cast and aluminium belhousings. 478-3874.

'61 VOLVO PARTS FOR SALE. Phone between 4:30 and 6:30 479-4730.

HARDTOP FOR DATSUN Sports car, 1600 or 2000, will fit '66-'70. 384-1278.

WANTED: ELECTRIC WINDshield wiper motor for '56 or '57 Chev or Olds. 592-3130.

62 PONTIAC LAURENTIAN, 2-door hardtop, for parts, $100, 652-3839.

VICTORIA WEST MOTOR WORKS
Engine rebuilding specialists
383-2734 or 383-1905.

FOR SALE OR TRADE: 9' STEPside pickup box, with or without canopy. 656-4412.

JEEP PARTS, V-6 MOTORS, SIX 230 motors, 6-stud mag wheels, Cutlas hubs. 477-1784.

350 HP 327 CI CAM AND lifters, 66 Chevelle fender, ask for Norm, 385-7390.

WANTED GRILL FOR 65 Mustang, must be in good shape. Phone 748-2980.

350 CHEV .030 OVER, 194 HEADS, cam, aluminum rocker covers, custom rebuilt, never run, 479-2157.

1 EDELBROCK TORKER COMplete with 650 double pomp Holley carb for 289, $130, 595-5634.

4 BARREL CARBURETOR TO fit Ford, 642-5372.

TR3 PARTS, 478-2341, AFTER 5 p.m.

WANTED — REAR END FOR 1964 Ford ½-Ton. Phone 652-1108.

66 FALCON, 289 FOUR SPEED, parts. Phone between 4-6, 383-2502.

162 AUTO REPAIRS, SERVICE and TOWING

OUR SPECIALTY
FOREIGN CAR REPAIRS
All makes including Renault, Citreon, Peugeot, all sports and performance cars. For a free estimate phone
PIERRE PERRERA
(formerly European Car Centre) at HONDA CAR CENTRE
909 Yates St. Phone 386-6707

METRIC SHOP
European car repairs specializing B.M.W., Mercedes, V.W. Call Peter 384-8094.

SCRAP CARS HAULED., 478-9571.

164 AUTO BODY WORK AND PAINTING

EUROPEAN QUALITY AT REAsonable rates, free estimates. A. P. 477-0567.

166 CARS and TRUCKS WANTED

$$ WE BUY $$
—CARS
—TRUCKS
—MOTOR HOMES
—MOTORCYCLES
We Trade Down
FAST CASH
DePape Motors Ltd.
760 Johnson 384-8035

TOP DOLLAR
For your car or truck.
PETER POLLEN FORD SALES LTD.
384-1144
1060 Yates Street

CARS WANTED FOR CASH
Trade up or down We pay off liens.
GEM MOTOR SALES LTD.
480 Esquimalt Road 382-7195

CASH
We will buy your car for cash. G.C.M. Motors Ltd., 780 Goldstream Ave., 478-3242. D-7197.

WANTED: 1962-1965 CHEVy II, whole or parts, 2-door, 4-door, sedan, hardtop or wagon. 479-4854 Dan.

VICTORIA AUTO BROKERS
1805 Blanshard 386-7707
TOP DOLLAR FOR YOUR CAR

OK KORRAL CAR SALES
Used Sports Cars wanted. Any condition. 10-6. 382-9101.

SHELBOURNE AUTO MART LTD.
1640 Cedar Hill Rd. 477-9166
We Buy Cars. Instant Cash.

168 CAMPERS, TRAILERS and MOTOR HOMES

RENT
22 FT. MINI-MOTORHOME
Fully self-contained including air conditioning. $200 per week plus 5c a mile. For further information call BILL CARTER CARS and Rentals 385-1716.

OKANAGAN
Campers — Trailers — Canopies
REPAIRS (Incl. ICBC)
Parts — Van Accessories
Storage — Consignment Sales
Phone 384-0713 Anytime
LOGAN'S RV SERVICE CENTRE
650 Burnside Rd. E. near Douglas

DOGWOOD TRAILER SALES
PARTS—PROPANE
RENTALS
RANDELL TRAILERS AND CAMPERS 478-6841
2630 Deville Road
Dealer Licence D-1789
Highway 1 at Millstream Rd.

WINNEBAGO CAPS
From ONLY $369
CORNEL CHEV. OLDS LTD.
3050 Douglas 385-5777
D-3162

CLASS A MOTOR HOME SPEcials. 19' Fleury, steel frame, solid insulation, $14,950; 25' Itasca, $20,500. Jackson's 974 Goldstream. D-1014.

168 CAMPERS, TRAILERS and MOTOR HOMES

VICTORIA R.V. CENTRE
1080 GOLDSTREAM
478-8377
Up-Island Customers Call Zenith 2438
DL 26205

END-YEAR CLEARANCE
on all '75 models in stock
CANOPIES FOR ALL MAKES AND MODELS

LARGEST SELECTION IN THE AREA TO CHOOSE FROM.

See Our Big Selection Of Good Used
MOTOR HOMES
TRAILERS
CAMPERS — TENT TRAILERS

VICTORIA R.V. CENTRE
OPEN 7 DAYS A WEEK
We Service What We Sell

COASTLINE
1621 Island Hwy.
Just arrived
76 RUSTLER
8 Ft. Camper
76 TRAVELAIRE
20 ft. AND 25 ft.
SUPER NICE UNITS
SUPER DEALS
Now being made
COASTLINE
TRAILER CENTRE
1621 Island Hwy. 478-0933
(Just Past 6 Mile House)
OPEN Mon. to Sat.
10 a.m. to 5 p.m.
Dealer Lic. No. D-4196

S. J. PEDEN LTD.
VANGUARD
CAMPERS — TRAILERS
MOTORHOMES — CANOPY TOPS
"OVER 40 UNITS IN STOCK"
WE SELL and INSTALL VAN TOPS
GOOD SELECTION Of Trade-Ins PARTS and ACCESSORIES
CHRISTMAS GIFT SUGGESTIONS
Spare Tire Covers — DR1-Z — Air Dehumidifiers — Fire Extinguishers — Intercoms — Levels — Transmission Coolers — 12 V. Flourescent Lights — Camper Jacks — Animal Decals — Stabilizer Jacks — Hydraulic Jacks — Portable Kerosene Heaters — Magazine Racks — Chemical Toilets — Toilet Chemicals — and numerous "Stocking Stuffers".
S. J. PEDEN LTD.
2855 QUESNEL ST.
D 1040
386-3464

DOMINION MOTORS
Coming Soon!
The All New
18 PLUS CHINOOK
Mini - Motorhomes
PARTS, ACCESSORIES! REPAIRS
HOURS OPEN:
MON. to SAT. 8 A.M. to 5 P.M.
We specialize in I.C.B.C. Autoplan
Campers and Trailers
1703 BLANSHARD ST.
(across from Hudson's Bay parking Lot) Victoria, B.C. 385-9012
Dealer Licence Number D-5536

'73 VOLKSWAGEN SAFARI, LOW miles, concourse condition, built-in ski rack, new Michelin snows, $7,295. Georgia Pacific Band W, 386-7508, DL 3156.

1975 8'9" SECURITY CAMPER, 3 way fridge, furnace, stove with oven, 4 hydraulic jacks, 595-8679 after 5.

NEAR NEW CAMPER SPECIAL truck with 11' Caveman Camper. Variety of canopies. Caveman Products Ltd. 652-3321.

MUST SELL 8, CAB OVER camper, sleeps four, $1100. 386-6568.

1973 VANGUARD 8½', 3-WAY fridge, oven, jacks, like new. $1,900. 479-8372 after 5:30 p.m.

3 BEDROOM TRAILER ALL SET up in park, children welcome, $16,500. 478-9955.

NEW 8' FIBERGLASS TRUCK canopy, $350. Phone 383-3000 after 5 p.m.

1974 CHEVY VAN CAMP WAGON, all equipped. $7800. 384-7842.

PICKUP CAMPER, SHORT BOX, cab over, like new. $850. 592-6830.

168 CAMPERS, TRAILERS and MOTOR HOMES

FENNELL'S
Parts—Propane—Repairs
10 colours of Profiled Aluminum SPORTSMAN and THUNDERBIRD CANOPIES
Mini Motor Home For Rent
TRAILER SUPPLIES
6459 Pat Bay Hwy. 652-2511
OPEN 7 DAYS A WEEK

1975 SCAMPER TRAILER, 21.5', 3 way fridge, furnace, like new. 479-8726.

169 MOBILE HOMES AND PARKS

WAGON TRAIN HOMES LTD.

60x12 CHANCELLOR 3-Bedroom, furnished, includes Fridge and Range, completely fenced with 10x40 Sundeck. MOVE-IN

64x12 LAMPLIGHTER 3-Bedroom unfurnished, includes Washer and Dryer with Fridge and Range. Skirted with front porch and 7x8 shed. IMMEDIATE OCCUPANCY

44x20 DOUBLE WIDE 3-Bedroom furnished, includes Fridge and Range with Sundeck, Sun Porch, Carport and storage. SOLD

52x12 KENTWOOD 2-Bedroom furnished, includes Fridge and Range. Complete with 16x8 Sundeck. MOVE IN

62x12 DIPLOMAT 3-Bedroom Includes Fridge, Range and Dryer. Complete with Planters. Garden Shed and sundeck.

CHRISTMAS SPECIAL
1 ONLY — 68x12 AMBASSADOR 3 Bedroom fully furnished and set up for only $18,900.
HURRY!
2524 DOUGLAS
386-3291
MCD 26186

SEASON'S GREETINGS
FROM
Robinhood
SALES AND SERVICE
An extensive list of well-kept mobile homes on display at all times. All financing arranged with your down payment as low as $100 on approved credit.
LISTINGS WANTED
FRANCHISE DEALER FOR BRITANNY—HOMCO—MANCO
2714 SOOKE RD.
Call Today
478-9912
478-9517, 478-9518
D.L. 3091

GOLDSTREAM MOBILE HOMES LTD.
PARAMOUNT PREMIER
MONARCH AND PARKWOOD
Modern park space available with all purchases
2994 Jacklin
478-1751 478-8391
Dealer Licence No. MCD 26091
OPEN TO 5:30

169 MOBILE HOMES AND PARKS

hv Happy Valley HOMES LTD.
D.L. 26010

FAMILY AND ADULT SPACES AVAILABLE FOR ALL PURCHASES IN NEW PARK

LUXURY HOME — 1440 Sq. ft. — spacious family room with patio door and fireplace — tastefully decorated in Pecan Colonial furniture, W-W carpet in living room, dining room, family room, hall and master bedroom — deluxe electric range, frost free fridge, built-in dishwasher — custom house style exterior siding with duroid shingle roof. F.P. $36,900.00

1152 sq. ft. 3 bedrooms, double wide, oak cabinet doors, frost-free fridge, elec. range, double insulated floors, 3 patio doors, custom house-style exterior, duroid roof, situated in adult section of new deluxe park with a panoramic ocean view. Unfurnished. F.P. $25,600.

864 sq. ft. — 3-bedroom double wide — custom house style exterior siding, duroid shingle roof, electric range, frost free fridge, patio door off kitchen — UNFURNISHED. F.P. $19,900.00.

"Select your interior decor to suit your own taste"

NEW AND USED HOMES READY FOR IMMEDIATE OCCUPANCY

74 NEONEX 12x60 2-bedroom, for those newly retired folk with a desire for the easy life. Real luxury at $14,900.

74 MODULINE 12x68 3-bedroom. Large 8x24 addition. Beautiful location, for the young family. $16,900.

74 MODULINE 24x40 3-bedroom. Rare find indeed! On cul de sac in Victoria's newest and most modern park. Lots of room for your garden. $21,900.

75 MODULINE 12x60 2-bedroom. Must sell now! Ideal starter for those who want to kick the rent habit. Move in today for $16,900.

75 NEONEX 12x64 3-bedroom luxury at its best. Fully furnished and located in park on beach front. Must be seen. $21,500.

2681 SOOKE RD.
478-8303
MEMBER DEALERS' ASSOCIATION WESTERN MOBILE HOME DL 26010

TRIANGLE HOMES LTD.
Bendix Home Systems Ltd.
Pyramid
Manco Home Systems Ltd.
2435 Trans. Can. Hwy.
478-1774 D.L. 25171
Mon. - Fri. 9 - 6 p.m.
Evenings by appointment
Sat. 9 - 5. Closed Sundays

DOUBLE WIDE 1974 MODULINE (24 x 40), 2 bedrooms, appliances, skirting, porch patio on large partially landscaped lot in family park at Spectacle Lake. Occupancy in March. $24,500. (112-743-9298)

SELL IT FAST THROUGH CLASSIFIED
DIAL 386-2121

169 MOBILE HOMES AND PARKS

BOB'S
MOBILE HOMES LTD.
25 Crease 386 3623
DL 1911

35' NOMAD park model
Here Now $9395

NEW AND USED
21' and 22' Motorhomes

HERE NOW—The full line (18'-28') NOMADS.

NEW and USED TRUCK CAMPERS
CANOPIES for American and Imprt trucks

CHECK OUR PRICES
Eazlift Hitches—Water Heaters
Full Line of Parts
ONE ONLY
12-65 MAC Furnace (Gun Oil) $395

386-3623 382-5647

175 HOTELS

SPECIAL WINTER RATES, weekly and monthly. The Dominion Hotel, 384-4136.

CHERRY BANK HOTEL, winter rates, $35-$50 weekly. 825 Burdette, 385-5380.

181 TOURIST ACCOMMODATION

PONCE DE LEON
Spa City of the world, rooms and suites with your own private hot mineral swimming pool. Modern electric kitchens available, one of the finest coffee shops and banquet facilities in the desert. Will meet planes and buses. 11000 Palm Dr. Desert Hot Springs, California 992240. Toll free in Canada—602-257-8071.

185 CONVALESCENT AND REST HOMES

BIG SEMI PRIVATE ROOM ON main floor for a lady only. Tray service. 384-1750.

190 ROOM AND BOARD

ROOM AND BOARD FOR COUPLE, SINGLE LADIES AND GENTLEMEN, PROVIDED WITH SPECIALIZED HOME COOKED MEALS. NICE SUNNY ROOM—BEAUTIFUL VIEW. LICENCED R.N. IN ATTENDANCE WHEN REQUIRED. PLEASE APPLY IN WRITING, VICTORIA PRESS BOX 52.

OAK BAY GUEST HOUSE
1052 Newport Ave. Located amid beautiful garden, near bus stop golf course, marin aand post office. Single room with private bath. 598-4330, 10 a.m.-6 p.m.

AT HOME COMFORTS FOR young gentlemen. Available January 1st. 598-5301.

LARGE BEDSITTING ROOM with view. Good food, reasonable, 598-3952.

193 ROOMS TO RENT

SMALL NEW SLEEPING ROOM, $100 a month includes heat, electricity, water, close to Victoria Press, Lady only, 384-9206 anytime.

3 UP-STAIRS ROOMS, SHARE downstairs kitchen, for retired woman or reliable couple who likes animals and will tend same for reduced rent. 384-0859.

BEDSITTING ROOM WITH kitchen for single lady in Fairfield district, $85. Available Jan. 1st. 383-4069.

JAMES BAY INN, REASONABLE weekly, and monthly rates, 270 Government, 384-7151.

ROOM IN VEGETARIAN SEMI co-op house, $75. Available now. 595-3762.

SLEEPING ROOM, NO COOKING, separate entrance. Working gentleman, 479-7043.

SLEEPING ROOM NEAR BEACon Hill Park. No cooking. $21 weekly. 386-6252 before 5 p.m.

PERSON TO SHARE LARGE house. One child OK. 479-6805.

WANTED: PERSON TO SHARE co-op house, 386-9956.

197 HOUSEKEEPING TO RENT

AVAILABLE 1st JAN.
Fully furnished room, rangette and fridge, all utilities included. Young lady only. Lower Cook area. $82 p.m. Apply RITHET AGENCIES LIMITED. 382-4251.

RICHARDSON AND VANCOUVER St., walking distance downtown and park, furnished, $70 including utilities and cablevision. Man over 30. 477-1109.

ONE OR TWO HOUSEKEEPING rooms to rent. Quiet non-drinking persons only. Apply between 5-7 p.m. at basement 679 Battery St.

ROCKLAND MANOR FURnished private room and kitchenette. 598-4044.

2 ROOM SUITE, $130, AND ROOM $60. Young women only. 383-0806.

CROSSWORD by Eugene Sheffer

ACROSS
1 Calcutta garb
5 Surround
8 Petty quarrel
12 Ardor
13 Last Spanish queen
14 Pallid
15 Deep apple pie
17 Poker stake
18 Slowpoke
19 Dwells
21 Roman patriot
24 United
25 Engrossed
28 Above
30 Fictional sleeper
33 Milkfish
34 Mountain crest
35 Netherlands town
36 Chinese coin
37 Antitoxins
38 Weight allowance
39 Roman 601
41 Former Russian ruler
43 Disciples, in India
46 Execute by hanging
50 Man (L.)
51 — box; repository of human ills
54 Author of "Topaz"
55 Artificial language
56 Gasp
57 Cooking herb
58 Inferior horse
59 Snick's partner

DOWN
1 Venomous serpent
2 Dog, in heraldry
3 Frog genus
4 Charge with a crime
5 Chop
6 Ultimate goal
7 Indian of Yucatan
8 European country
9 Certain caterer
10 "Der —"; Adenauer
11 Golf mounds
16 Palm leaf (var.)
20 To weary
22 Ripped
23 Open
25 Shortnapped
26 Solemn wonder
27 Universal
29 Greek letters
31 Fish
32 Favorite
34 Home of the tiger
38 Armed forces
40 Shut
42 Ampersand
43 Pal
44 Israeli dance
45 Whirl
47 Algerian seaport
48 Rational
49 Italian noble house
52 City in Oklahoma
53 Wooden pin

Avg. solution time: 26 min.

M	A	M	E	■	P	I	A	C	■	H	E	A R
I	R	I	S	■	O	R	O	■	A	I	X	L E
N	A	T	I	S	■	W	A	N	■	L	E	F T
G	R	E	A	S	E	■	T	A	L	C	■	■
■	■	■	Y	A	R	B	O	R	O	U	G	H
B	O	R	E	D	■	E	R	E	■	T	A	I L
O	L	I	D	■	V	A	T	■	R	E	I	T E
N	E	O	■	E	A	T	■	S	I	D	E	S
Y	A	R	D	S	T	I	C	K	S	■	■	■
■	■	■	D	E	S	I	■	H	Y	S	S	O P
A	R	A	M	■	C	H	I	■	O	L	P	E
M	U	N	I	■	A	I	R	■	L	O	A	N
T	E	S	T	■	N	A	P	■	E	E	L	S

Answer to Previous Puzzle

1	2	3	4	■	5	6	7	■	8	9	10	11
12				■	13			■	14			
15				■	16			■	17			
18				■	■	■	19	20				
■	■	■	21		22	23	■	24			■	■
25	26	27		■	28		29		■	30	31	32
33			■	34					■	35		
36			■	37				■	38			
■	■	39	40		■	41		42	■	■	■	■
43	44				45	■	■	46		47	48	49
50					51	52	53					
54					55			■	56			
57				■	58			■	59			

12-3

197 HOUSEKEEPING ROOMS TO RENT

CLEAN FRESH ROOM FOR young woman or student shared kitchen, bath 592-2159.

CLEAN, QUIET, ALL FOUND. Quiet older employed adult, 239 Superior.

199 HOUSEKEEPING ROOMS WANTED

NEAR SIMPSON SEARS OR walking distance to Vic High for boy, 479-2101.

200 APARTMENTS TO RENT UNFURNISHED

BRAND NEW EXECUTIVE PROFESSIONAL LARGE DELUXE 2 BEDROOMS OWN LAUNDRY

Washer, dryer, dishwasher, freezer, refrigerator, stove, beautiful fixtures. 2 balconies. Many amenities. Close to golf course and park. Lovely building, rent to own. 656-3675 JIM COWLEY BAYSHORE REALTY LTD. 388-6424

Harbour Towers

Available immediately
1400 sq. ft.
2 Bedrooms from $500
Phone HARBOUR TOWERS
385-2405

CHATEAU VICTORIA

1-BEDROOM APARTMENTS FROM $216 per month. Adult oriented building. 1-yr. lease required. No pets, please. PLEASE PHONE 382-4221. 740 Burdett Ave.

ESQUIMALT

Beautiful 2-bedroom condominium, over 1,100 sq. ft. available immediately. Wall-to-wall throughout. Unique fireplace in living room, sundrapes in all rooms. Fridge, stove, plus washer and dryer all within suite. 1 parking space. Rec. room, workshop, swirl pool and sauna. Mature couple only. No pets. References required. 388-5471 or after 6 and weekends, 383-3310.

NOW RENTING
ELLERY APARTMENTS
837 Ellery St., Esquimalt
READY FOR OCCUPANCY
Jan 1, 1976
1 BR suites from $202.00
(1 or 2 adults or 1 adult and 1 child.)
G. STRICKER — 385-1431
B. A. Realty Ltd.

JUBILEE HOSPITAL AREA, newly carpeted and decorated, spacious, well appointed suites in modern apartment buildings, 1 bedroom top floor, $225. 1 bedroom main floor, $195. 2-bedroom corner, $260. Available January. Mature quiet adults only, no children or pets, for appointment to view. 595-2601.

AVAILABLE JAN. 1, 1-BEDROOM suite with appliances and drapes, 19th floor, view of city and inner harbour, swimming pool and whirl pool, sauna and bowling green, 5 min. walking distance to downtown. Adults only, no pets. $325 per month. Phone 386-6474, 9-5 Monday to Friday.

FAIRFIELD

Close to bus, shopping, Beacon park, large new luxury two-bedroom condominium with two full bathrooms and appliances. Building adult orientated. Strictly no pets, available Jan. 1. Rent $350 per month. Phone 479-8169.

JANUARY 1ST — QUIET, COMfortable 2 bedroom, 1½ bathroom apt. across from park, shops and buses. Fully carpeted, colored appliances, underground parking. Lease can be arranged.
david burr ltd.
655 Fort St. 384-9335

LUXURY 2 BEDROOM SUITE. Ensuite bathroom plus 4 pce. bath. Wall to wall throughout. Range, Fridge and Drapes included $350. monthly. Adults only. No pets. Boorman Investment Co., Ltd., 1111 Government St., 386-7521 or 386-9212.

DOWLER MANOR
2549 DOWLER PLACE
Several 2 bedrooms left for Dec. 15 occupancy from $275-$290 in new building with elevator, large balconies and suites. Close to shopping, transportation and city centre. 383-3351 or 479-8812.

MODERN 1 BEDROOM SUITE, Beacon Hill Park area $146.00. Immediate occupancy, tenants of this 32 suite building are all retired elderly people. Please apply Victoria Press, Box 91, references required.

CLOSE TO TOWN AND TRANSportation, two bedroom, large kitchen and bathroom, living room and sun room, overlooking Central park, fridge and electric stove, automatic heat. Adults only. Rent $175. 384-4446.

E. G. PRIOR
1 and 2 bedroom suites available Jan. 1, 1976. Sorry, no children or pets.
P. R. BROWN AND SONS LTD.
762 Fort St.
385-3435

ROCKLAND — OAK BAY LOVEly newly carpeted and decorated 1-bedroom top floor suite, $225. Available now. No children. Mature adults only. For appointment to view, 595-2601.

2 MONTH OLD, ADULT ORIENTed, one-bedroom condominium, new appliances, wall to wall, covered parking, walking distance to town. $275. Will rent with option to buy. Call 385-1464.

GOVERNMENT ST., CLOSE TO the sea, large 2-bedroom ground floor suite in new block. Available to the 30th of June, 1976. Responsible adults only. $235 per month. Royal Trust Co., 388-4311.

2 BEDROOM SUITE IN BRAND new building. Drapes, wall to wall, 1½ baths, elevator, parking, facing park, near shops and bus. Lease available, no children and no pets. $400 per month 598-4184.

1 BEDROOM SUITE, CLOSE TO town, shops and buses. Wall-to-wall carpet, elevator, cablevision. Resident manager. For middle aged person only. No pets or children. 384-4675.

2-BEDROOM APARTMENT, OAK Bay, top floor, elevator, wall to wall carpeting. Available January 1st, 1976. $250.00. Mature tenants only. 385-8771.

AVAILABLE NOW, NEAR COOK and Richards, 1 bedroom suite for quiet, responsible working couple. 8 a.m. to 10 a.m.; 6 p.m.-8 p.m. 383-2054.

AVAILABLE NOW, ONE-bedroom, $205, also available Jan. 1, 1-bedroom, $205, one bachelor, $165; call between, 10 a.m.-7 p.m., 385-2185, mature adults only.

BACHELOR, ONE- AND TWO-bedroom suites available Jan. 1st. No pets. Maplewood Green Apartments. Resident manager, 383-9757 (9-6 p.m.).

ONE-BEDROOM APARTMENT available Jan. 1, $190 a month, apply The Royal Trust Co., 388-4311.

BLUE CEDAR, 820 CRAIGflower, 2-bedroom suite, vacant Jan. 1st. Mature adults only. Phone 382-5641.

ESQUIMALT — 2 BEDROOM suites, small child considered, now available. Apply the Royal Trust Company, 388-4311.

BACHELOR 1 AND 2 BDRM. suites available 1st Jan. P. R. Brown and Sons Ltd. 762 Fort St. 385-3435.

2-BEDROOM CONDOMINIUM. Cook and Rockland, no pets. Adults only. $325 per month. Phone 598-3911.

AVAILABLE NOW 1,400 SQ. FT. 2 bedroom apartment, 1½ bathroom, 2 fireplaces, wall to wall carpet. Seaview $375. Battery St. 477-2853.

ONE-BEDROOM SUITE, PENsioners or older people, references. Apply 975 Fairfield Rd., Suite 104.

2-BEDROOM SUITE MATURE adults only. No children or pets please. $225. 3—1180 Colville.

NO PETS, BRAND NEW HOME, 3 bedrooms, wall to wall carpeting, $325. 479-8769.

AVAILABLE NOW, BACHELOR suite $165. Phone 383-1042 after 5 p.m.

LOVELY SPACIOUS 1 BEDROOM 4 room suite, fireplace $250. 592-0005.

200 APARTMENTS TO RENT UNFURNISHED

VACANCIES

$146—Bach., mature single.
$160—Bach., working single.
$201—1 Br., 1 child, Jan. 1.
$209—1 Br., 1 child, Feb. 1.
$214—1 Br., modern, 1 child.
$215—1 Br., pool, sauna, child.
$216—1 Br., modern, 1 child.
$218—1 Br., handy, 1 child.
$260—2 Br., pool, sauna, child.
$270—2 Br., 1-2 kids, country.

FEE
These are a few of our many vacancies
HOMEHUNTERS
OPEN 7 DAYS A WEEK
9 A.M. to 9 P.M.
1394 Hillside Avenue, 598-5101

NEW DELUXE ONE AND TWO Bdr. suites. Lease available. $360 p.m. Regret no children or pets.
P. R. BROWN and SONS LTD.,
762 Fort St.,
385-3435

BACHELOR SUITE, WALL-TO-wall carpet, stove. NO pets, $150. 479-7323.

ROYAL WOODS, 1 BEDROOM, many amenities. Adults only $325 monthly. 382-8503.

COMMERCIAL-RESIDENTIAL, town centre, suit business person, $175, 598-4060 evenings.

201 APARTMENTS TO RENT FURNISHED

Harbour Towers

Furnished Apartments
Outstanding View
Indoor Pool
Hotel Service
Reasonable Rates
Phone HARBOUR TOWERS
385-2405

DAILY WEEKLY MONTHLY

Adjacent to parliament buildings and inner harbor. Fully furnished one-bedroom suites, color TV linens, dishes, all utilities. Use of saunas, pools, and coin laundry.
ROYAL SCOTT INN
425 QUEBEC ST. 385-3543

MAPLE LEAF INN
120 Gorge Road East, phone 388-9901. 1-bedroom and kitchenette, stove, fridge, dishes, etc. Combination tub and shower, direct dial telephone, color cablevision, laudromat, sauna, parking. Utilities included, maid service weekly, clean towels every second day. Telephone message service, cigarette, pop and ice. Rent by the month for $235 or $70 per week.

NEWLY ELECTED MLA?
Treat yourself to a deluxe 2-bedroom suite, fully furnished, with cable TV, dishwasher, all utensils and dishes, linen, utilities and weekly maid service for $360 per month. Only steps from the park, ocean front and legislature. 384-4362 or 384-1007. P.S. you'll enjoy our place even if you weren't elected.

DE LUXE ACCOMMODATION. Furnished bachelor, 1 and 2 bedroom suites available from Sept. 15. Maid service, answering service, indoor heated pool, saunas, coffee shop, dining-room, laundry, colored cable TV. "No pets". Coachman Inn, 229 Gorge Rd. E. Phone 388 6611.

DE LUXE ACCOMMODATION. Furnished bachelor and 1 bedroom suites available from September 15. Colored TV, dining room, laundry, indoor pool, hydro pool, saunas, lounge, maid service, answering service. No pets. Canterbury Inn, 310 Gorge Rd. Phone 382-2151.

BRENTWOOD INN
3 acres on waterfront in Brentwood Bay. Complete 2 room units with kitchen facilities. Cable TV. Everything supplied. Marina, Restaurant, Salmon Fishing all year round. Reduced winter rates. 652-2912.

BEACON HILL PARK
Bright, top floor, furnished, 1-bedroom suite. Located near park and ocean front with linen, utilities, and weekly maid service all included for $275. 384-4362 or 384-1007.

SCOTSMAN MOTEL
490 GORGE RD. E.
Deluxe accommodation, off-season rates, fully-furnished suites, kitchens, colour TV, free telephone service, linen and maid service weekly. 388-7358.

CADBORO BAY. IT'S DIFferent! Spacious 3-room suite, sea view, linen supplied and laundered. Close to stores, and transportation. Suitable married couple. Available now. Fairways Lodge, 3895 Hobbs St., just phone 477-2692.

LARGE DELUXE APARTMENT like one bedroom and bachelor suites attractively furnished. Colored TV, telephone, dishwasher laudromat, sauna and swirl pool, maid service, no pets. Penthouse Manor, 2930 Washington, 388-7818.

KENT APARTMENTS 1322 BLANshard at Johnson available Jan. 1, furnished studio suite. Responsible, retired adult non-smoker only. No children. No pets. $155 per month, 477-9370.

2 FURNISHED DUPLEX COTtages, $240, $170. Also students suite, $90. Include all utilities, available Jan. 1st. Adults only. 477-8420 after 6 p.m.

MODERN DOWNTOWN ACCOMmodation. Pool and sauna. Free parking. Reasonable rates. Queen Victoria Inn, 386-2812. 385-3543.

BEACON HILL PARK — 2 ROOM suite, share bathroom, mature lady only. $115 including utilities. Available January 1st. 386-7629.

FURNISHED UNITS, ISLAND Court Motel, 1621 Island Highway (Colwood), $150. Available immediately. 385-8821.

FURNISHED BACHELOR AND one-bedroom suites, utilities included, phone 384-5122.

NEAR JUBILEE, 3 ROOMS, JAN. 1st, $175, references, 592-0415.

BACHELOR SUITE, FERNWOOD, 386-3039 after 6 p.m. Singles Only.

MAIN FLOOR OF HOUSE, $350 plus utilities, 383-6675 or 384-3690.

202 APARTMENT FURNITURE TO RENT

STANDARD FURNITURE
Three Rooms from
$35 per month
Immediate Delivery
382-5111

MacDONALD'S FURNITURE
Three room group rentals. Call 383-1171, Broad at Pandora.

203 APARTMENTS WANTED

RESPONSIBLE YOUNG COUPLE seeks one-bedroom apartment approx. $200, inclusive. Willing to provide references. Phone 598-5974 after 5 p.m.

QUIET RESPONSIBLE WORKING girl, non smoker, looking for bachelor apartment or a suite in home. Around $130. Call after 6 p.m., 595-7794.

URGENT: RESPONSIBLE young man requires one bedroom apartment, $140 maximum. Any location. Good references. 384-7420.

206 DUPLEXES TO RENT

2 BRAND NEW DUPLEXES, IMmediate possession, 1-3 bedroom, electric heat, fireplaces, full basements, $375. 2-3 bedrooms, electric heat, large kitchen and living room, wall to wall, floor to ceiling fireplaces, 2 complete bathrooms, heat side, full basement, $425. 479-6019 between 6-8.

2-BEDROOM MODERN DUPLEX extra large living room with fireplace, kitchen and bathroom, wall to wall carpet, stove, fridge and drapes included, small children welcome. $350 monthly. Available immediately. 592-1961 after 5.

LARGE, MODERN, 3 BEDROOM includes heat, elec, stove, fridge, washer-dryer, carport, sundeck. Available Jan. 15. No pets. Responsible family-references. Phone 598-6311 5-8 p.m. $300 monthly.

AVAILABLE DEC 15 TWO-bedroom duplex for clean reliable occupant. 1 child accepted. Heat, water, fridge and stove included. Esquimalt. No pets. 382-7384.

GORDON HEAD SUPER DEluxe duplex, 3 bedroom, and den. 2,000 sq. ft., References required. $450 monthly. 592-3212, 477-9295.

NEED JANUARY 1, SMALL UNfurnished apartment for one male. $150 maximum. Mornings-Evenings 385-6681.

206 DUPLEXES TO RENT

3-BEDROOM, EXTRA-LARGE sitting, extra-large kitchen, $332 per month. 386-2648.

SPACIOUS 3 BEDROOM, CLOSE in, 6-8 p.m. 382-4946.

207 DUPLEXES WANTED TO RENT

WANTED TO RENT: 2-BEDroom duplex, $275-$300 per month. 382-4991.

210 HOUSES TO RENT UNFURNISHED

ATTRACTIVE EXECUTIVE home in secluded location among trees. Main floor has living room with double door to concrete patio, dining room, kitchen with stainless steel built-in oven, utility room with terazzo floor, small family room, 2 bedrooms on main. Second floor is over ground level basement area, and has 3 bedrooms. 2 bathrooms. For lease January 1st, $450. Phone 652-3762.

MORNINGSIDE WEST
LARCHWOOD AND LAVAL
3-bedroom townhouses available NOW. Featuring 2 bathrooms, full basement, automatic oil heater, w-w carpeting, drapes, fridge, range, washer and dryer. Fireplace. Rent $325. BYRON PRICE AND ASSOCIATES LTD., 385-2458.

2-BEDROOM, FULL BASEMENT, attached garage, large carpeted living room with fireplace, kitchen includes stove and fridge. Redecorated throughout. Large lot with garden and fruit trees. Sorry, no pets. $350 monthly. 479-8064 after 5 p.m.

3-BDR. TOWNHOUSE
In Simpsons Sears area, $350 per month. Available now. Referennce must be supplied. For appointment to view call:
KNOWLES REALTY LTD.
656-3779 Bill Knowles 384-8101

COLWOOD. FRESHLY PAINTED 2 bedroom home with basement. Appliances included. Large lot. Ideal for small family. Children OK. No pets. Available immediately. $340 per month. 478-7970 after 6 p.m.

CHILDREN
Spacious 3 bedroom town house, 2 baths, washer and dryer, drapes, wall to wall, near George Vale Golf. Bus, parks and schools. $359-$387. 383-4568.

FOR RENT MODERN 3-BEDroom house in Glen Lake area, for 4 month period, Jan 1-Apr. 30, 1976. Clean refined mature adults only, no children or pets $350. references required, 477-6448.

UPLANDS
Modern 5 bedroom home with large indoor swimming pool, living room, den, 3 bathrooms. $850 per month. 479-1102.

AVAILABLE DEC. 15, 3-4 BEDroom home, 2 baths, fireplace, carport. Drapes included. Phone 385-7748 or 478-0460 evenings. Thetis Lake area.

VACANT — IMMEDIATE possession, University, 3 bedrooms, full basement, quiet street. References required. $395. 595-5171 or Canada Trust, 592-1768.

THREE-FOUR BEDROOM HOME in quiet location close to schools and shopping, $440 per month, available January 1. Phone 382-3097.

OLDFIELD RD. — IN COUNTRY setting. 7 rm. modern bungalow, in excellent condition, $425 per month. Apply the Royal Trust Company, 388-4311.

ESQUIMALT — $350
Three bedroom, no basement renovated home, available Dec. 1st. Western Homes Ltd. 386-3498.

3 BEDROOM IN SOUTH OAK Bay available for 6 months. 2 baths, fridge, stove, $380 per mo. 385-4972.

BRAND NEW 3 BEDROOM, 1½ baths, O'Connell Place close to Glanford area. $390 month. 479-9126.

OLDER 2-BEDROOM HOME close to University, interior mostly renovated. $225 per month. Please phone after 5 p.m. 383-1632.

BRAND NEW THREE BEDROOM full basement, drapes and stove included, Gordon Head $435 per month. 477-5018.

BRAND NEW, 3-BEDROOM suite, upstairs $350.00 per mo. No pets, references, phone between 6-9. 479-5965.

1-BEDROOM SIDE BY SIDE DUplex. $225. References required. 384-1454 between 9-12 a.m.

$260 LARGE HOUSE
$160 small house. Shawnigan Lake, 112-743-5607.

2 BEDROOM SIDNEY AREA, available Jan. 15th, $300 per month, 658-8748.

2 BEDROOM, NEWLY RENOVATed. Mature responsible tenants with references. 479-2238.

$400. 3 BEDROOM, FRIDGE AND stove. Some drapes. No pets. 384-0394 anytime. Available Jan. 1.

3-BEDROOM HOUSE, NEAR SIDney. $300 per month, 656-1228 evenings only.

3 BEDROOM, BASEMENT, SEparate workshop, ½ acre, Sooke area. 642-3144.

211 HOUSES TO RENT FURNISHED

COZY COTTAGE WITH FIREplace and carport, 16 miles from downtown on Malahat Drive. Adults only, no pets. Malahat Bungalows 478-3011.

SHAWNIGAN LAKE WAterfront, well insulated, electric heating, $275, 40 minutes to Victoria, 479-8043, 478-7922.

3 BEDROOM TRAILER WITH washer and dryer. $225 per month plus pad and utilities. 9-5, Call 479-1234 after 5 call 743-5941.

2 BEDROOM HOUSE ON GOLDstream Ave. Jan. 3, $395 utilities included 478-2523.

212 HOUSES WANTED TO RENT

LEAVING FOR THE WINTER? We will look after your home. Couple with 12 year old son from Alberta — from Jan — June or? What is agreeable. References. Reply Victoria Press Box 87.

NEEDED JANUARY 1ST, QUIET clean one bedroom cottage or apartment for responsible young couple. Call Preston and Maureen at 384-3716 or 383-3032.

COUPLE WITH SMALL CHILD urgently need a two to three bedroom house, older home prefered, will do repairs, $250-$350. 642-5641 after 6.

THREE OR FOUR BEDROOM house wanted to rent immediately, close to downtown, please call 384-4196 9 a.m. to 5 p.m.

WANTED ONE OR TWO-bedroom house (around $200) in or near Victoria, for a working couple. 595-7239, 5:30-7:00.

WORKING GIRLS REQUIRE 3-4 bedroom, by Jan. 1st. Prefer Oak Bay or near downtown. 592-7809.

215 HALLS, WAREHOUSES, STORES and OFFICES TO RENT

PART OWNERSHIP IN EXcellent small commercial building offered to professional tenant. Prime downtown location. Space available up to 2700 sq. ft. Exceptional opportunity to own your own space. Call 656-2313 evenings.

MEDICAL OFFICE SPACE
Cook Medical Building, immediate occupancy.
P. G. JACKSON LTD.
535-1070 Douglas St.
386-9102

ABOUT 12,000 SQ. FT. UNHEATed warehouse space on railway siding available in Victoria at $21,000 p.a. Please call Harold Groos. Charman Pacific Realty Ltd. 385-9765.

THIS NICE BRIGHT OFFICE space on Fort St. is available January 1 — reasonably priced with parking available, heat and light included. Phone Mr. Sawyer 388-6228.

DOWNTOWN OFFICES, SELECtion of single offices and small suites available. Competitive rates. Apply Royal Trust Company, 388-4311.

STORE AREA FOR RENT 1800 square feet. $350 per month, ready to use with fixtures, 383-4512 or 478-5326.

COLWOOD AREA, RETAIL space available in the new Hatley Park shopping centre. Opening Dec. 1975. For information, 388-5812.

CITY CENTRE, IN HEART OF shopping district, 2,400 sq. ft. Completely remodelled store or office space. 385-2122 or 388-4751.

WORKSHOP SPACE AVAILABLE on Esquimalt Rd. Under $100 per mo. Apply Victoria Press, Box 24.

APPROX. 12,000 SQ. FT. WAREhouse space, available immediately, phone 382-5313.

215 HALLS, WAREHOUSES, STORES AND OFFICES TO RENT

REALSPAN PROPERTIES LTD.
1031 VANCOUVER ST. 388-6454

OFFICES FOR LEASE

1—COURT HOUSE just steps away. New air conditioned space.
2—PARKING is no problem in this prestige building now under construction. Close to Court House and Government Buildings. Available January 1976.
3—600 SQ. FT. in new air conditioned building on downtown fringe. Short term lease available.
4—CENTRAL SAANICH is growing and requires services. New office building soon to be constructed, offers excellent exposure and central location.
5—DOCTORS and dentists. Two new buildings available on the fringe of town. Air conditioned with parking.

WAREHOUSES FOR LEASE

1—4700 sq. ft. ICBC. Just half block away. Ideal body shop. New construction.
2—JOBBERS. Up to 7500 sq. ft. in north Douglas area. Soon to be constructed. Loading docks, semi-trailer capacity.
R. I. MURPHY
388-6454 592-7250

OFFICE SPACE
WHITTOME BUILDING
CORNER FORT AND BLANSHARD

—NEW
—UP TO 13,700 SQ. FT.
—AIR CONDITIONED
—ELEVATOR
—INDIVIDUAL HEAT CONTROLS

You are urged to inspect this Prime Office Space, located 2 blocks from the Law Courts, on two of Victoria's Main Arterials. One block from Parkade, available in a few days.
WES HOBSON 388-4271
J. H. WHITTOME & CO. LTD.

PROFESSIONAL OFFICE SPACE
Westmont Court — Hillside and Wark. Air conditioned. You name the square footage. Contact
RICK KINNIS
386-6796 477-9394

Cadillac Bldg. — 27 Cadillac. 1000 sq. ft. Vacant. $250. per month. Contact:
RICK KINNIS
386-6796 477-9394
WESTMONT REALTY LTD.
386-6796

Warehouse and office space. From 500 sq. ft. up and from $1.25 per sq. ft. up. Contact M. O. Weston or J. P. Dueck at Boorman Investment Co. Ltd. 386-7251, 1111 Government St.

Park Pacific

PROFESSIONAL OFFICE SPACE available in new five-storey concrete, fully air conditioned and carpeted building on Quadra Street near McKenzie Avenue with abundant on-site parking. Architect-designed interior layout and decor Park Pacific Apartments Ltd. 388-5491

WAREHOUSE SPACE

Modern high ceiling warehouse. 3,610 sq. ft. Block walls, concrete floor, sprinklered, parking. Reasonable rates. Near Mayfair Shopping Centre. Available Jan. 1, 1976. 382-7165.

ESQUIMALT
Excellent office accommodation of up to 800 sq. ft. Available immediatly. Warehouse space of 600 sq. ft. can be rented separately or with the above office space. For further details contact Mr. Anderson at 382-2721 or 477-4985.

DOUGLAS
IDEAL DISTRIBUTION
Brand new office-warehouse complex just off Douglas St. at Woodwards. 2,000-5,000 sq. ft. Loading docks ready Feb. 1st. Call JACK MEARS 598-3321.
JACK MEARS
OAK BAY REALTY LTD.

233 MORTGAGE LOANS and INSURANCE

NEW
NEW
NEW
2nd Mortgage Rates
To Qualified Applicants
13½ PER CENT
No prepayment penalties.
No long delays for approvals.
Low monthly payments.
Life insured for your protection at no additional cost.
Up to $25,000.
Phone Now!
RAE INVESTMENTS LTD.
MR. STUBER
388-7891, Eves. 477-3886

LET WHITTOME'S
Arrange the financing of your home at the most advantageous rate and terms. We have money available for first and second mortgages.
Phone KAJ JACOBSEN
J. H. WHITTOME AND CO. LTD.
1111 BLANSHARD ST.
388-4271

MORTGAGES
We have funds available for 1st and 2nd mortgages with flexible terms. Rates begin at 11¾%.
P. R. BROWN
and Sons Ltd.
762 Fort St. 385-3435

MORTGAGES
LOANS OVER $100,000 USUALLY ARRANGED FOR A ONE-PERCENT FEE.
CALL
JOHN ADDICOTT
OLYMPIC REALTY
385-5741 477-8232

IMMEDIATE FUNDS
Interim or conventional
Commercial—Residential—Farm
R. GEDDES
PRINCIPAL PROPERTIES LTD.
477-9514

Funds available immediately for 1st and 2nd mortgages. Contact:
david burr ltd.
655 FORT ST. 384-9335

BUYING HOME? NEED MONEY? Mortgage loans for any worthwhile purpose can be arranged if YOU would RATHER! Please call RATHER Realty Ltd. 384-0212

233 MORTGAGE LOANS and INSURANCE

We Specialize in FINANCING DEVELOPMENT

1st or 2nd MORTGAGE LOANS On APT. SITES

ACREAGE OR SHORT-TERM HOLDINGS

ANYWHERE IN B.C.

CASH VALUATIONS ON EXISTING MORTGAGES OR AGREEMENTS GIVEN WITHOUT OBLIGATION.

COURTESY TO FELLOW BROKERS

PHONE COLLECT TO L. THOMAS AT
Douglas Hawkes Ltd.
990 Blanshard St.
(OFFICE) 384-7128 (RES.) 478-1720

ROBERTS INVESTMENTS & MANAGEMENT LTD.
702-1175 DOUGLAS 388-6691

WE WISH OUR FRIENDS AND CLIENTS A MOST HAPPY HOLIDAY SEASON
DON MacGILLIVRAY
702—1175 Douglas St. 388-6691

234 MORTGAGES FOR SALE

ROBERTS INVESTMENTS & MANAGEMENT LTD.
702-1175 DOUGLAS 388-6691

WE WISH OUR FRIENDS AND CLIENTS A MOST HAPPY HOLIDAY SEASON
DON MacGILLIVRAY
702—1175 Douglas St. 388-6691

18%
Short term first and seconds.
R. GEDDES
PRINCIPAL PROPERTIES LTD.
477-9514

235 WANTED TO BORROW

13% 1ST MORTGAGE
Shares of $10,000 or more available in $450,000 1st mortgage. Payable interest only, monthly at the rate of 1.0833% per month, 2-year term. For further information please call L. Thomas at Douglas Hawkes Ltd., 990 Blanshard, 384-7128 (res. 478-1720).

MORTGAGE MONEY WANTED from private source. Good collateral. Must have reasonable interest rate. Box 57 Cobble Hill.

240 BUSINESS OPPORTUNITIES

THRIVING BUSINESS
Located in the fast-growing Sooke area, this grocery-confectionary and gasoline products business is moving along with the district. Other interests by the owners enable them to sell on most reasonable terms. Included in the price of $79,000 is the main building comprising the store and 3-bedroom living accommodation. Lots of room for expansion too on this 150' highway frontage property for someone with initiative. For details call:
STAN JAMES
National Trust-Hillside. MLS 13203.
595-2961 Res. 592-3740

Victoria Restaurant
One of our finest $750,000 food and liquor sales in 1974. Long term lease. Finest location. Price $475,000. Various terms. Investigate with exclusive agent JOHN RUSSELL 592-3248 evenings and 477-0141 days.
Canada Permanent Trust Company

SERVICE STATION
Privately-owned concrete block service station in residential area. Service area holds 6 cars. Two hoists, pit, two pumps, all tools additional rental income. $96,000.
Lorne Peasland 598-5144
T. L. MANN and ASSOCIATES LTD.

COIN-OP DRY CLEAN LAUNDRY
A great husband-wife opportunity with business very much on the increase. Located close to the University and priced at $16,900. For information to view call: BOB KOHLRUSS bus: 388-6231 or res: 478-7659. Island Pacific Realty.

15,000 SQ. FT.
Excellent building and or holding property. General wholesale, warehouse zoned. Adjoining proposed Blanshard St. extension. Present revenue $13,000 plus per annum. Priced to sell at $154,900.
KENT MACLEOD
385-7721 595-4273
GARDNER REALTY LTD.

GROCERY STORE WITH FURNISHED SUITE
Large lot and space for expansion in good location. Quick possession. MRS. MCKEAGE 479-5868 or 388-6231. Island Pacific Realty.

WANTED
Industrious person who con raise approximately $2,000 to start small Excavating Co. with brand new equipment. No experience necessary, will provide basic training. Serious replys only. Victoria Press, Box 109.

3 JANITORIAL BUSINESSES FOR sale. All separate and profitable. All one family propositions at the moment, all being worked by one family. Yearly income, $17,000 plus, $6,000 plus and $13,000 plus. All growing. Prices and details on enquiry. Phone 477-3378.

LOCAL HOTEL AVAILABLE!
Priced under $1,000,000. Possession within hours. Call: IRA FREEDMAN of JACK MEARS OAK BAY REALTY LTD., 598-3344 or 592-0511.

OWNER OF ESTABLISHED roofing business retiring. Price (including real estate, trucks and equipment) $125,000. M.L. Don Bacon, Byron Price and Associates Ltd. 385-2458.

DEALER INQUIRES INVITED for a range of small aluminum greenhouses for the backyard gardener. Hortico Garden Products Reg'd. P.O. Box 391, Pointe Claire-Dorval, Que.

UP ISLAND RESTAURANT AND small Bake Shop with 2 bedroom living quarters. Excellent highway location. Home, Business, Equipment, building and land. All for $35,000 firm. Alan 112-248-3846.

NEW COMMERCIAL AND SECretarial college planned for Victoria. Openings for management and investment. Write Victoria Press Box 80.

240 BUSINESS OPPORTUNITIES

SUPER MACHINE SHOP EXCEPTIONAL OPPORTUNITY

This machine shop is located in a rapidly expanding area and services both small and heavy equipment including construction, logging, fishing and road maintenance vehicles. Building has over 6000 sq. ft. of working area including 28'x28' exterior doors, grease pit and five ton overhead travelling hoist. 1975 gross sales in excess $100,000.00. Selling price includes land building, machinery, fully fitted welding truck and all operating equipment. Financial and Equipment details available to bona fide purchasers. An exceptional buy at $197,000.00. Call ALBAN BOWES 479-5693 or 385-5741.

MONEY MAKING BLACK TOP paving business for sale. Owner must sell because of health reasons. For further information write to Victoria Press Box 99.

241 BUSINESS OPPORTUNITIES WANTED

REQUIRE SMALL BUSINESS for 1 or 2-man operation, showing good return. Could invest $50,000. Apply Victoria Press Box 86.

244 REVENUE PROPERTY

REALSPAN PROPERTIES LTD.
1031 VANCOUVER ST. 388-6454

FOR SALE APARTMENT 30 SUITES $485,000
—All two-bedroom units.
—Only three years old.
—Electric heating.
—9¾% Financing
—Good return.

PROFESSIONAL OFFICE BLDG. $322,000
Will be completed in December, three storeys, elevator and full air-conditioned. The ground floor is commercial, providing good exposure to high traffic count. Ideal for doctors, lawyers, accountants, etc.

TRI-PLEX $71,000
This revenue property has a gross income of $8,200 and is in an apartment-zoned area. Excellent holding property for a developer or builder of apartments. It is in a central city area.
For further information or viewing of any of the above noted properties, call:
JOHN F. COLWELL
388-6454 592-9828

INVESTORS LOOK!
For $69,500 you get $650 revenue from this Fairfield property in excellent condition. AND you own the controlling lot on a prime site which the city indicates would be rezoned RIII. Good terms too. Don't hesitate to call even if you have to sell your house before you can buy. We'll work something out.
JOE PERCIVAL
477-8089 anytime
KNOWLES REALTY LTD.
384-8101

BRAND NEW SxS DUPLEX
This is a beauty! Each side contains a good sized L.R. with F.P., dining rm, 4 pce. vanity bath, kitchen with blt-in dishwasher. 2 bdrms on main plus a full high bsmnt., with 3rd bdrm finished and room for a 4th bdrm. Plus rough-in rec rm with F.P. Qualifies for new construction exemptions from rent controls PLUS depreciation tax benefits! Well priced at $89,900. Try your offer. MLS.
386-3231 JUDY JOHNSON 477-1650
BLOCK BROS. REALTY LTD.

Close to Hollywood Crescent
Spacious duplex, 2700 sq. ft. on main floor; front suite has 3 bedrooms, fireplace in living room; back suite has 2 bedrooms. Inside rebuilt, copper plumbing. Asking $65,000. Try your down payment. IRENE VAN 382-9191 or 384-8181.

Canada Permanent Trust Company
DUPLEXES
$48,900. — 42 San Jose — 2x2 Br suites — one coming vacant Dec. 15, 1975 Low down payment to $42,000. 1st mortgage.
$63,900. — 537 West Bay Terrace — Excellent revenue (over $600. per mo.) from this R3 zoned Esquimalt Duplex. $43,000. 1st mortgage at 10¾ per cent allows 10 per cent return on invested capital. Expansion possibilities. Call PETER DUECK or TED KAY 386-7521, Boorman Investment Co. 1111 Government St.

ELEGANT REVENUE
10 rental suites in Fairfield close to see. Consisting of 2 (1 bedroom) suites and 8 lovely housekeeping rooms. A brick and stucco building with wood panelling and beamed ceiling on main floor. Easy to purchase. Financing available on price of $115,000. To view call DONNA VALIKOSKI 385-8784 anytime.
DOUGLAS REALTY LTD.

CITY DUPLEX
Situated close to town. Up and down units. Has just been renovated. New carpet throughout. In very good condition. Lovely spacious rooms. Rewired. Good revenue. Easy terms available. $63,900. GEORGE WALL 386-2955 or 477-0548 or GEORGE PARSONS 386-2955 or 498-3847. Mayfair Realty.

SPECTACULAR
Just completed, fully rented, not under rent controls. This new conversion consists of 5 one-bdrm mezzanine suites all with new stoves and fridges. Coin operated laundry in bsmnt, ample paved parking. Located right downtown. Rental income will produce a return of approx. 11% on asking price of $131,900.
D. R. NELSON
386-3231 478-1847

INCOME
Here is a property at 13,000 plus sq. ft. at present zoned RIB adjacent to a new townhouse development with an older 3 bdrm, 2 storey home presently rented for good return. Invest now at less than $5 per sq. ft. Area is ready for a zoning change. Asking $59,900.
386-3231 D. R. NELSON 478-1847
BLOCK BROS. REALTY LTD.

DUPLEXPERTS
BEAUTIFUL BRENTWOOD: Half duplex, brand new and nearly ready to move. 1052 sq. ft., 3 bedrooms, heatalator, fireplace and your choice of carpets. Sacrifice at $48,950. MLS. Call GLENN NICHOLLS or GERRY FINNIGAN 388-6231 or 598-7689 or 479-1040. Island Pacific Realty.

JUBILEE ROOMING HOUSE
Good opportunity for someone to live rent free. Revenue of $605 per month plus 2-bedroom owner's suite. Large lot 70x115 in an area prime for development. Call:
595-5171 DOUG POSKITT 656-4236
The Canada Trust Company

INCREDIBLE
Would you buy a like-new duplex in a choice area bringing you $600 per month for $59,000? All offers examined in this very urgent sale.
477-9514 R. Butler 479-7994
Principal Properties
4088 Shelbourne St.

SIDNEY SxS
One side vacant ready to rent or move in. Three bedrooms each side. Quiet residential area. Asking $67,500. LYNN HOLMES 477-5615 or B.A. Realty, 385-1431.

244 REVENUE PROPERTY

Holding Properties
R3 zoned, James Bay. (1) rooming house, gross rent, $875 p.m., $72,000. (2) Older duplex gross rent $550 P.M., $56,000. Call TED PINFOLD 388-7742 or 477-0141.

Fairfield
Well maintained conversion with 3 suites and 3 housekeeping units. Gross rents $875 P.M., excellent value at $89,900. Act now call TED PINFOLD 388-7742 or 477-0141.

Revenue
Character home (tudor) converted to 2 suites and 5 housekeeping rooms. All furnished, Fairfield area. $89,900. BARRY THORNDYCRAFT 477-8487 or 477-0141.

Canada Permanent Trust Company

CHARACTER DUPLEX, LOWER Rockland, uniquely and tastefully appointed throughout. Spacious deluxe two-bedroom units, carpeted throughout, fireplaces. Gross $720 per month. Drive by 1143-1145 Burdett Street. $83,900. Please do not disturb tenants. Further information, 477-5295.

245 REVENUE PROPERTIES WANTED

DUPLEXPERTS
We have sold a very considerable number of duplexes and revenue properties priced from $35,000 to $150,000. Consequently we know the market and have a long list of buyers. If you are thinking of selling call us for an experienced market evaluation.
Glenn Nicholls
Gerry Finnigan
388-6231 or 598-7689 or 479-1040
ISLAND PACIFIC REALTY

15,000 SQ. FT.
Excellent building or holding property. General wholesale, warehouse zoned. Adjoining proposed Blanshard St. extension. Present revenue $13,000 plus per annum. Priced to sell at $154,900.
KENT MACLEOD
385-7721 595-4273
GARDNER REALTY LTD.

BUYER FOR APARTMENT sites (large or small). Call me if you have a zoned lot, house, or revenue property.
TED BOWDEN REALTY 383-5524

247 COMMERCIAL OR INDUSTRIAL PROPERTIES

P. R. BROWN AND SONS LTD.

LIGHT INDUSTRY AREA
$74,000
Comfortable, two-bedroom home in a convenient main road location. Modernized large living room and a family room with fireplace, wall to wall carpet. Below the family room is a room suitable as an office. The house and 7,200 sq. ft. lot in this zoning offer many possibilities. Parking for three cars. Call:
STAN WINTERBOTTOM
385-3435 598-2253

SAANICH
Approximately 15,000 sq. ft. of land with frontage on Saanich Road, and including a two bedroom, full basement stucco home. Presently zoned residential but good possibility for rezoning. Asking price $112,900.
385-3435 J. EVANS 477-4452
P. R. BROWN and SONS LTD.

LIGHT INDUSTRY
LIGHT INDUSTRIAL $37,000 DOWN
Prime 7200 sq. ft. lot in good traffic area. 2400 sq. ft. bldg. 3 service bays with hoists. Owner anxious, will consider offers. Asking $130,000. Excellent financing available. MLS 14290. Call me now.
KEN MANN 598-5144
T. L. MANN AND ASSOCIATES LTD.

COMMERCIAL BUILDING 2 YEARS OLD
Showing a good return and all rented on leases. 5 rentals and in-law self-contained suite. Plus and zoned duplex lot.
385-7721 HAROLD WARE 598-4358
385-7721 BILL WEISS 598-8443
GARDNER REALTY LTD.

15,000 SQ. FT.
Excellent building and or holding property. General wholesale, warehouse zoned. Adjoining proposed Blanshard St. extension. Present revenue $13,000.00-plus per annum. Priced to sell at $154,900.00.
KENT MACLEOD
385-7721 595-4273
GARDNER REALTY LTD.

CONDOMINIUM OFFICE OR RETAIL
Why pay rent? Own a unit of approximately 1,000 square feet. Excellent exposure. Heavy traffic flow. Try $10,000 down of full price of $42,500. Call B. E. JEFFERY 598-3321 or 477-4250 (Res.).
JACK MEARS
OAK BAY REALTY LTD.

PART OWNERSHIP IN EXcellent small commercial building offered to professional tenant. Prime downtown location. Space available up to 2700 sq. ft. Exceptional opportunity to own your own space. Call 656-2313 evenings.

250 HOUSES FOR SALE

SSC
SWINERTON, STEWART CLARK LTD.
1318 Blanshard 385-2481

BRAND NEW SOOKE VILLAGE 10% FINANCING
—½-acre on the golf course
—1500 sq. ft.
—Superior construction
—3 Beds., 1½ baths.
—High ceiling full bsmt.
—Quality workmanship
—Great view
—Asking $57,500. MLS 13997
SID CUSTANCE
385-2481 598-7781

REAL ESTATE SERVICE COAST TO COAST AND U.S.A.

Douglas Realty Ltd.
12 CENTENNIAL SQ. 385-8784

$32,900
2 bdrms, carpeted living room, elect kitchen. New OOM furnace, wired for dryer, on cement foundation. The outside needs paint, inside it's cute, clean and cosy. DONNA VALIKOSKI 385-8784.

$44,000
Delightful and immaculate 2 bdrm hm near parks and Gorge waterway. Livingrm with fireplace and hardwood floor. Sep. garage, dandy large lot. DONNA VALIKOSKI 385-8784.

BRENTWOOD
New 3 bedroom, quality built home with many extra features. View of Brentwood Bay and Malahat. $74,500.00. 1725 Hagan Rd. off Verdier. To view phone builder at 652-1673 or 656-5660.

OLDER BUT NICE BUILDING for a hall of church or home. 3 bedroom, large living room carpeted throughout. Automatic oil and water. Any best offer. 1364 Hillside Ave. 592-4673. Owner will finance.

250 HOUSES FOR SALE

Realtor
Canada Trust
No. 9-1537 Hillside Ave. 595-5171

USE OUR NEW BRIDGE FINANCING PLAN TO BUY THESE HOMES NOW
Finding the down payment for that new home before you sell your old one can be a headache. We have the cure. It's called Bridge Financing. If you buy your home through us, we'll grant you an interest-free loan up to $50,000 for 3 months, depending on the equity in your present home. Ask for details.

OAK BAY TRANQUIL CHARM $67,000
Situated on one of Oak Bay's charming and peaceful streets near the Marina, this 1303 square foot bungalow has the following features:
—3 bedrooms and 1½ bathrooms
—living room with fireplace
—separate dining room
—large kitchen with eating area
—full basement with rec. room and laundry area
—hot water heating
—access to garage from rear lane
—lovely garden, stone B.B.Q. and concrete patio
A value-packed, comfortable home you should see RIGHT NOW.
JIM BOTTOMLEY, F.R.I.
595-5171 598-6333

OAK BAY SECLUSION ON .62 ACRE $85,000
Friendly and attractive 4 bedroom (plus den) house in a quiet secluded setting but like many older homes, it requires some attention and repair. Here is your chance to use your ingenuity! Large living room with fireplace and book shelves. Banquet-size dining room with fireplace and king-size master bedroom with wall of built-in drawers. Possibility of subdivison into two lots. This NEW LISTING ML No. 14957 may not be on the market long so please call NOW for an appointment to view:
JIM BOTTOMLEY, FRI
595-5171 598-6333

OAK BAY WILLOWS BEACH $65,000
Completely renovated three bedroom bungalow near Willows School, beach, park and shopping. Living room with fireplace. Dining room, large new kitchen and new bathroom. Full basement and drive-in garage. Professional landscaped 76.5x142 lot with large vegetable garden. This sparkling white family home is close to the bus route and it is ready NOW FOR YOU TO ENJOY CHRISTMAS IN OAK BAY. M.L. No. 14903. For appointment to view please call:
JIM BOTTOMLEY
595-5171 598-6333

MARIGOLD
Just listed and immaculate. Quite possibly the most comfortable and attractive 2 bedroom, full basement home on the market. Main floor has large family kitchen (balcony off) living room with massive rock fireplace and adjoining family room. Extra bedroom, laundry and rec room in basement plus workshop. An extra large, nicely landscaped and fenced lot combine to make this real value at $49,900. Be first to view this new ML No. 14942 with:
RICK KALLSTROM
595-5171

ONE WEEK ONLY AT $42,900
Reduced to sell quickly as owner leaving city before Xmas. 2-bedroom, full-basement home. Lot size 50x120 with fully fenced back yard and separate garage. 1975 taxes were only $167.42 net. Low down payment to qualified purchaser. First come—First served. Phone today:
TOM McCLUSKEY
595-5171 386-7320

MILL BAY ACREAGE $43,900
One year old 2 bedroom — den could be 3rd—really nice ranch style home — electric heat, W-W, fireplace, dining room, deck. House is situated on one side of this secluded well treed, level acre. Duplex zoned. To view this exclusive listing please phone:
JEAN McMICHAEL
595-5171 477-9113

Waterfront
130 Ft. On The Bay
In beautiful Brentwood, about 3 tenths ac. sloping gently toward the sea with 19 cement steps to 25x15 concrete moorage. Well maintained home of 1487 sq. ft. on the main with spacious 16x26 living rm overlooking the water. Modern 13x13 kitchen with additional 7x9 breakfast area plus 6x9 laundry rm. Existing 12x10 den could be separate dining rm or bedroom as desired. Master bedroom 14x11. Upstairs guest or student accommodation comprising sitting rm., bedroom and study. ¾ bsmt., oil heat, sep garage plus carport. On Municipal water and sewer. Offers invited on $139,000.
THE ZIEGLERS
595-5171 592-1768

OAK BAY RETIREMENT—$51,000
2 bedroom, living room, sep. dining rm. 50x120 lot, sep. garage.
THE ZIEGLERS
595-5171 592-1768

SEAVIEW 4 OR 5 BEDROOM
On .67 ac. Cadboro Bay lot this lovely 2 storey home contains 4 modern bathrooms, superb 25x15 living room, 11x18 den or 5th bedroom. Exceptional construction and quality finishing throughout the total 3600 sq. ft. of living area. Huge deck on seaside over 2-car carport, sep. garage, bsmt. Presently occupied as 3 suite residence: $119,000. M.L. No. 14032.
THE ZIEGLERS
595-5171 592-1768

CHECK THESE
1 Many new homes Gordon Head area priced from $65-75,000.
2 Saanichton—Excellent 3 bedroom, 3 level split, 3 bathrooms, many extras. $61,900.
3 Sidney—Unique storey and a half, 3 bathroom, 3 bedroom, completely different. $66,900.
4 Brentwood Bay — Large 2 year old 3 bedroom home. Huge lot, basement. Open to development.
DOUG POSKITT
595-5171 656-4236

MILL BAY
Country home — enjoy peace and seclusion on your own 1 acre spread. Almost new 3 bedroom rancher. Sited to one side leaving half the acre for garden, chickens, etc. now and subdivision possibilities in the future. Duplex zoned. $43,900.
595-5171 GLADYS THOMAS 386-0502
JEAN McMICHAEL
595-5171 477-9113

250 HOUSES FOR SALE

Realtor
Canada Trust
No. 9-1537 Hillside Ave. 595-5171

TOWN & COUNTRY AREA
Long low rancher. Beautiful old brick, cedar siding and shake roof surround this warm and cozy 3 bedroom home. Only 11 yrs. old. CARPORT, GOOD STORAGE. Sliding glass doors to extra large (50 ft.) enclosed cement patio. Ideal play area. Near Town and Country Shopping, schools and transportation. Early possession. $52,900.
Exclusively listed with:
GLADYS THOMAS
595-5171 386-0502

BIG, BOLD BEAUTIFUL
Every so often a new house comes along that really stands out from the rest. Oak Bay Border location. $84,900. Call for appt. to view:
TERRY SMOLLETT
595-5171 656-5882
Mobile JL3-8876
595-5171 LES BOHER 388-6275
Pager 729

FEBRUARY DELIVERY
Choice of five beautifully finished and unusually designed homes with up to 1500 sq. ft. finished and two full bathrooms. Priced for value. Call:
TERRY SMOLLETT
595-5171 656-5882
Mobile JL3-8876
595-5171 LES BOHER 588-6275
Pager 729

WHITTOME'S
4520 West Saanich Road
Royal Oak Branch
479-1667

IMMEDIATE POSSESSION $52,400
A very comfortable 2 BR home in tip top shape, modern kitchen, LR with FP, bed-sitting room in bsmnt, large lot situated in Tattersall area all ready to move into.
479-5427 CATHY ATKINS 479-1667
386-1234 BRIAN BROWN 479-1667

WOMAN'S DREAM HOME
DRIVE BY — 3901 Blenkinsop. ML. 14253. This is a large 3 BR. home set back amongst the trees on a very large lot (yet on the bus line) that has everything that the discerning housekeeper would desire. Full bsmt. and extra parking to enhance this property's value. Asking $77,900.
479-1667 BRIAN BROWN 386-1234
479-1667 CATHY ATKINS 479-5427
J. H. WHITTOME and CO. LTD.
ROYAL OAK BRANCH

National Trust
SINCE 1898

A TASTE OF LUXURY ABOVE CORDOVA BAY
Magnificent new home over 4800 finished sq. footage located on nearly a treed acre of viewed seclusion. Bi-level luxury, featuring 4 bedrooms, 4 bathrooms, family room off kitchen, large sunken living room and dining room separated by floor-to-ceiling stone fireplace. Above-ground basement consists of a 47' games room, rec. room with fireplace plus a roughed-in in-law suite. To view this lovely home which is well priced at $159,900, call:
STAN JAMES
595-2961 Res. 592-3740

GORDON HEAD SEAVIEW BY OWNER 4-BDRM. HOME
Custom built home finished in rough cedar siding and old brick, attractively located in a professionally landscaped garden with large mature trees.
—Four bedrooms.
—Seaview living room with fireplace
—Separate dining room with access to balcony and sundeck.
—Large kitchen with eating area and access to sundeck.
—Very large recreation room with beamed ceiling, old brick fireplace and sliding door to garden.
—Two full baths plus en-suite in master bedroom.
—Utility room.
—Wall to wall carpet throughout.
—Carport with additional parking pad.
4532 SEAWOOD TERRACE
$95,000
Please telephone 477-2955 for further information or appointment to view.

P. R. BROWN AND SONS LTD.

FAIRFIELD
White bungalow at 157 Cambridge (off May) close to the park and ocean. 2 BR, sep. DR, full basement with garage. Immed. possession.
Asking $52,900. Will show anytime. ML 14690.
ROY ANDERSON
Res. 477-5057
P. R. BROWN and SONS
385-3435

LANSDOWNE Properties Ltd

DEEP COVE $69,500
Curl up by the fire in anticipation of spring with the clematis blooming and you enjoying this tranquil and protected cove with it's fantastic views of Saltspring, Cowichan and Sansun Narrows. Located on a 50 ft. lot the property offers an unusual amount of privacy. Three bedrooms, and stove, fridge and drier are included. Call now as properties of this type are seldom on the market. Asking $69,500. Call JOHN WEST or PETER BARDON 592-2421.

250 HOUSES FOR SALE

Castle Properties Ltd.

GUARANTEED SALE PRICE

You don't have to buy through us to get a guaranteed sale on you property. Same day service. Call Ben Greig 386-6164 or 598-3105. Castle Properties Limited.

GORDON HEAD

17-year-old two-bedroom home in excellent condition on a large lot. Close to recreation centre and on the bus line. Attached garage and large enclosed patio. Large L.R. and large kitchen. Asking $55,900. New listing. Exclusive. Irene Dalziel. 386-6164 or 477-6380.

REVENUE

LOW LOW DOWN PAYMENT
5 YR OLD SIDNEY
SxS DUPLEX

With $7,000 down, vendor will carry $73,000 A-S at 12% for a good covenant. Each side 3 Bedrooms, LR, DR, 1½ baths, large sundeck. Ideal opportunity for in-laws. Buy it yourself or together.

STADACONA PARK

Up and down duplex, 2 BR suite on main plus 1 BR suite up. Full basement. Vendor will carry agreement for sale. Asking $53,900.

VICTORIA WEST

Up and Down duplex, 1 bedroom suite up, 2 bedroom suite on main plus in-law suite in full high basement. Possible triplex conversion. Asking $47,900.

For more information on any of these fine investments call CHRIS GREIG or TOM RAIG at 386-6164 or 479-7995 or 385-1606.

VALLEY VIEW $65,900

Large 5-bedroom family home only 9 years old. Could be an easy duplex conversion with roughed-in plumbing and fireplace down. Upstairs has 2 bedrooms, large family kitchen, and living room with a raised hearth fireplace. Extra large carport and extra parking. Situated on a 66x231 landscaped lot in the High Marigold area. MLS 14505. Call Tom Raig, 386-6164 or 385-1606.

PANORAMIC VIEW

The home for the young executive. Over 2700 sq. ft. of luxurious living. Living room, four bedrooms, two full bathrooms, one with sunken bath. Two attractive fireplaces. Lovely family room, separate utility room. Intercom and piped stereo throughout. Extensive sundeck. Just hit the market and should sell quickly. Asking $105,000. See it today with Irene Dalziel 477-6380 or Ben Greig 598-3105. Office 386-6164.

david burr LTD.

655 FORT ST. 384-9335

BRAEFOOT
COUNTRY SETTING

First time listed, this lovely 3-bedroom home offers everything for the ardent gardener. The meticulously maintained home offers living room with fireplace, separate dining room, large den, two bedrooms on the main floor, plus 1 bedroom, rec. room, and laundry on the lower floor. The lot has been carefully landscaped with surrounding hedges giving perfect seclusion to the fish pond and patio. (MLS 14982).

REALISTICALLY PRICED AT

$59,900

DON ROBBINS

384-9335 384-9072

REALSPAN PROPERTIES LTD.
1031 VANCOUVER ST. 388-6454

FAIRFIELD $69,500

This home is one block from Beacon Hill Park. It is a large home on a corner lot. The property has revenues of $365 per month, as well as two-bedroom owner's suite on the main floor. Trade the equity in your present home in on this fine, well located home. For view, or further information call:
JOHN F. COLWELL
388-6454 592-9828

Byron Price and Associates Ltd.
804 BROUGHTON ST. 385-2458

SIDNEY $27,500 Full Price

This old (1 BR) house with a business front has minimal value, and so we have decided that you can have it as a gift (it's still liveable). All you have to do is to buy the commercial lot on which it is situated at a down to earth price of $27,500. Don Bacon, 385-2458.

DIRTIEST HOUSE IN TOWN!

Needed ... ambitious purchasers not afraid of work to restore sadly neglected bungalow to the cozy home it once was. 3 bedrooms, hardwood floor in LR. Glass doors from dining area to sunny patio area. Extra large lot with many shrubs. Easy access to loads of parking. Asking $43,500. Phone now for appt. to view with:
MARILYN MOORE 478-2482
JO LENNOX 478-2563
OFFICE 386-2911
Homefinders, Wall and Redekop

$64,900

New view home almost completed by Esquimalt Lagoon. Over 1900 square feet of living area with three bedrooms, three bathrooms and handmade floor to ceiling rock fireplace. Panoramic view of harbour and city give this cedar home a unique charm. Terms available. Call LYNN HOLMES 477-5615 or B.A. Realty Ltd. 385-1431.

Investors SYNDICATE REALTY LIMITED
620 BROUGHTON 386-7721

Engineered Homes
HARRY ATKEY
385-6211 598-1737

BRENTWOOD BAY
1½-year-old, quality-built, 3-bedroom split-level home on large lot. $59,900. No agents. 652-5605.

250 HOUSES FOR SALE

Wall & Homefinders Realty Ltd. Redekop

3480 DOUGLAS 386-2911

OAK BAY—1976

Are you thinking of selling your 3 bedroom home? I have a superior family needing a home. Doesn't matter if it isn't modern. Please call:
ROSE CHOPE — 386-2911

UPLANDS CHARACTER

If quality, comfort and charm interest you, make arrangements to view this uplands tudor at 3210 BEACH DRIVE. Designed for gracious entertaining and family living. The present owner has extensively renovated the interior with decor by Decor Artisans of Montreal. Four large bedrooms and 2 full bathrooms are up, powder room, den with F.P., separate dining room, large kitchen, and separate breakfast room, along with the beautiful livingroom and fireplace are on the main floor. Double garage has a large finished room and ½ bath up. The .561 acre lot is completely fenced at the rear for privacy. MLS 12702.
JACK GREENWOOD — 384-5228
POLLY HIGGINS — 592-4111
Office — 386-2911

MT. TOLMIE

We will be very happy to show you through this immaculate 2-Bdrm. home that's in such a handy location. Full basement with economical heating system, established garden and greenhouse and separate garage plus extra parking space. All this adds up to value at $51,900. MLS 14654. Call now to view with:
HAZEL CLARKE—385-6635
NORMA HILL—383-7796
Office—386-2911

TOWN and COUNTRY AREA
$58,000

Large secluded lot, warm friendly home. In-law suite in full basement, living room with fireplace, dining room, good size kitchen. Good size bedrooms. To view either of these fine properties call:
HAROLD BARBER:
479-6479 or 386-2911

NEW HOME—$61,900

Owners transferred and must leave their quality custom-built home that features many expensive extras. Located on a quiet cul-de-sac in an area of new homes in the Goldstream Park area. The lower level has a large family room with quality carpet. A 2nd deluxe fireplace, plus room for your pool table. If quality construction, low taxes and a quiet area are what you're looking for call:
LORRAINE HETT
386-2911 or 478-2430

BE YOUR OWN BOSS

Dry cleaners and variety store side-by-side could be excellent family operation. Both showing very good returns. Variety store—$10,500 . . . Dry Cleaners — $15,000. Don't hesitate call me today.
ELENOR STURMEY
386-2911 or 479-4573.

BIG FAMILY HOME CLOSE IN $72,500

Close to University Shopping Centre and all levels of education. Presently 3 bedrooms with 3 more roughed-in in the full high basement. 3 bathrooms, rec. room, double carport, large sundeck, all beautifully carpeted and well-cared for. Call today on this exclusive listing.
ELENOR STURMEY, 479-4573, or 386-2911 for 24 hr. service.

HOME FOR CHRISTMAS

Yes, you could be moved into this brand new home on over an acre of land close to B.C. Ferries. $84,000 is the firm price but here's what you get: 3 bedrooms; 2 bathrooms (1 ensuite); big Citation kitchen; sunken living room with fireplace; separate dining room with fireplace; large family room; main floor utility room; carpets in all rooms except kitchen, bathroom and utility; attached garage. Call me today for this exclusive.
ELENOR STURMEY, 479-4573 or 386-2911 for 24 hr. service.

MT. VIEW AREA
$59,900

Possible future apartment program. This property is a corner lot with an attractive 3-bedroom, full-basement home. Large living room, no fireplace. Large kitchen and dining area 3 good size bedrooms on main floor, large rec room in basement. It is worth looking at. To view contact:
HAROLD BARBER
386-2911 or 479-6479

JUST LISTED
THREE BEDROOMS
FULL BASEMENT
MARIGOLD BEAUTY
$59,900 — TERMS

Located on a large lot (132x132) at the end of a quiet no-through street, this 25-year old family home is well constructed and in immaculate condition. It has a total of 1648 sq. ft. of luxury living space (1118 on the main floor and 530 in the full high cement basement). Living room with friendly fireplace, dining room with sliding glass doors off to a 16x12 sundeck, bright compact modern kitchen, deluxe 4-piece bathroom and 3 nice bedrooms on main floor. Down we have a rec room with bar, family room with another fireplace, 3-piece bathroom (shower), workshop and utility room. Fully fenced back yard with greenhouse, fruit trees and vegetable garden. Separate garage plus lots of extra parking space. For appointment to view call ROBERT YOUNG 477-8749, 479-2115 or 383-4124 anytime. Park Pacific Investments Ltd.

NEWSTEAD REALTY LTD.
1637 Fort St. 598-5166

XMAS SALE

buy now, pay later, 1 ONLY, Price reduced $5,000. Now $60,500. Large split level, quiet street, 1½ yrs. old, bay window, lovely kitchen. If you need TIME TO SELL your present home, make your offer and move in March 5, 1976. Call
JEAN HUTCHINSON
598-5166 479-8429

NEW CONSTRUCTION

Quality-built. Spanish type Casa. Enter at ground level into large carpeted foyer. Main floor fully carpeted, large open plan living area features floor to ceiling fireplace. 3 Bedrooms, full basement with R-I plumbing. Ready for your development. $72,500. Call
MARY JAMES
598-5166 386-9690

250 HOUSES FOR SALE

DANE DEVELOPMENTS

GORDON HEAD

BRAND NEW BY BUILDER

Just on the market, this 2 Bedroom, full basement home is located on a 50'x120' treed lot, close to schools and bus route. Exceptional value at $56,900. For further information please call:
G. N. Bergstrom at 592-2449 or 477-2963

CADBORO BAY

$99,500

2500 sq. ft. of finest living area, featuring 4 large Bedrooms, unique twin bathrooms with adjoining tub. Spacious master Bedroom with large walk-in closet. Large 2-Storey foyer entry. All this, plus park and beach at your doorstep! For further information please call:
G. N. BERGSTROM at 592-2449 or 477-2963

KASAPI CONSTRUCTION CO. LTD.

Call us and ask about our new homes in various preferred locations. We have low N.H.A. interest rates on fixed term mortgages available for our qualified customers.

We offer complete personal service in custom built homes from design and estimate to the finishing touches with fine quality workmanship on your lot or ours.

For those fortunate people who own a home now — paid for or not! Why not trade up to one of our quality, custom-built homes? It could cost you less than you think!

When you think of building or buying, think Kasapi! Call us anytime at 386-6191 in our office at 538 DUPPLIN RD. or call LYLE MARRINGTON 385-0302 for immediate personalized service.

Member of H.U.D.A.C.

HENDERSON REALTY
385-9741 Anytime

CLOSE IN

Immaculate 3 bedroom home in convenient quiet area of the city. Built by owner 7 years ago. Hardwood floors living room is 17 x 12.5 with fireplace. Separate dining room, modern kitchen with sundeck off. Fourth bedroom and 2 pce. bath in full cement basement. Large detached double garage. Lot is 50x135 with fenced backyard. MLS $59,900.
BILL McCARTER 592-3970
BOB GIBSON 658-5153

Island Homes Ltd.
2504 DOUGLAS 386-7545

WATERFRONT PROPERTY

1 Acre of treed land with a lovely building site with a view of Ladysmith Harbour. Priced for a quick sale at $22,500. For further information call PATRICK SNOW 592-3931.

322 EDWARDS

COME around and see this home listed at $43,000. OWNER HAS PURCHASED AND IS ANXIOUS TO SELL. Really good interior renovating, requires exterior attention. Large lot with land value potential. Three bedrooms could be duplexed. Hot water heating. DOUBLE PLUMBING. Call BILL PALFREY or LLOYD ELLIS, 386-7545.

Western HOMES Ltd.

GORDON HEAD SPLIT LEVEL $74,800

Call now to view this roomy 8-yr.-old three-level split, in Gordon Head. Big living room, spacious family dining room, with connecting, through fireplace, three big bedrooms, and den, rec. room nearly completed, and lots of utility and workshop area. One 4-piece bath, 3-piece ensuite, and a 2-piece powder room. A drive-in garage and workshop complete the home. Situated on a big lot. Phone now to view exclusively with:

Neil R. MacDonald
386-3494 (24 hrs.)

Bayshore Realty Ltd.

OAK BAY SMALL, NICE HOME

Close to shopping, and village centre. No steps — 2 bedrooms — fireplace. Owners most reasonable — valuable property
656-3675 JIM COWLEY 388-6424

Wills and Wonnenberg Realty Ltd.
1318 Esquimalt Rd. 384-0581

FOR SALE OR RENT DELUXE 60x12 mobile home situated in Cedar Creek Park No. 42C, $11,500 sale or $300 per month rent. 28 miles from Victoria, 743-5944.

PENTHOUSE REALTY LTD.
203-895 Fort St. 386-6762

250 HOUSES FOR SALE

FOR SALE Royal Trust

3400 DOUGLAS ST.
384-8001

CEDAR HILL AREA

On a quiet cul-de-sac with new homes bordering the golf course. 3 bedrooms plus one down. 3 bathrooms and finished rec. room. This is a very clean and well-appointed home and less than 2 years old. All this for $69,900 with a $33,000 assumable 1st mtge. at 10%, $340 per mo. P.I.T. BERT COLES, 384-8001 or Res. 592-3311.

NEW! NEW! $69,500
GORDON HEAD

Quick possession. 2 large bedrooms, den with fireplace, excellent kitchen with built-in dishwasher. Full basement. Top construction. One of the best on the market. For appointment to view phone ETHEL WALLACE or LEN TAYLOR, 384-8001 (24 hrs.).

CITY LOCATION

Excellent revenue property. Spacious furnished units that give a total of $315 per month income. Owners 1-bedroom suite live in or rent it for increased income. Asking $56,900. MLS. PETER TER VEER, 384-8001 or Res. 479-1588.

BICO
BOORMAN INVESTMENT CO. LTD

DUPLEXES

Both up and down, close to sea and in the best part of Fairfield.
1. Offers 3 bdr. suite for owner, guest size dining room with sea view and 2 more rental units. 5% interest on existing mortgage. $82,000.
2. Spacious suites. Solid building on apartment zoned lot $73,000.
For this and other SxS duplexes please call Mrs. O. Zachary 386-7521 or 592-2265.

DUPLEXES

$48,900—42 San Jose. Low down payment to $43,000 1st mortgage.
$63,900—537 West Bay Terrace. $43,000 1st mortgage at 10¾%. Expansion possibilities.
PETER DUECK or TED KAY
386-7521

SEABOARD PROPERTIES LTD.
7173 WEST SAANICH RD.
BRENTWOOD BAY 652-1141

Victoria, 107 Maddock W., 2 bedroom, full basement older home, close to Gorge Hospital. $49,900. 652-1141, Frank Csinos, 652-5528.

Saanichton, 1873 Farrell, new, 3 bedrooms, full bath up and down, daylight basement with roughed in fireplace, double carport, roofed deck. $58,900. 652-1141, Frank Csinos, 652-5528.

Central Saanich, 8230 W. Saanich, new, 3 bedroom, ensuite, roughed in fireplace in daylight basement on ½ acre treed country lot. $69,500. 652-1141, Frank Csinos, 652-5528.

Brentwood, 7035 Tamarin, new, 3 bedroom split level, sunken living room, basement, partly finished, double garage. $69,500. 652-1141, Frank Csinos, 652-5528.

RITHET'S
for Real Estate Insurance Appraisals
714 FORT
382-4251

DECK THE HALLS

in this perfect home for the holidays. Strategically located near University School area and close to all amenities. Beautiful living room with fireplace. Luxurious wool broadloom over hardwood throughout. Dining room with sliding glass doors onto canopy covered patio. New teak cabinets; built-in dishwasher. Two bedrooms main floor plus 1 down. Basement fully developed, could easily be converted to in-law suite. Carport and sunroom addition included at the price of $69,900. YOU WON'T BELIEVE IT — UNTIL YOU HAVE SEEN IT! To view please call:
R. JOHNSON or W. MICHAELS
382-4251 anytime

Principal Properties Ltd.
4088 Shelbourne
477-9514

PRIME FAIRFIELD $45,900

Brightly decorated, 2-bedroom, family home located on quiet street close to town, schools and shopping. Features L.R. with fireplace, large kitchen, has bedroom and 2-pce. bath in full basement. For further information phone, MLS 14935.
477-9514 HUGH MUNRO 477-2803

MELTON REAL ESTATE (B.C.) LTD.
912 DOUGLAS ST.
386-7551

WILL SELL OR TRADE

Luxury corner top floor, 2 bedrm. condominium, 1000 sq. ft., 1½ baths, w-w, dishwasher, stove, fridge, drapes, private balcony by oak tree. Sauna, whirlpool, billiard rm., hobby rm., in well run complex, $42,500.
Mildred Stapells
386-7551 (24 hrs.) 477-4860

DUPLEX, 2 BEDROOM EACH side by side building, 15 years old, built N.H.A., to be removed. Approx. 36' x 40'. Beautiful, perfect condition, plaster. 2 automatic oil furnaces and hot water. 2 basement garages. Easy to move. Building at 1372-74 Hillside Ave. Do not disturb inside occupants: $22,000 or best offer will be taken. Half moving charges will be paid by owner. Owner will finance. 592-4673.

250 HOUSES FOR SALE

BLOCK BROS

CATALOGUE VIEWING

OPEN EVENINGS
MON.-FRI.
TILL 8:00 P.M.
3636 SHELBOURNE
477-1841

CADBORO BAY 2655 MacDonald Drive

OPEN HOUSE MONDAY THROUGH SATURDAY, 2-4. Beautifully treed and secluded half-acre property. Colonial residence. Offered at $115,000.
TED WALFORD
Res. 598-1420 Off. 477-1841

4 BEDROOMS $40,900 Quick Possession

This is a clean, well-renovated older home in the Glen Lake area. It has two outbuildings, a garage and a 12'x18' building with power to it. The lot is 100x150 and there is plenty of room for parking plus a garden.
RON KERFOOT 652-2594
SYD CLENDINNENG 477-5462
477-1841

2-BEDROOM FULL BASEMENT

In Saanich, Carey Road area situated on quiet street, with a setting that has a super view of Swan Lake and Saanich Mtns. Home has approx. 850 sq. ft. and is in immaculate state of repair.
ROB FUKUSHIMA
386-3231 479-3408

TRUTCH AND RICHARDSON

Here's an old beauty that could bring both revenue and comfort. 6 housekeeping rooms and owner's suite in a very desireable area. Asking $89,900. Drive by 651 Trutch.
598-3030 BING RICHARDS 386-3231

1-BEDROOM CONDOMINIUM

There are many condominiums on the market. Many offer luxury at luxurious prices. But let's get to the basics, the little things that make you comfortable at an affordable price of $30,000.
BING RICHARDS
386-3231 598-3030

WELCOME TO IMMACULATION

For quick sale, open house, 3433 Bethune, 2-4 p.m., Thurs. and Sat. This immaculate home has 2 bedrooms, 1160 sq. ft. on main floor, W-W, FHC basement with in-law suite, well landscaped garden. House is empty for quick possession. Vendor desperate. Present all offers for the asking price of $55,900.
KEHAR DHAMRAIT
386-3231 477-5675

SIDNEY NO-STEP

Here you are, folks, a beautiful little 2-bedroom home, renovated to perfection last year. Immaculate and full of surprises, such as a large country-size kitchen, panelled walls, W-W shag, utility room, storage area, and a veg. garden too! Now you can be warm and cosy in your own home within walking distance to shops and schools. Just $46,900.
SHERRY KAYRA
479-7293 656-5584

CHRISTMAS CANDLES

Will glow through the wall of thermopane windows and Santa will enjoy the white granite fireplace in this new different well-built 3-bedroom home. Gordon Head. If you're tired of the ordinary call and see this unusual home. Only $72,000.
386-3231 LOREA K. TUBB 477-6617

NEW HOME FOR CHRISTMAS

3 BEDROOMS, LARGE LOT, 4518 HUGHES ROAD. NEAR TILLICUM LODGE. MUST BE SOLD. $55,500.
GERRIT KLOOTWYK
386-3231 384-8075 pager 481

NEW, LARGE FAMILY HOME

For the family that wants a spacious first-class home, check these features: 3 bedrooms on the main plus large office, 24x24; living room, 18x30; dining room, 26x17. In all 3400 sq. ft. of first-class living space on the main level. Downstairs fully developed with rec. room, study, laundry, sauna, garage, storage. Luxurious rugs throughout. All this on nine-tenths of an acre with lovely sea view. A real quality home listed at $196,000. Full co-operation to other realtors.
656-5584 BILL MOSHER 656-6306

WATERVIEW BUNGALOW

Well-built custom home just off Cordova Bay Road, very secluded large lot. Living room 30 ft. wide with large corner fireplace, floor-to-ceiling windows phoviding great view over Gulf Islands. Home has 4 bedrooms, cork tile floors, all hand selected mahogany panelling. Listed at $84,500. Full co-operation to all realtors.
BILL MOSHER
656-5584 656-6306

$39,900

Spotless 2-bedroom bungalow in perfect condition, plus nice garage-workshop on a busy road in Colwood. Vacant so you can have immediate possession.
NORMA SAUNDERS
JUNE CORY 478-5561, 478-8780

REINDEER SPECIAL

The red-nosed reindeer says "drive by" this fine family home at 6541 Rodolph and phone for appointment to view this 5-year-old 4-bedroom home. Offers family room off dining room, fireplace in living room, master ensuite, 4-pce. bath and 2-pce. bathroom down. Large landscaped lot. Real buy at $62,500 with early possession.
OLIVE WEBBER 478-5561
384-9267 (on pager)
GAIL JENKINS, 478-5561, 478-6458

YOUR CHOICE

of homes in Colwood, Langford, Metchosin area priced from $45,900 to $85,000. I may have what you need. To find out call
DAVE REID, 478-5561, 478-7375

PRICE IS RIGHT

on this immaculate 2-bedroom home near Town and Country shopping centre. A very best buy at only $45,000. Details available from
DAVE REID, 478-5561, 478-7375

D F Hanley Agencies Ltd.
D. F. HANLEY AGENCIES LTD.
3293 DOUGLAS STREET
385-7761

250 HOUSES FOR SALE

WESTMONT REALTY LTD.
27 CADILLAC
386-6796

SOUTHPORT

1000 Esquimalt Rd.
OPEN
MON.-SAT. 1-5 P.M.

Drive out Esquimalt, right on Lampson, right on Wordsley to "THE AFFORDABLE ONE".

30 UNIT CONDOMINIUM
"JUST A FEW LEFT"
EXCLUSIVE FEATURES

Closed security parking, spacious kitchens with eating area, dining area with mirrored wall, ensuite plumbing, spacious hallways, recreation and hobby areas, treed landscaping, views of the city, sea and Sooke Hills. Close to schools, shopping bus and recreation centre with pool. Priced from $37,900-$41,900.
386-6796 RICK KINNIS 477-9394

CHECK AND COMPARE

for example, 3 bedroom, 1½ baths, R.I. plumbing in full high basement, fireplace, sundeck-carport, close to K-Mart and all conveniences. ONLY $63,900.

We also have numerous other new homes priced from $58,900 to $77,500. All quality constructed in desirable area. All listed just in time for CHRISTMAS shopping for the whole family.
DAVE TAYLOR 384-2718
RICK KINNIS 477-9394
JOHN BUNYAN 383-7777
Bus. 386-6796

SATISFACTION ASSURED

Exceptionally well-cared-for duplex featuring 3 bedrooms, living and dining room, family room, fireplace. Self-contained 1-bedroom suite down. Tastefully landscaped private yard. Double carport-sundeck. Close to all amenities. Valued at $65,900. MLS.
ARNOLD MARR 477-6233

TOUCH OF CLASS

IF YOU ARE A DISCERNING home buyer whose requirements are location, charm and quality construction, we have the home for you. Located in the Rockland area this new home has 4 bedrooms, 2½ baths, family, sewing, mud and utility rooms. Asking price $77,500. MLS.
386-6796 RICK KINNIS 477-9394

IS YOUR WIFE RUNNING AROUND

LOOKING FOR THE CLASSIC CHRISTMAS gift for the family that you can afford? Then let our TEAM show you what we have listed on our slate! We have large, small, elegant or repairable, immaculate homes just waiting for your family. Contact any of the boys at:
386-6796 386-6796

OWN AND RENT

Two bedroom family home with self-contained 1 bedroom suite on lower level. Good condition, fair size lot close to schools, shopping, bus. Compare the value at $49,900. MLS 14996.
386-6796 BILL SIDHU 477-5382

BROWN BROS. on LANSHARD
"People Helping People"

1275 QUEENSBURY Blenkinsop Area

Immaculate family home for the young executive. 1,242 sq. ft. main floor, plaster finish interior. Large living room, floor to ceiling fireplace, L-shaped dining room, glass doors to sunny sundeck. Built-in dishwasher, oven and range in kitchen. 3 bedrooms, 4-pce vanity bathroom. Professionally developed basement with family room, rec. room with bar, 3-pce. bath, utility and workshop. Lovely landscaped lot with metal swimming pool. On a quiet cul de sac. $79,900. MLS 14883.
CEC PEARCE 386-3808
REG SCHUMAKER 598-2333
or 385-8771 (anytime)

1101 STELLY'S X ROAD

Sparkling new 1200 sq. ft., 3 bedroom home. Wall to wall throughout, cathedral entrance to attractive living room with RH fireplace. Dining room, sundeck off family-size kitchen with breakfast area. 4-pce. bath plus 2-pce. ensuite. Full high basement—ideal for development. Plumbed for third bathroom. 70' x 158' lot, high location. Partial Bay views. Today's best buy at $59,900. Call
CEC PEARCE 385-8771 (anytime)

7325 CHATWELL DRIVE

Custom built and designed home on large treed lot in exclusive area. Two step entrance to through hall plan. 20' x 14' living room. Feature wall and fireplace. 10' x 10' dining room. Glass doors to sundeck. Family kitchen 20' x 10.9' with breakfast area. 2 large bedrooms plus one down. Double vanity bath. Oak floors throughout. Full high basement ready for development. Double garage. ML 14925. $68,500. For appointment to view call:
CEC PEARCE 385-8771 (anytime)

NEW LISTING

In the Tillicum - Carey Rd. Area. Spacious 2 - bedroom bungalow. Knotty pine cupboards in the family-size kitchen, large living room and dining room in line. Full basement with a partially finished 13'x26' rec. room with fireplace, plus more space to add extra bedrooms. Stucco exterior and carport. Asking $49,000.
REG SCHUMAKER 598-2333
or 385-8771 (anytime)

ESQUIMALT

Newly decorated throughout, vacant, possible possession for New Year's. Good size living room, eating area in kitchen, 2 bedrooms, bathroom. Full basement, OOM heat, drive-in garage, semi-secluded lot, situated on a quiet street close to all amenities including rec. centre. Asking $41,900. MLS 14977.
REG SCHUMAKER 598-2333
BOB FLUNEY 386-8073
or 385-8771 (anytime)

REDUCED $5,000

BEACH PARK AND OCEAN VIEWS

Owner transferred and must sacrifice their ocean view home located just steps from one of the best beaches in Metchosin. The large lot has its own private access to a picturesque natural park. The interior of this fully developed home boasts of 2 fireplaces, white brick arches leading from the spacious kitchen with built-in dishwasher to the dining room ... plus many more unique touches. Price reduced from $74,900 to $69,900 for immediate sale.
To view contact:
LORRAINE HETT
386-2911 or 478-2430
Homefinders, Wall and Redekop

OAK BAY

By owner, $69,500. 3-bedroom, full basement home on a large immaculate landscaped lot. Fourth bedroom in basement, large rec. room. 598-2461 after 6.

250 HOUSES FOR SALE

GARDNER REALTY Ltd.
899 FORT ST.

CITY

5 room bungalow. Vacant, move right in. Living and Dining rooms, kitchen, 2 bedrooms and basement. Oil heating. $50,000.
385-7721 HAROLD WARE 598-4358

HIGH
LOCATION
ON THE
SEWER
3370 ROLSTON CRES.

Are you looking for a home on a good high sewered lot. This is it. Home is only 15 years old, Ranch-type style consists of 3 bedrooms, living room, dining room kitchen and utility room wired for washer and dryer. Wall to wall shag carpet in living room and dining room, cozy fireplace. Carport. This home was on the market for $53,500 and just been reduced for quick sale of only $51,900. Drive by but do not disturb the owner.
385-7721 HAROLD WARE 598-4358
385-7721 BILL WEISS 598-8443

2 BEDROOMS plus BASEMENT

Fresh on the market in a popular area this immaculate stucco bungalow has living room with fireplace, spacious modern kitchen, 2 bedrooms and bathroom on main. Full basement has third bedroom, plus a sewing room and separate workshop space. Well cared for 50x120 lot with sundeck off kitchen and cement patio in yard. Good value at $48,900.
477-3626 CLIFF SALMOND 385-7721

FAIRFIELD CONDOMINIUM
1115 ROCKLAND

Vacant — move in and have a delightful Christmas in your own domain. Consists of 1080 sq. ft. of floor space, 2 bdrms., 2 sets of plumbing. Save bus fare and walk to the city. Full Price $42,000. But owner would consider reasonable offer or an exchange on a side-by-side duplex.
385-7721 Harold Ware 598-4358

Whyte & Gower
Oak Bay Properties Ltd.
2227 Oak Bay Ave.
592-2407

NEW LISTING AT 1611 WARREN GDNS. EXCEPTIONAL BUY OPEN HOUSE WED. & FRI. 1:30-4:30

Large 3 bdrm home, majestically set back on a huge lot. Everything you could wish for and much much more. At $69,950 this is a must see. For prior viewing call LORETTA HOGARTH 592-3537 or 592-2407 anytime.

GORDON HEAD CHARMER

Seaviews, lovely secluded garden lot close to sea and transportation. Substantially built bungalow, built when the best was available. All plastered walls. Large living room with fireplace, in-line dining room. Fully equipped modern kitchen with excellent nook area and patio off. Three large bdrms. or 2 bdrms and a den. Fourth bdrm below with 2 pce bathroom. Rec. room and laundry room. Two car attached garage. IMMEDIATE OCCUPANCY. All this at the reasonable price of $75,000. Call DON WHYTE 592-2407 anytime.

COLWOOD NEW HOMES

$52,900 - $77,900

Terrific Family homes. All with 3-bedrm., wall-to-wall, carpeting, senwood custom cabinets and full high basements. Some with ensuite plumbing, two fireplaces, wooden handrails and a lovely seaview.

These homes are currently under construction and can be seen on Farview Rd. (left off Metchosin Rd.) and at the corner of Painter Rd. and Metchosin Rd.

To arrange a personal showing call our office anytime.

RIDLEY BROS.
Development Co. Ltd.
478-1721 Evenings 478-5125
MEMBER VICTORIA H.U.D.A.C.

GLEN LAKE 10 Per Cent Mortgage

Assumable mortgage due 1979 with low payments make this 3 bdrm., part basement home a "must see" if you are looking for a family home on a quiet street. Tall trees in front, natural woodland at the back of a large .24 acre lot. Well cared for 2-yr.-old home with 2 fireplaces, separate dining room, large master bedroom with ensuite. Plenty of storage. See it today and try your offer on the asking price of $58,500. MLS 14453.
MARILYN MOORE 478-2482
JO LENNOX 478-2563
OFFICE 386-2911
Homefinders, Wall and Redekop

MAYFAIR REALTY
3147 Douglas St. 386-2955
Woodward's Mayfair Centre

CAPE COD CHARMER

New 3-bedroom, uniquely different Cape Cod tri-dormer home with 1800 sq. ft. finished area. Family room, two bathrooms, double carport. A lovely treed setting among new homes. Asking $69,900. Trades considered. JACK COOKE, 386-2955 or res. 477-4842.

OPEN HOUSE

Oak Bay—$47,900
WED. TO SAT., 1-4 P.M.
2024 MEADOW PLACE

New Listing. Cute bungalow near Oak Bay Rec. Centre, close to everything. Must be sold. Vendor transferred. View by appointment only. Low taxes. Real good value. Call me! JACK KONDRATIUK, 384-4672 or Page me No. 2632 at 388-6275.
CHAMPION REALTY LTD.,
388-4477

New 3-BEDROOM HOME ASKING $57,200 TRY $3,000 DOWN

Beautiful new 3-bdrm. home in good location at end of quiet street. Spacious living room with fireplace. Large cabinet kitchen. En suite off master bedroom. Full basement. Large treed lot.
HOWARD MITCHELL, 479-4818,
ISLAND HOMES LTD., 386-7545.

250 HOUSES FOR SALE

the Permanent
1125 DOUGLAS ST. and
3647 SHELBOURNE ST.

Open Daily 1-3 Sat. 1:30-4:30 4360 Santa Fe

Cul-de-sac on San Juan. New home, 3 bedrm., ensuite, 2 F.P. one in basement. R.I. quality W-W ample hall entrance, carport, sundeck. Price $63,900. For more particulars call MANUEL LOPEZ, 384-9150 or 477-0141.

Oak Bay Border $48,900

Older well kept 2 or 3 bedrm. home. Comfortable L.R. with F.P., D.R. off galley kitchen with built-in wall oven range top and fridge. Full basement. and drive-in garage. Close to Oak Bay Rec. Centre. MLS AUDREY GRIMSHAW, 592-2513 or 477-0141.

Simpsons-Sears

$52,900. New home. Close to Simpsons-Sears, nice compact floor plan, W-W throughout. Appliances included, L.R. and D.R. and 2 bedrms., small easy to care lot. Full high basemt, great for extra development. New MLS. Sign on property. AUDREY GRIMSHAW 592-2513 or 477-0141.

Only $39,500

buys this newly decorated 3 bedroom, 1½ bathroom Townhouse. Plus sundeck and fenced level yard. An excellent starter for the young family. E. WILLDEN 598-6034 or J. G. BAILLIE, 479-4594 or 382-9191 anytime.

Make Somebody Happy

With the purchase of this sparkling three BR beauty. A cosy home with informal dining room, kitchen with snack bar, living room with deck out to patio and landscaped garden. For active hours a hobby shop, laundry and billiard room with bar. Quietly located at 311 Uganda St., close to bus, golf and Esquimalt's outstanding sports centre. Drapes, appliances and carpets included in best offer — $55,000 range. MARGE SHORE 479-8977 or 382-9191 (MLS).

Low, Low Price

Just $43,500 for this two-bedroom home in the Gorge area. Living room is wall-to-wall carpet and has a fireplace. Good value. Exclusive. SID HASLAM, 477-1994 or GRAY LAITE, 656-5267.

Waterfront $79,900

Terrific .8 acre ppty. — 7 yr. old qlty. blt. home, 1536 sq. ft. on main with 2-B.R., 2 bath, large L.R., sep. D.R. plus Rec. Rm. and 3rd. B.R. and addn. bath in full bsmnt. 2 fireplaces, hot water heat, sep. 2-car garage, greenhouse on landscaped grounds. This Sooke area home offers unobstructed views of Straits and Olympics. Illness forced sale — early possession. Detail by calling HERB McDANNOLD, 382-9191 or 658-8844.

Year End Opportunity

Immediate possession on this near new legal duplex, one 2-B.R. suite, other 3-B.R. (MBR ensuite). Identical features include slate fireplaces, large D.R., lovely cab. kitchens, qlty. finishing, carpeting, bath rm. apptmnts., etc. No rental controls. New ML, $82,900. Full details by calling HERB McDANNOLD, 382-9191 or 658-8844.

On 2 Acres

Quality 3-level split, 4 bedrooms, 2 and 5-piece bath. Large den off kitchen, living room with beautiful fireplace, charming dining room. 2450 sq. ft. of living space, intercom, shake roof, double garage. Vendors transferred. Asking $89,900. Excellent financing. IRENE VAN, 384-9191 or 382-9191.

Canada Permanent Trust Company

IPR Island Pacific Realty Ltd.
3200 QUADRA 388-6231

GORDON HEAD EXEC. $85,900

This 4-br. beauty is loaded with gadgets, stereo intercom, burglar and fire alarm, auto door lock system, sprinkler system, built in vacuum and many others. Big DR and LR with FP. Beautiful modern kitchen and E.A. with the best in built in appliances. Sunken rec. room off kitchen with FP. All on a big lot with beautiful patio in the back of this fine home. To view this new exclusive quickly call SHANE BEFURT, 388-6231 or 477-4738.

GORDON HEAD SPECIAL $61,500

This 3 BR home is on a nice quiet street close to all schools and shopping areas. Big LR with FP and extra large kitchen, partly finished basement with 3 pce bath. Big lot with loads of room for gardening. To view this home quickly call SHANE BEFURT 477-4738 or 388-6231.

IMMED. POSSESS. $48,900

Two bedroom well built home with W-W and F.P. in good sized living room. Extra space for parking of boat or camper. Full height basement with potential for further development. OLE KNUDSEN 598-2461 or 388-6231.

CEN. SAANICH

Large, super, deluxe home, $125,000 firm. Appointments only. No drivebys. Call R. KEELING, 388-6231.

ALMOST ¼ ACRE OF SECLUSION LANSDOWNE SLOPE $71,900

This 4-Bdrm. home has big living room with FP, separate 12x14 DR and nice kitchen with E.A. Full basement with beautifully decorated family room with FP. To view this beauty call SHANE BEFURT, 388-6231 or 477-4738.

XMAS COMFORT $38,900

Tastefully renovated, 3 bdrms., no step bungalow in very nice area. Move in immediately. MLS. Call GLENN NICHOLLS or GERRY FINNIGAN, 388-6231 or 598-7689 or 479-1040.

BRENTWOOD BRAND NEW $48,950

What a buy! 3 bdrms., heatalator, fireplace and wall to wall plush throughout. Call quickly on this new MLS. GLENN NICHOLLS or GERRY FINNIGAN 388-6231 or 479-1040 or 598-7689.

MUST BE SOLD

Family home good location, close to schools, shopping, transportation. Very clean, must be seen inside. $59,000.00 Call BOB KEELING 388-6231 or 383-3860.

PERFECT FAMILY HOME

Large lot, choice location, near golf and yacht clubs. Four bedrooms, den, family room, living room, dining room, electric kitchen, basement. Ready for the right home seeker with the right offer of a little over $100,000.
MARCONI REALTY 386-3941

TOD-HACKETT
CONSTRUCTION LTD.
Days 384-1101 Nights 479-6416

250 HOUSES FOR SALE

FOR SALE Royal Trust

4082 SHELBOURNE ST.

OPEN HOUSE
WED., THURS., FRI., SAT., 2 to 4 P.M.
1712 CHRISTMAS AVENUE
$54,900

Don't just drive by, you must see the interior to appreciate this 1340 sq. ft. no-step bungalow. 3 possibly 4, bedrooms, unique fireplace in "L" shaped living-dining room, breakfast counter in kitchen, sundeck, separate 18x21' garage-workshop. Price includes all appliances. Close to all amenities. Early possession. MLS 14972. In attendance:
GALE CHRISTENSON
477-0191 477-0723

WALK TO OCEAN
OR PARK $43,900

Try your offer on this immaculate 1 bedroom retirement or starter home located in Fairfield, close to Beacon Hill Park, the sea, shopping and all other amenities. Additional bedroom in basement plus a large garage, workshop at the rear with lane access which could easily rent for $50.00 per month. To view call:
477-0191 RAY TILLYER 477-1650

SPACIOUS HOME
WITH VIEWS

3 bedroom bungalow with full basement on 95' of waterfront with unobstructed views of Mt. Baker, Sidney Island, etc. Separate garage, large fenced private garden, lots of mature trees and shrubs. This immaculate home must be seen to be appreciated. Too many features to list. For more information on this beautiful home call:
477-0191 MARY MOODY 652-5681

LANGFORD

This immaculate 3 bedroom full basement home is a delight. Has front terraced garden. The home has 3 W-W, living room has fireplace. Large sundeck which is private. Greenhouse and swimming pool included in the price of $69,500. Call:
477-0191 MARY MOODY. 652-5681

BUILDERS — LOOK AT THIS!

This is a home that is unfinished in Deep Cove. Approx. 2400 sq. ft. on a partially secluded ½ acre treed lot. This a multi-level, with cedar shake roof. For more information and to view the plans, please call:
477-0191 MARY MOODY 652-5681

HILLSIDE — JUBILEE
$46,900—CLEAR TITLE

Older family home, good accommodation, 3 bedrooms or 2 plus den. Extra large livng room, big kitchen. Full basement, low taxes. To view please call:
ROMA NICOLL MOLYARD or
477-0191 JOHN MOLYARD 384-4827

HIGH QUADRA
BEAUTIFUL LOT

Charming 3 bedroom home. Nice living room, "L" dining room, compact kitchen, large sundeck, 1½ bathrooms, full basement with possible in-law suite. Rec. room with fireplace, drive-in garage, extra carport, lots of black top for rec. vehicles. Lot is 99x125. Asking $69,500. To view call:
ROMA NICOLL MOLYARD or
477-0191 JOHN MOLYARD 384-4827

ONE OF THE RARE ONES
SAXE POINT AREA

Very few homes of this quality come up for sale in Esquimalt. So move fast if you wish to view this 3 or 4 bedroom, 6 year old home in clean-as-new condition. Yes, there's a basement and ensuite plumbing. Sensibly priced at $66,900 with assumable 9½% mortgage. MLS 14922. For details, please call:
477-0191 DALE YOUNG 384-6563
Pager 178

OLYMPIC REALTY LTD.
385-5741
A DIVISION OF
NANAIMO REALTY CO. LTD.

$39,000

A little gem. Don't overlook this cosy 2 bedroom, full basement home, only minutes from city centre. Just great for starters or retireds. For prior view call MELODY VILLENEUVE, 385-5741 or 384-8563.

NEW!! 3 TOWNHOUSES SEAVIEW

1100 sq. ft. of modern living can be yours by the New Year. Features include quality w-w, bedrooms with large walk-in closets, deluxe appliances, washer-dryer hookup, fireplace, 1½ baths. Call MELODY VILLENEUVE 385-5741 or 384-8563.

MUST SELL MOVING OUT OF TOWN JAN. 1, 1976

Immaculate condition 2 Bedroom bungalow in Burnside-Gorge area. Part basement, Oil heat, heavy wiring, copper plumbing. Yours for only $42,500. Call re terms and appointments. ELLWOOD NAULT 385-5741, 388-4150.

SEAVIEW ARCHITECT DESIGNED $119,000

Situated in Cordova Bay's most exclusive area, this superb 3 bedroom cedar and glass exterior home is the ultimate in functional design, luxury and country atmosphere. Master bedroom has private sundeck and 4-pce. bath ensuite, kitchen has large family area adjoining. Living and dining rooms have French doors leading to large sundeck affording beautiful views of the sea and Fall Arbutus. Lower level has cozy activity room with second fireplace. Priced to sell quickly. For details and appoints to view this new exclusive. Call LILIAN McLEOD 385-5741 or 592-4968.

NEAR CITY CENTRE

2 small, 3-bedroom bungalows on single lot. View by appointment only. Asking $29,500 each. Please call COLIN CRAVEN, 386-8666 or GORDON ELLIS 592-0079 or OFFICE 385-5741.

3-BEDROOM FAMILY HOME IN ESQUIMALT $57,900

On a quiet street with a pretty yard, this white stucco bungalow offers modern kitchen, in-line dining room, full basement with rec. room, oil heat and excellent maintenance. To view call AL TASSIE 384-9069 or Office 385-5741 anytime. ML 14704

TOWN AND COUNTRY REALTY
3579 DOUGLAS STREET
382-7276

BY OWNER

2-bedroom cedar rancher on mountain 3.67 acres. Glen Lake area. $69,000. No agents. Phone 478-7155.

250 HOUSES FOR SALE

J. D. BOSDET LTD.
120-727 Johnson St. 386-3128

ASK ED OR ALICE
OPEN HOUSE
Tues.-Fri. 1-3:30
1129 Empress
Over 1200 sq. ft. on the main floor and exceptionally clean 2 BR, living room with fireplace, separate DR and a full basement. Located in an R3 zoned area for the asking price of $49,500. For prior viewing call: MLS 14932.

CORDOVA BAY
Panoramic Seaviews
With a total of over 2000 sq. ft. finished, this home is located high on Cordova Bay offering beautiful views of the bay. Featuring 4 BR's, 2 full baths and 2 finished fireplaces, all this and more at the offering price of $87,500.

SERVICED LOT
SAANICHTON
Ready to build on and located on a quiet cul-de-sac, offering over 8500 sq. ft. Fully serviced lots are becoming extremely difficult to find and we invite your calls on the price of $25,000

VACANT
Immediate Possession
Located on a lovely treed lot in Colwood. 2 bedrooms, in-line living and dining room. Could be a 4 bedroom home. This This is a handyman's special. MLS 14177. Asking $44,500.

BRENTWOOD
$74,900
Vendor has purchased. Located on ¼ acre of trees and privacy. 1400 sq. ft. of quality. Family kitchen. Panelled living room and dining room. Stone fireplace, 3 bedrooms, 1½ bathrooms. Fantastic recreation room. Loads of room for further development. Beautifully landscaped. MLS No. 14805.

BRAND NEW
$64,900
Located in Saanichton. Builder is most anxious to sell this new home. Over 1300 sq. ft. 3 Bedrooms, 1½ bathrooms. This is a quality built home. Full basement for future development. Double attached carport. Make an offer. Move in for Christmas. MLS No. 14108.
Call: Alice Moore 592-4529, Ed Kraft 652-3676.

NEW YEAR, NEW HOME
Two good opportunities for young families or retirees. 838 Cowper Avenue. $46,500. 2 bedrooms, fireplace, no basement easy care lot AND 1743 Haultain, $47,900., 3 bedrooms, separate dining room, fireplace, full 6 foot basement, both homes completely renovated and ready to move in. MLS No. 14356, and 14849. For appointments to view call:
Allan Trelford — 386-3128 (24 hours), or Home 652-3717.

IMMEDIATE POSSESSION
Excellent 3 bedroom home in quiet Gorge area. Cozy living room with fireplace, kitchen with built in wall oven and counter top stove. Large sundeck. Basement area has rec room with fireplace, bar with built in fridge, laundry room with tubs, w-w hook-up. Rl bath. Phone in garage. Large garden area. Price $58,900. MLS 14732. To view please call:
386-3128, Ernie Seronik 478-8696

OAK BAY OCEAN VIEWS
A gracious life awaits you in this executive home on an easy-care lot. The exciting ocean views can be viewed from the elegant living room, the large modern kitchen, or the wrap around sundeck. Floor to ceiling see-through fireplace separates the LR from the large dining room. Three bedrooms (master has 2-piece ensuite). Lower level includes spacious family room with rock floor-to-ceiling fireplace, separate laundry room, 2piece bath, and large storage area. Price $114,000 MLS 14278. To view please call:
386-3128 (24 hours) Ernie Seronik 478-8696.

SINCE 1887
Pemberton Holmes Ltd.
1000 GOVERNMENT ST.

ROCKLAND AREA
PANORAMIC VIEWS
Exceptionally well-built home close to town. Essentially 2 large BRs, den, 2 full bathrooms, ground level rec RM with FP, dble garage, hot water heating. For the family who wants a quality home in a very convenient area with interesting seaviews. Asking price $118,000. Please call
T. PARTRIDGE 384-8124 592-3451
S. SIMPSON 384-8124 598-4056

THE SEA
Will be part of your life in this older 2 storey home. Fantastic view of straits and Saxe Point Park throughout house and legal revenue suite, complemented by large lot, mature trees, privacy and 108 ft. rugged seafront. Offers on $124,500. MLS. Call for full description.
STU MACDONALD 384-8124 477-9889

DEEP COVE
11025 CHALET ROAD
Here in a well located home featuring:
—.85 acre fully landscaped
—4 BRs — 2 baths
—Large kitchen, sep. dining area
—Pleasant waterviews
—Wrap around sundeck
—Separate 2-car garage with workshop.
Truly an outstanding home in a desirable rural area. ONLY $98,500. For a private viewing contact.
JACK COLWELL 384-8124 595-1865

Montreal Trust
$32,500
778 DOMINION RD.
On the Esquimalt-Victoria border this older 2-bedroom home needs a good deal of updating but is on R-3 zoned property and part of a possible future apartment site. DRIVE BY—Please do not disturb tenants, and then call for details. M.L.S.
86-2111 NEIL RAWNSLEY 595-1507

OPPORTUNITY KNOCKS!
You may have immediate possession of this (less than) one year old Tod Hackett built home. Front landscaping and most fencing completed. Quiet cul-de-sac of new homes near Glen Lake. 4 Bedrooms, 1½ bath, stone fireplace and more. $57,400 firm. (all offers on down payment considered). Call for appointment to view 478-5763.

JOHNSTON
1306 BROAD ST. SINCE 1903
RYAN PROPERTIES LTD.
Dedicated Service — Integrity
G. E. Bus Ryan, 382-8135 anytime.

250 HOUSES FOR SALE

MELTON
REAL ESTATE (B.C.) LTD.
912 DOUGLAS ST.
386-7551

OPEN HOUSE 2-4 P.M.
Wed., Fri., Sat.
1606 Ash — $76,500
Choice Gordon Head — 3 or 4 beorms, (8 yrs. old), plaster walls, shake roof, professionally lanoscaped lot (82x122). Approx. 2200 sq. ft. of versatile family living, features spacious living-dining rms, large rumpus room, 2 fireplaces, 2½ baths, laundry-workshop. Large sundeck off beautiful kitchen — dishwasher, garberator, cupboards galore. Parking for boat-dble garage, near bus and ocean.
386-7551 (24 hrs.) 477-6860
Mildred Stapells

Vacant
Immediate Possession
Must Be Sold
Reduced to $49,900
Retirement or starter. 2 bedroom, living room with fireplace, sep. dining room both with w-w carpet, Utility and 4 piece bath on main floor. Large kitchen with built-in cupboards. Fridge and stove included. Also has full basement and drive-in garage. 55 ft. by 120 ft. with back lane entrance for your boat, trailer etc. Call Len LeDoux now and make an offer, you could be surprised.
MLS 14414
386-7551 Len LeDoux 382-9852

GORDON HEAD
$52,500
Immaculate 3 bedroom bungalow (6 yrs. old) nestled on attractive site beside park. Carport, quiet street.
386-7551 (24 hrs.) 477-4860
Mildred Stapells

BRAND NEW
FULL PRICE $39,900
OVER ½ ACRE OF LAND
All this within 30 minutes of downtown Victoria. This home presently rented, has character galore. It's a must see and must sell situation. It is a 2-bedroom designed home with no basement, warm as toast, insulated extra heavy, especially designed for electrical heat. Your opportunity to live in the country, grow your own produce and drink your own cold clear well water. And get this, taxes are $111.00 gross. Call Len Ledoux 386-7551 or 382-9852.

COUNTRY LIVING
IN THE CITY
4149 QUADRA
ASKING $59,900
1,300 sq. ft. of architect designed home on approximately ½ acre of secluded property. You're sure to love the entertainment sized living room with country like view and beautiful raised hearth fireplace. 2 bedrooms. For the handy man a heated workshop. This is truly a unique opportunity. To view this exclusive listing call:
C. J. HARRINGTON
386-7551 595-5341

HESITATE . . . AND MISS
Bargains like this don't last long. A clean and cosy 2-BR bungalow on a flat 77x120 fenced lot in beautiful Cordova Bay. Close to beach access. Ideal starter or retirement home. Drive by 5190 Rambler Rd. then call me. Price $35,500. Exclusive and newly listed with:
Mr. D. Wagner
386-7551 (24 Hrs.) 595-2557

JACK MEARS
OAK BAY REALTY LTD.
"The Professional People"
Coast to Coast
Real Estate Service
2194 OAK BAY 598-3321
3618 SHELBOURNE 598-3344

OWNER TRANSFERRED
GLANFORD AREA
Must sell this attractive 3-bedroom home only 3½ years old. The lot is 55'x135', and the house over 1100 square feet. Full high basement with roughed-in plumbing and some development. Lots of space left. Realistically priced at $61,900. To view call: KEN PORTER or MARJ NAPPER at 598-3344.

SPARKLING!
That is the only way I can describe this older home that has been painted and renovated beautifully throughout, $47,900. Don't miss seeing this, you may not be able to resist buying it. MLS 24849. Call: EDNA MACKENZIE at 598-3344.

BUY THIS NOW
Large population increase predicted! Here is a vacant home in exceptionally good condition in a price bracket that will soon be a memory. $45,000. Phone RALPH NEWTON-WHITE now at 598-3121 or 592-1981 and enjoy Christmas in your own fine home.

SIMPSONS-SEARS $48,000
Bright newly decorated two-bedroom home within a block of Hillside Shopping Centre. Attractive inviting living room with fireplace. Cheerful 12x15 kitchen with modern coloured appliances included. On a 65x111 lot nicely landscaped with flowering trees and shrubs. This is too good to miss — call BILL RICHARDS at 598-3321 or 595-6219.

$48,500
STURDY LITTLE MANSION
Two fireplaces of oak and tile. Two bedrooms, large kitchen and pantry. Ideal for young moderns desiring older sound home. Owners leaving for the country say "make us a reasonable offer." MLS 14770. Call LYNETTE DELAHUNT 598-3321.

RICHMOND-JUBILEE AREA
1,280 SQ. FT. OF LIVING SPACE
Are you looking for a home with 3 bedrooms on main floor, plus 1 or more bedrooms upstairs? Also living room with fireplace, separate dining room, full basement, fairly new furnace, good wiring and copper plumbing, owner moving to interior and anxious to sell. Asking price $48,500. Please phone HAROLD WHILEY 592-2798 or BILL MOHR-598-6716, Office 598-3321.

T. L. MANN
and ASSOCIATES LTD.
1820 OAK BAY AVE. 598-5144

JUBILEE BY OWNER, 2 BEDroom house, full basement, $49,500. 595-2040.

QUALITY 2 BEDROOM RETIREment home, 4016 Gordon Head Rd. Postle Construction. 477-3728.

253 COUNTRY HOMES AND PROPERTIES

MELTON
REAL ESTATE (B.C.) LTD.
912 Douglas Street
1610 Island H'way
SOOKE
$47,900
Lots of living space in this 3-year-old, 3-bedroom home.
2 baths
42' rumpus room
Sep. laundry room
Fireplace in L.R.
Level 116x192' lot
If you are interested in Sooke properties please call me to discuss your needs. I live in Sooke know the area and would be happy to help. FOR INFORMATION CALL PAT THERRIEN 642-5138 or 478-9581.

SAANICH PENINSULA
PROPERTIES
For all real estate requirements.
Box 1235, Sidney, B.C. 656-4000

253 COUNTRY HOMES AND PROPERTIES

HORSES ANYONE
3 BR ranch style home designed for country living. Almost 4 acres of seaview property developed for horses, 7-stall stable, tack room, illuminated riding area. Could be paying boarding stable. Asking $125,000.

RECREATION ANYONE
7.6 acres of treed property with its own year-round stream, fish, hunt, hike, ride bikes or horses on your own property. Home is secluded, almost 2000 sq. ft. of living space plus double attached garage. $89,500.

FARMING ANYONE
10 rolling acres, presently in pasture and market garden. Views of Malahat drive frontage on 2 roads. Home is 3 BRs, full basement with some finishing needed. Asking $135,000.
NORMA SAUNDERS
478-5561 478-9182
478-5561 JUNE CORBY 478-8780
BLOCK BROS. REALTY LTD.

LOTS
$7,500
In Sooke on Wright Avenue. Purchase the 55 year lease outright for this reasonable price. Lot size 100x130.

2 B.R. older type home overlooking Sooke Harbour. Corner lot 80x200 with fruit trees, shrubs, etc. ONLY $38,500

2 B.R. home on 55x150 lot with some good view of Straits on quiet side road for only $31,900

Bob George 642-5670 Florence Goldie 642-3140
SOOKE REALTY LTD. 642-5426

MOVE IN FOR CHRISTMAS
This delightful 4-level split can be yours in time for Christmas. It is only 4½ years old and is absolutely spotless right down to the gleaming oak floors. Finished family room plus an unfinished basement level make this an ideal family home. Fireplace in living room and sundeck off dining room. Choice Sidney location. A real treat to view. New MLS. $57,500 with large 1st mortgage.
John Bruce Bus. 656-3928
Res. 656-2023 or 656-6151
Res. 656-2023 or 656-6151
Sidney Realty Ltd.

GORDON HULME LTD.
SIDNEY—SAANICH PENINSULA
656-1154 2444 Beacon Ave.

256 WATERFRONT PROPERTIES

SANDY BEACH
$136,900
Lovely executive loghouse approx. 2100 sq. ft. featuring old world-charm in this only 3 year old home. Superbly designed by European craftsman featuring wall-to-wall rock fireplace 3 bedrooms, large open ceiling family sundeck over double garage. Fully landscaped ½-acre lot with small pond. Only minutes away from Victoria. For appointment to view call Freddy Starke, 386-6164 or 479-3866 Castle Properties Ltd.

WATERFRONT
BEAUTIFUL
SHIPS—SEA
MOORAGE
CALL THE WATERFRONT MAN
JIM COWLEY
656-3675
BAYSHORE REALTY LTD.
388-6424
1006 Fort Street.

½-ACRE WATERFRONT — Saanich Peninsula. Southern exposure. Sheltered moorage. $49,500 Cash. Contact J. P. Dueck or M. O. Weston, Boorman Investment Co., Ltd. 386-7521.

1-3 ACRE FLORENCE LAKE, $21,500, 388-9935.

258 CONDOMINIUM and TOWNHOUSES

WALTHAM HOUSE
cr. Cook and Hilda
1101 Hilda Street
THE BEST VALUE IN TOWN
2 BEDRM SUITES
PRICED FROM
$39,000
Ideal location. Close to shopping, buses, Beacon Hill Park.
OPEN DAILY 1-5 P.M.
(except Sunday and Holidays)
Morning, Evenings or Special viewing apts. Call 592-2407

Whyte & Gower
Oak Bay Properties Ltd.
2227 Oak Bay Ave.
592-2407

YORKSHIRE HOUSE
935 FAIRFIELD RD.
OPEN DAILY
1-5 P.M.
(EXCEPT SUNDAY AND HOLIDAYS)
BY APPOINTMENT
CALL JOHN CABELDU
592-2568

24 DE LUXE APARTMENT HOMES
1 only one-bedroom, $32,000
two bedrooms from $40,500
SUPERB LOCATION
QUALITY CONSTRUCTION
SPACIOUS ACCOMMODATION
DISTINCTIVE DESIGN
Don't be disappointed. View while a selection is available. Exciting suites with the accent on quality. Large living and dining rooms (some with bay windows), 2 bedroom, master ensuite with dressing area. Huge balconies (many have superb views). Underground parking. Only a short walk to Beacon Hill Park and Downtown. Ask about Canada Trust's unique no-interest loan available on the equity in your present home.
CANADA TRUST
1537 Hillside Ave.
595-5171

COLONY PARK
Desirable location close to shops and transportation. A one bedroom unit with wall to wall carpet throughout, patio, workshop, rec. room, pools and sauna. $30,500.
BROWN BROS. on BLANSHARD
JOE RICKARD 385-8771
(anytime)

258 CONDOMINIUMS and TOWNHOUSES

Villa Royale
964 HEYWOOD AVE.
(Leasehold interest)
Overlooking
Beacon Hill Park
1 and 2 Bdrm. Suites
Starting at $20,400
IDEAL RETIREMENT
AMENITIES
—SAUNA
—SWIRL POOL
—ROOF LOUNGE
—WORK SHOP
—ADEQUATE PARKING
Excellent financing at 11% if required
Open from 1:30-4:30
(EXCEPT SUNDAYS AND HOLIDAYS)
SALES Office 384-9025
SPECIAL APPOINTMENTS — call: A. BEDFORD 592-2090 or L. HOGARTH 592-3537, 592-2407 ANYTIME.

Whyte & Gower
Oak Bay Properties Ltd.
2227 Oak Bay Ave.
592-2407

WHITTOME'S
1111 Blanshard St. 388-4271

TALISMAN
929 Esquimalt Rd.
Low Down Payment
2 BR, adult oriented suite with view of the inner Harbour and lights of James Bay. Swirl pool, Sauna, workshop and entertainment room. Large Living Rm. dining area. Kitchen with 30" stove and 15 cubic ft. frost free fridge. 2 large BR with full wall closet in master. $40,000.

2727 QUADRA
WHY PAY RENT?
Business and professional people MAY NOW purchase office space on strata title. 1025 sq. ft. to 1360 sq. ft. on 3 floors of cement block and steel construction. Air condition units, excellent financing available.
388-4271 JOE MANTON 382-5211

ONE ONLY
BRAND NEW
DELUXE
2 BEDROOMS
OWN LAUNDRY
ROOM
Including Automatic washer, Dryer Dishwasher, Stove and Refrigerator Freezer, Chandelier—all fixtures.
2 Balconies—Lovely Building Near Golf Course—Park and Water
$44,700
Owner will consider your down payment if selling your house or re-arranging your financing.
Call: JIM COWLEY—656-3675
BAYSHORE REALTY LTD.
388-6424

Whyte & Gower
Oak Bay Properties Ltd.
2227 Oak Bay Ave.
592-2407

DELIGHTFUL SEAVIEWS
. . . from all windows in this large 2 bdrm condominium on Dallas Road 2 blocks from Beacon Hill Park. Just $44,950 see it anytime with LORETTA HOGARTH 592-2407 or 592-3537.

LAST CHANCE
SAVOY
777 BLANSHARD ST.
All masonry construction. Live like a KING in this 1 bdrm, luxury condominium in the heart of downtown Victoria for only $26.50 per month. This is the maintenance fee and it includes heating costs too. Doctor's office on main floor. Call HUGH YEREX 477-8169 or 592-2407 anytime.

JACK MEARS
OAK BAY REALTY LTD.
"The Professional People"
Coast to Coast
Real Estate Service
2194 OAK BAY 598-3321
3618 SHELBOURNE 598-3344

SUNNY SUITE
523 500
Walking distance to downtown. 1-bedroom condominium, newly decorated, new wall-to-wall. Balcony, thermopane windows. Immediate possession. To view call FRED MORGAN at 598-3321.

South Oak Bay
WATERFRONT
2 bedrooms, master large with ensuite, sliding glass doors onto view balcony, living and dining room, spacious, beautifully decorated and fully equipped kitchen with breakfast area. Full luxury facilities. Situated on waterfront.
TED WALFORD
Res. 598-1420 Off. 477-1841
BLOCK BROS. REALTY LTD.

CLOSE IN
1-bdrm condominium within walking distance of downtown. Suite in new masonry building with elevator, controlled entrance, covered parking, guest parking, recreation room. This unit has southern exposure with views of Olympic Mts. Asking $29,500 firm.
386-3231 D. R. NELSON 478-1847
BLOCK BROS. REALTY LTD.

BEST TOWNHOUSE
in town, bar none. Look at all the rest first, then give me a call, but, move quickly please. 3 bedrooms, large living room with fireplace, spacious dining room, family kitchen, bath and a half. Priced to sell at $54,900. Dial:
JOHN MOLYARD
477-0191 384-4827
Royal Trust Real Estate Dept.

CHARMING TWO-BEDROOM townhouse, well maintained grounds, club house, excellent view. Adults only, no children, no pets, available Feb. 1 at $275 per month apply to The Royal Trust Co., 388-4311.

258 CONDOMINIUMS and TOWNHOUSES

START THE
NEW YEAR
RIGHT
Move right into a spacious well designed condominium with YOU in mind.
COME
AND SEE FOR
YOURSELF
SOUTHPORT
1000 Esquimalt Rd.
Drive out Esquimalt, right on Lampson, right on Wordsley to the greatest CHRISTMAS present you could give!
Features
Large kitchen with eating area-dining area.
1½ baths, views, closed security underground parking, recreation and hobby rooms, appliances, sun drapes. Style.
OPEN
MON.-SAT. 1-5 P.M.
$37,900—$41,900
Good Morigages Available
Contact
RICK KINNIS
Home 477-9394 Bus. 386 6796

WESTMONT
REALTY LTD.
386-6796

THE SAVOY
777 Blanshard at McLure
Only 7 Superior Suites Left
Studio — One bedroom from $36,000
2 Bedrooms from $59,000
THE SAVOY is the only true luxury condominium in the heart of downtown Victoria — with neighbors like The Empress, Chateau Victoria and Executive House. It is unlikely this opportunity will be presented too often.
"Life Is Really Good at The Savoy"
For an Appointment to view call:
GEORGE BLACK
479-8886 479-5413

PARK PACIFIC INVESTMENTS
383-4124

KARA VISTA
2626
Blackwood St.
OPEN
1-5 P.M.
MON.-SAT.
ONLY
4
LEFT
$39,500 to $43,500
—All two-bedroom
—Full fireplaces
—Average 1200 sq. ft.
—10% down to qualified purchaser
—11½% financing over 30 yrs.
F. G. CARVER
AND COMPANY
739 Fort
385-7324 or 388-9242

ORCHARD HOUSE
Studio from $21,000
1 Bedroom from $26,500
2 Bedroom from $36,000
Open 2-8 Daily
Saturday 12 noon — 6
Sunday, 1 — 7
647 Michigan St.
382-8231 382-8232

THE EAST PARK
1050 PARK BLVD. (CR. COOK)
A DIFFERENT LUXURY CONDOMIUM ACROSS FROM BEACON HILL PARK. 2 BEDROOMS, 1 and 1½ bathrooms
PRICES FROM $42,450
TRADES CONSIDERED
OPEN DAILY MON.-FRI. 1-5
APPOINTMENTS AT OTHER TIMES CALL 384-9335
david burr ltd.
655 Fort St. 384-9335

TRY $2,500 DOWN
IMMEDIATE OCCUPANCY
789 sq. ft. one bedroom condominium with balcony in vicinity of UVic. Overlooking nice landscaped area. At rear is shopping centre and bus line. Amenities include sauna, pool whirl bath, "rec" room and hobby shop. 85% mortgaging available to qualified purchaser. If you qualify for B.C. second mtge, you can get in for about $2500-$3000 down. Monthly payment will be approx. $373 including P.I.T. and management. Hurry on this call BETTY MCFARLAND or PHYLLIS COUTTS, 384-0581 (24 hours) Willis and Wonnenberg Realty Ltd.

$32,900
—Living Room 22x13.6
—Dining with chandelier 9x9
—Bedroom 12x12
—Carpeted kitchen with deluxe appliances including dishwasher.
—Loads of closet space.
—Large balcony
—Sauna
—Swirlpool
—Billiard Room
—Hobby Room
—Party Room
—Roof-Top sundeck.
All this in a 1-yr.-old elegant building. Call quickly. LILIAN McLEOD, 592-4968 or 385-5741, OLYMPIC REALTY

WATERFRONT ON BEACH
Drive (Royal Alexandra). Luxurious two bedroom condominium $72,500. by owner 383-3224 after 5:30 p.m.

258 CONDOMINIUMS and TOWNHOUSES

Park Pacific
Presents
ROYAL WOODS
Another exciting development by
PARK PACIFIC
Apartments
These luxury units offer you the most value for your money.
A few exciting units still available.
Studio 1 bedroom $31,000
1 bedroom and den $38,000
2 bedrooms $41,000
Penthouses from $39,000
For more information see our display ad in the Financial section of this paper.
1005-1009
MacKenzie
(by Quadra)
Open Daily 10-6
(except Sunday)
For special appointment to view call
ROYAL WOODS, 479-1113
479-2115 479-8886 479-5413
Park Pacific Investments
383-4124

SPENCER CASTLE
2910 COOK ST.
DANZO & FRANCO
HOLDINGS LTD.
384-4013
A UNIQUE LUXURY COMPLEX
—4½ acres superb gardens.
—Guest house with 7 en ste bedrooms and reception facilities.
—Huge indoor swimming pool.
—6 storey steel and concrete apartment building.
2 bedroom corner stes.
1345 sq. ft. luxury.
—Breathtaking views.
—Choice still available.
CANADA TRUST CO.
595-5171 or 384-2944

KNOWLES REALTY LTD.
YOUR FRIENDS
will be disappointed when you tell them that you bought the last one That's right, only one left in this genteel Fairfield block. Two broadloomed bedrooms, one with private bath. Another luxurious bathroom. Charming living room. Balcony, of course, and lots of closets. Buy it now, you deserve it. $43,900.
Call Joe Percival 477-8089
(anytime) 384-8101

Will Trade Home
or open to offers. Luxury corner top floor, 2 bedrm condominium, 1000 sq. ft., 1½ baths, ww, dishwasher, stove, fridge, drapes, private balcony by oak tree. Sauna, whirlpool billiard rm., hobby rm. in well run complex. $42,500 Kensington Terrace — near bus. 477-4860 after 6 p.m. or before 9 a.m.

BACHELOR SUITE
HILLSIDE BLANSHARD
Approximately 400 sq. ft., contains full bathroom, kitchen area plus eating, living and sleeping room. Controlled entrance. Owner anxious to sell and is open to offers on asking price of $21,000. Phone Frank Beamish Realty. 385-5113 anytime.

DOWN PAYMENT $900
One-bedroom condominium, no mortgage to raise, move in for New Years. Wall-to-wall shag throughout, new appliances, downtown location. Only 2 months old. Call 385-1464.

263 GARAGES FOR SALE, RENT OR WANTED

URGENT WANTED HEATED garage for my modle A, for balance of winter. 383-4568.

WANTED TO RENT FOR CAR storage, monthly rate. 383-4738 after 5.

265 HOUSES WANTED TO BUY

RETIRED
SASKATCHEWAN
FARMER
Urgently requires three-bedroom home on not too large lot. Anything considered. Up to $90,000 cash. Ben Greig 598-3105 or 386-6164.

NEEDS A JOB
Young man looking for a home to fix up. Must be $30,000 or less all cash. Urgent. Any area. Irene Dalziel, 386-6164 or 477-6380.

MUST BE SMALL
Widow requires compact 1 or 2-bedroom home, no basement near bus line. Up to $39,000. Quick decision, Freddy Starke, 384-6164 or 479-3866. Castle Properties Ltd.

RETIRED COUPLE MOVING here from Vancouver require a five or six-room bungalow, preferable with bsmt. Must be a quiet location in Oak Bay or Fairfield, close to shops. $50,000-$65,000. Please call:
PETER MASON
386-7771 477-9318
Moody and Mason Realty

CASH FOR YOUR HOME
Investor will pay spot cash for any home, any area up to $45,000. Call GLENN NICHOLLS, 388-6231 or 598-7689 (24 hrs.)
ISLAND PACIFIC REALTY

LOCAL PHYSICIAN
Requires 3 or more bedrooms. Within 10-mile circle in nice area. WILL PAY UP TO $95,000. Call: GERRY FINNIGAN 388-6231 or 479-1040.
ISLAND PACIFIC REALTY

CLIENT WANTS LARGE 2-BEDroom home, Royal Oak to Claremont area. Around $50,000
TED BOWDEN REALTY 383-5524

268 LISTINGS WANTED

CALL
SEABOARD PROPERTIES LTD.,
7173 West Saanich Road,
Brentwood Bay, B.C.
And Start Packing
Homes, apartments, commercial, industrial, lots, subdivisions. We can handle it! 652-1141, Frank Csinos, 652-5528.

SUCCESS THROUGH SERVICE! LIST AND sell your property with a full service Real Estate Company. Call any of our Realtors or 386-6-64, Castle Properties Limited.

268 LISTINGS WANTED

LOST A HOME
BECAUSE YOURS
NEVER SOLD?
Don't take the chance of this happening again. Phone me first as I am able to arrange "NO INTEREST" interim financing to qualified home buyers. It is a simple straight forward plan.
(a) It enables you to complete your purchase of another home even if yours has not been sold.
(b) You receive CASH on the date of completion regardless whether your qualified purchaser's home has sold or not. These arrangements are also available to contractors, so you won't loose that sale. Phone today for further information.
TOM McCLUSKEY
595-5171 386-7320
Canada Trust

271 LOTS FOR SALE

A RARE
COMMODITY
LOTS—Two magnificent seaview lots at Oak Bay's most prestigious address. One close to half an acre with existing tennis court included at $55,000, and a smaller 9300 sq. ft. lot for $39,500. Complete architect plans for a 1500 sq. ft. luxury home available. Call Peter Dueck 386-7251 or 656-6060. Boorman Investment Co. Ltd., 1111 Government St.

BEAUTIFUL
SEA VIEWS
METCHOSIN AREA
Choice 10-17 acre parcels with rocks, timber and hay meadow. Perfect small estates for country living. Driveways roughed-in, priced from $65,000 to $120,000. Must be seen to be appreciated. Terms available. For information call 479-4686.

NORTH SAANICH
On Tryon Road Curteis Point sloping south beautifully treed .85 acre lot overlooking SEHUM HARBOUR. Municipal water connection available. $42,500.

COBBLE HILL
On Keeling Place off Hutchison Road a delightful lot measuring 200x200, ground gently sloping, many beautiful trees. $7,500.
384-8124 G. PERODEAU 656-4525
384-8124 JOHN BELL 477-2562
PEMBERTON, HOLMES LTD.
1000 Government St.

Brentwood Bay
Large executive lot close to the ocean with water glimpses. Creek runs through property, fully services. $26,900. MLS. BARRY THORNDYCRAFT, 477-8487 or 477-0141.

Canada Permanent Trust Company

Unsurpassed
VIEW
½ acre building lot on sewer with the most outstanding view in Victoria. Price $42,000.
386-3231 LARRY WAGNER
on pager
BLOCK BROS. REALTY LTD.

SHAWNIGAN LAKE
Treed lots, make down payment now, pay balance next July 1st, no interest on balance, will also carry mortgage if desired. Go to Shawnigan-Mill Bay Road, turn left 3 miles to Wallbank Road (white house has lots for sale sign on it). Turn left 1 block to Wilmot Ave. and left again. Phone Gordon 112-743-2911.
SHAWNIGAN ENTERPRISES

SALTSPRING
Over 1½ acres with 110 ft. on St. Mary's Lake and 110' road frontage. Well priced at $34,900. New MLS.
TERRY SMOLLETT 656-5982 or
Mobile JL 3-8876
LES BOHER 388-6275
595-5171 Pager 729
Canada Trust

.83 ACRE
BUILDING LOT
With PASTORALE VIEWS. Bsmnt. dug. Bldg. permit and house plans included if suitable. offers invited on $32,900.
GERRIT KLOOTWYK
386-2221 384-8075 pager 481
BLOCK BROS. REALTY LTD.

BRENTWOOD BAY
fully serviced building lot ready to build on. Located ndar schools, shops and marinas. This lot is cleared and level. Asking price $24,400.
385-3435 AL VICKERS 652-2257
P. R. BROWN and SONS LTD.

SEABOARD PROPERTIES LTD.,
7173 West Saanich Road,
Brentwood Bay, B.C.
Brentwood Bay, lots ready to build on from $24,000. Holding lots from $10,500. 652-1141, Frank Csinos, 652-5528.

WHIFFEN SPIT
Choice lot, approx. ½ acre, cleared. Now is the time to view and buy. $15,500.
386-7771 PETER MASON 477-9318
MOODY AND MASON REALTY

ANYONE OTHER THAN AGENTS desiring mobile home lots strata-title fully serviced 7,500 sq. ft. $8,000-$9,000 full priced Sooke area. Box 4003, Station A Victoria.

LOT 60X120 QUADRA TATTERsall area owner selling $25,000 or offer. Phone 382-5603 between 7-9 p.m.

90X162, SOOKE, 5 MINUTES from Government Wharf, $16,000. 642-5948.

CEDAR HILL ROAD 113' FRONTage, $26,000, call 388-7868 9-5; 479-7887 after 6.

BROADMEAD, 90X170' LOT. 477-2853.

BRENTWOOD — LARGE corner lot, sea and mountain view, 75x129, $28,000, 478-6284.

273 PROPERTY FOR SALE

OVER AN ACRE
of unobstructed sea view property on Ocean Boulevard consisting of 2 separate lots with 5 older rentals. Many future development possibilities exist. Present substantial rental income with large mortgage at 8½ per cent available. Full price $90,000 MLS 14917. National Trust Co. Hillside.
STAN JAMES
595-2961 Res. 592-3740

274 PROPERTY WANTED

URGENT
Do You Have
A lot or land for rent or lease suitable for a Mobile Home?
WOULD YOU LIKE
To share it with me and earn extra revenue of about $90 per month. Call me at Robin Hood Sales, 478-9912 or write Box 4102, Victoria, B.C.

WANTED
Lots for cash. ALSO: 2 bedroom, no basement home Gordon Head and Sidney. Phone Audrey Grimshaw 477-0141 or 592-2513.
Canada Permanent Trust Company

WANTED
Two lots ready to build on. All cash.
385-7721 BILL WEISS 598-8443
GARDNER REALTY LTD.

WANTED WATERFRONT PROPerty on Hornby Island, call after 5 p.m. 658-8785.

274 PROPERTY WANTED

ALL CASH
We will pay you cash for one lot or more, suitable for building; or acreage of any size in Victoria area, suitable for development. Phone now Kasapi Construction: 386-6191.

REQUIRED
IMMEDIATELY
Lots, duplex lots, land for subdivisions, townhouses and apartments. Top prices. Quick decisions. Cash, Unicon Homes Ltd., 386-0130.

SERIOUSLY WANTED: SAANICH Peninsula small acreage suitable for private home. With or without bldg. MARY McGUIRE 479-7668. DOUGLAS REALTY LTD., 385-8784.

WANT LOT IN LANGFORD area, I have a house to move for only $1,500. Ted Bowden Realty. 383-5524.

2-5 INDUSTRIAL LAND ACRES to buy or lease. 479-6335.

280 ACREAGE FOR SALE AND WANTED

PORCHER ISLAND
160 ACRES
$12,500
FULL PRICE
District lot 1330, Coast District on Porcher Island near Prince Rupert. Small lake on property, good hunting, fishing and boating. A terrific investment opportunity at only $12,500 cash. Write or phone owner, P.O. Box 86, Victoria, Phone 383-4832.

LAND FOR SALE
METCHOSIN
2 delightful small acreages, $27,000. and $27,750., some terms possible.
These lots are between just over and just under 3 acres, have main water, good road frontage, — one has a year round pond and the other a good winter stream. Both have lovely trees and have a splendid mountain and partial sea view.
DESMOND HOLMES
384-8124 478-1227
PEMBERTON HOLMES LTD.
1000 Government St.

11.3 ACRES
FARM AND
PARKLAND
STREAM—CURLING—TENNIS
(Possible Future Subdivision?)
Accommodation for horses, birds, chickens. Lovely 3 bedroom home — excellent condition with fireplaces and rumpus room, den or office. Only 2½ miles from Shawnigan Lake.
Call: JIM COWLEY 656-3675
BAYSHORE REALTY LTD.
388-6424

2 Acres—$25,000
New on market and priced for fast sale. Good building sites for view or seclusion. Metchosin's Rocky Pt. Road area near Pedder Bay Marina. MLS. PAT DOERKSEN 478-3432 or 382-9191.

Canada Permanent Trust Company

144 ACRES
Asking $150,000. Secluded forest land with creek and old farm home. Estate sale. First time offered in 47 yrs. Off Sooke Rd., 10 miles past Colwood. About 3 blocks off the Sooke Rd. 15 ft. access road along the creek. MLS 14388.
ROY ANDERSON
385-3435 477-5057
P. R. BROWN AND SONS LTD.

285 UP-ISLAND PROPERTIES

MILL BAY
Panoramic seaview on nearly ¾ acres. This home is brand new and ready to move in. Exceptionally well built 1300 sq. ft. with 3 bedrooms, 2 fireplaces, sundeck and wall to wall carpets. Experience country living and seclusion with all the city conveniences. MLS $65,900. To view call GLENN NICHOLLS or GERRY FINNIGAN 388-6231 or 598-7689 or 479-1040. ISLAND PACIFIC REALTY.

3 MILES NORTH OF MILL BAY
2.42 ACRES
Lovely property, part meadow, part beautifully wooded, wide road frontage, lovely views include some sea view. On water line. Price only $22,500. Call GRAY LORENZEN, 652-1038 MALAHAT REALTY LTD. 743-5525. Box 40, Mill Bay.

290 FARMS FOR SALE AND WANTED

NORTH SAANICH
20 acres in 4.5 acre parcels. Stalls for 13 horses. Large barn and hay loft. 3 Bdrm. house, part base. For more information phone WILF DAVIES 656-5002 or 388-6231 Island Pacific Realty.
EAGLE REALTY LTD.
Box 1060 Parksville, B.C.
Telephone 248 6191

293 GULF ISLAND PROPERTIES

Island Luxury
and Seclusion
Overlooking St. Mary's Lake on Salt Spring Island. 4 bedrooms, 2 full bathrooms, nearly one acre of treed lot, built last year. Only $63,900. Call ERNEST WILLDEN, 382-9191.

Canada Permanent Trust Company

SELL IT
FAST
THROUGH
CLASSIFIED
DIAL 386-2121

Last-Ditch Bid By CYC Leaders

OTTAWA (CP) — The Company of Young Canadians (CYC), on the eve of federal budget cuts that may bring it to an end, defended itself today as the only government agency with a mandate to help the poor and unorganized.

"We really don't believe the government will do it," Montreal lawyer Simon Noel, chairman of the company's board of directors, said of rumors the company will be a victim of fiscal restraints and may be legislated out of existence.

He told a news conference that the government, if it chopped the CYC budget, would be running counter to the statement of Jean Chretien, treasury board president, that anti-inflation measures would be aimed at protecting the poor and the unorganized.

Noel said the company has tried, since rumors began on Dec. 1, to find out from government whether they are true and there has been no official confirmation or denial.

As a result, the CYC council last Saturday resolved that operations be continued until April 1 under funds already voted to it by Parliament and that operations continue after that either with money received from Parliament or from private gifts or bequests.

IT'S
KILSHAWS
1115 FORT ST.
PRE-XMAS
AUCTION
FRIDAY at 7:00 p.m.
Modern
FURNISHINGS

DE LUXE
APPLIANCES
Harvest Gold
matching pcs.
RANGE-REFRIGERATOR
WASHER & DRYER

BEDROOM STES.
Fine Teak Cabinet
Teak Table
HIDE-A-BED
Maple Bunks — Chests
Coffee Tables, etc.

Fine British India
and De Luxe Shag New
($21.00 a yd. Material)
RUGS

also

ESKIMO IVORY pcs.
Large Cantonese Bowl —
China Ho-Tai
China, Glassware and
Bric-a-Brac

Open daily
for your inspection

KILSHAWS
AUCTIONEERS LTD.
1115 FORT ST.
384-6441

For your sale or cash
guaranteed appraisal
call Kilshaws.

Saanich Pay Hike Up to B.C.

Bill Bennett's new government will decide whether the 12.4 per cent pay hike Saanich council voted itself this week is legal, a Revenue Canada official said today.

The spokesman said Bennett's government will have to decide whether British Columbia will back the federal government pay increase ceilings to be published Thursday.

A last-minute item on the agenda of this week's council meeting hiked the members' pay by 12.4 per cent, contrary to the federal government's 10 per cent ceiling. The increase is retroactive to Jan. 1.

Mayor Ed Lum's salary goes from $15,000 to $16,680 and the aldermen will receive $5,400 instead of $4,800.

The Revenues Canada spokesman said municipalities are under provincial jurisdiction, not the federal government.

"The provincial government hasn't committed itself to follow the federal guidelines 100 per cent," the spokesman said, "They may decide to make their own."

He said the fact that most Saanich aldermen have other full-time jobs is immaterial.

"If the federal ceilings were made to apply, this would mean a restriction of 10 per cent increases on both jobs," he explained.

100-Mark For Woman In Edmonton

EDMONTON (CP) — Harriet Magee, who made nursing and church work important parts of her life, celebrated her 100th birthday at the weekend at the Grandview Auxiliary Hospital.

Born at Huntingdon County in Ontario in 1875, Harriet Baker moved to Edmonton in 1906 and married Jim Magee, a former minister in the Holiness Movement church in Manitoba.

She worked in Edmonton as a nurse and taught Bible classes at Beulah Tabernacle church. Later, she became a long-time member of McDougall United church.

Mrs. Magee, who is alert and has a keen mind, had four children and has eight grandchildren and two great grandchildren.

NOTICE TO CREDITORS AND OTHERS
JESSIE LINDSAY MACINTYRE, DECEASED

NOTICE HEREBY GIVEN that creditors and others having claims against the estate of JESSIE LINDSAY MACINTYRE, deceased, late of 1400 Newport Avenue, Victoria, British Columbia, are required to send their claims duly verified to the undersigned Executor of the said Estate at 1205 Government Street, Victoria, British Columbia on or before the 24th day of January, 1976 after which the Executor will distribute the assets of the Estate having regard only to the claims of which notice has then been given.

THE ROYAL
TRUST COMPANY
Executor
STRAITH & COMPANY
Solicitors

N. Saanich Approves Rec Vote

The proposed $3.8 million recreation complex on the Saanich Peninsula moved a step closer to reality this week when North Saanich council finally approved an early referendum.

Central Saanich and Sidney councils had both earlier approved taking a spring referendum, but North Saanich had balked, first trying to pare down the complex and then requesting that the other two councils share in road repair expenses which would result from the construction of the project.

Council had earlier debating putting the complex to referendum in a scaled down form, but Ald. George Cumpston said this week that if residents want the project, they will vote for it while those opposed to it would not change their stand for a smaller amount.

The complex is to be built near John Dean Park on East Saanich Road and the referendum question is expected to go to Peninsula voters in the early spring.

When You Gotta Go, The Boss Can Say No

MONTREAL (UPI) — A group of chicken-plucking employees of a Quebec company has launched battle against their employers "toilet policy rules" that has led to the firing of one employee and the suspension of 54 others.

The 54 employees returned to work Wednesday after serving two-day suspensions for protesting a new program that limits the number of times, when and how long they may use washrooms.

"Another employee was fired and 10 more were reprimanded during the same dispute," Paul Andre Laviolette, union spokesman for the 180 employees of the Quebec Poultry Co. Ltd. said.

The new rules allow employees only two toilet trips daily, once before lunch and once after. They are banned for the 30-minute period preceeding and following lunch breaks, Laviolette said.

"After that, the guys can just hold it — unless a foreman gives them special permission to use the toilet," he said.

Any toilet trips beyond the maximum two per day, he said, are to be allowed "only if a foreman decides it's really serious and necessary.

"I don't know how the foreman is supposed to do that, especially with the women employees," Laviolette said.

Company officials sought for comment on the dispute were unavailable at a variety of meetings.

Even the daily toilet trips can be cancelled unless an employee can find a fellow worker to replace him or her at work, Laviolette said.

Tightening the rules still further, the company Tuesday installed supervisors in washrooms to list names of employees using the washrooms and to time the period spent there.

Reading from a company statement on the new rules, Laviolette quoted it as noting that employees were free to use the toilets before and after their shifts ended.

Laviolette vowed the employees would not be daunted by the new rules and would battle for enforcement of contract language allowing employees to use toilets "as quickly as possible" when necessary.

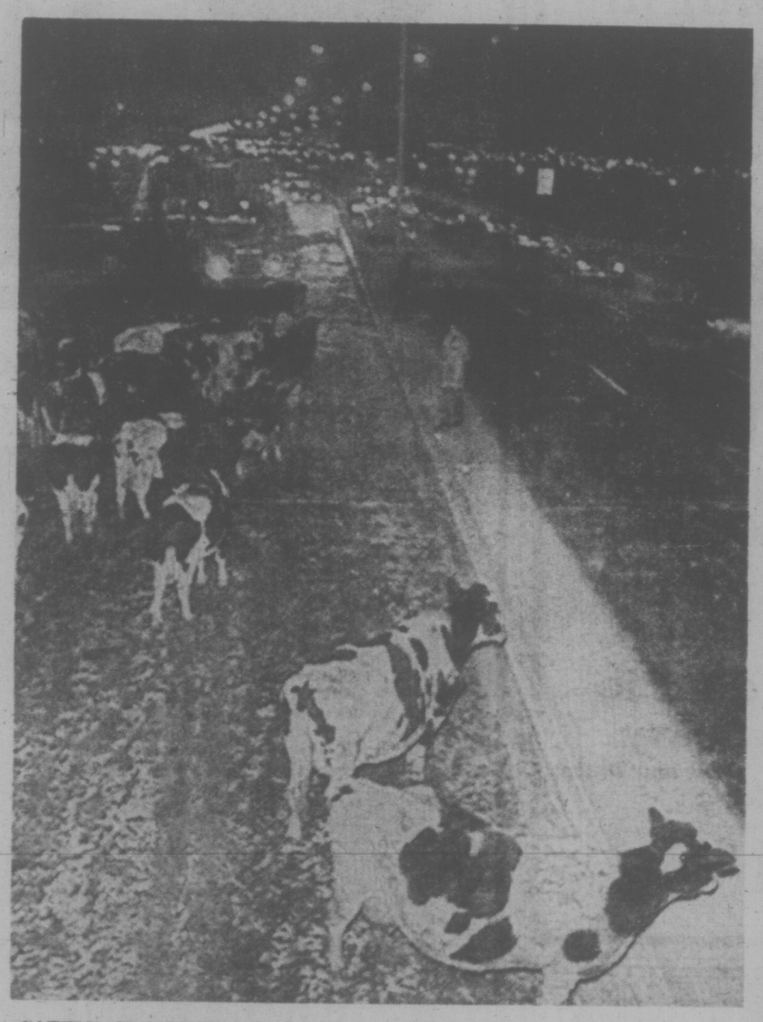

CATTLE CROSSING: Cows wander along the Metropolitan Expressway in Montreal early today after cattle truck bound for Maritimes struck a car parked near exit ramp. It took police three hours to round up 25 cows.

Picnic Off, 200 Stage Prison Riot

NORCO, Calif. (AP) — About 200 rioting women prisoners protesting the cancellation of a weekend family picnic at the California Institute for Women at Frontera were brought under control Tuesday night with "no major injuries," prison officials said.

A spokesman at the prison, about 45 miles east of downtown Los Angeles, said a violent disturbance erupted about 7 p.m.

The women set a number of small fires, smashed numerous windows and broke furniture, the spokesman said. No hostages were taken and neither staff nor residents suffered major injuries.

The facility houses a total of 750 women.

It houses four women of the "family" of convicted mass murder Charles Manson, but the women—Susan Atkins, Leslie Van Houten, Patricia Krenwinkel and Mary Brunner—are not kept in the area involved in the disturbance, the spokesman said.

Devlin Elected To College Body

Dr. Larry E. Devlin, head of the University of Victoria's continuing education department, has been elected a director of the Ottawa-based Associaiton of Universities and Colleges of Canada.

Devlin is one of 12 directors-at-large elected at the association's recent general meeting.

CPR Seeks Hike

MONTREAL (CP) — A spokesman for CP Rail said the railway has asked the Canadian transport commission to approve a 15-per-cent rate increase on all inter-city fares as well as on sleeping car charges on service from Montreal to Vancouver and to Saint John, N.B.

Just One U.S. Congressman At Joint Investment Probe

Times News Services

WASHINGTON — Only one congressman showed up Tuesday for what was supposed to have been a joint Senate House of Representatives look into Canadian foreign investment screening procedures.

Only the acting chairman of the joint economic subcommittee on inter-American economic relationships — Representative Gillis Long was there to face three invited Canadians and one American.

A follow-up session scheduled today was postponed indefinitely.

Long was told that the typical Canadian nationalist is "an unmarried lady, below the age of 25, who lives in British Columbia and votes for the New Democratic Party."

The Canadians who came were Roy Bennett, president of Ford Motor Company of Canada, Ltd.; Stephen Clarkson, professor of political science, University of Toronto; and Alex Murray, professor of business administration of the University of Windsor.

The lone American, who hadn't been scheduled until the follow-up session, was John Petty, chairman of the U.S.-Canada committee of the U.S. Chamber of Commerce.

It was Murray, in a humorous aside, who gave the description of the typical Canadian nationalist.

Clarkson told Long that "bit by bit, a more independent attitude is being taken in Canada on issues which affect Canada-U.S. relations."

He added in a paper submitted Tuesday that Canadians are entering a "new stage of national consciousness" in which they realize U.S. domination of their economy "is inconsistent with Canada's political survival."

Clarkson's contention that economic nationalism is a growing trend in Canada, was disputed by Murray of the University of Windsor.

"Concern over the role of American companies in Canada is dropping off," said Murray.

He noted that there is a "close relationship between unemployment and Canadian nationalism."

Holiday Flights Start Today

Extra flights planned by Air Canada to augment holiday travel began today from Victoria.

They will continue Thursday, Dec. 28 and Jan. 4 for a total of four days as part of 200 additional aircraft trips within the Air Canada system for Christmas-New Year travellers.

Kitimat Snubbing Wage Guidelines

TORONTO (CP) — Federal anti-inflation guidelines will be ignored in contract bargaining by the 1,800 employees of the Aluminum Company of Canada Ltd. (Alcan) in Kitimat, the United Steelworkers of America said Tuesday.

In a statement issued by the Co-ordinating Council of Alcan, Ontario locals, the union said the anti-inflation board's decision to apply the guidelines to the Kitimat workers has no legal bearing on negotiations.

The statement said the legislation does not entitle the board to even listen to union and company proposals before an agreement is signed.

Alcan is one of the few companies in the world with sales of more than $1 billion annually, the statement said, and the company had a 72-per-cent increase in profits last year.

It said imposition of the guidelines would result in Kitimat workers earning less than Alcan workers in Vancouver.

The Steelworkers' Alcan council represents Alcan workers in Toronto, Kingston, Bracebridge and Aurora, Ont., as well as in Kitimat and Vancouver.

Human Bones Found

A construction worker discovered three human bones near Ten Mile Point Tuesday and Saanich police are now investigating the discovery.

Police said the bones apper to be from a human leg and are believed to be quite old. They will be sent to a laboratory for examination.

PETITION FOR DIVORCE
PETER RHODES,
also known as
FRED BORCHARD
ONCE OF EDMONTON

Petition for Divorce No. 18340 was filed against you in the Supreme Court of Alberta, Judicial District of Edmonton, on the 2nd day of October, A.D. 1975. The Solicitor for the Petitioner is Joseph Doz, #305, 10645 Jasper Avenue, Edmonton, Alberta. The Petitioner seeks a divorce and custody of the infant child of the marriage. If you wish to oppose this Petition by filing an Answer or Demand of Notice, you should immediately do so, or instruct your lawyer to do so. If within 30 days of the date of the last publication of this Notice, you fail to file an Answer or Demand of Notice with the Clerk of the Court, Law Courts, Edmonton, Alberta, the Petitioner may proceed according to the practice of the Court to note you in default and you will not be entitled to notice of any further proceedings and a Decree may be given in your absence.

DATED at the City of Edmonton, in the Province of Alberta, this 7th day of November, A.D. 1975.

M. FUNDUK
Clerk of the Court

APPROVED BY:
D. BOWEN
JUSTICE OF THE SUPREME COURT

Public Works Canada — Travaux publics Canada

INVITATION TO TENDER

SEALED TENDERS for the projects or services listed below, addressed to the Head, Tenders and Contracts, Pacific Region, Department of Public Works, Canada, 1444 Alberni Street, Vancouver, B.C. V6G 1A2 and endorsed with the Project Name, will be received until the specified closing time and date. Tender documents can be obtained through the above noted Department of Public Works, Vancouver office on payment of the applicable deposit.

PR No. 087840 — New Electronics Bldg. — Dominion Astrophysical Observatory, Energy, Mines and Resources Dept. — Victoria, B.C.

Tender documents may also be seen at the Construction Assn., Victoria, B.C.

Closing Date: 11:00 a.m. PST — 7 January, 1976
Deposit: Nil

INSTRUCTIONS

To be considered each tender must be submitted on the forms supplied by the Department and must be accompanied by the security specified on the tender documents.

The lowest or any tender not necessarily accepted.

H. D. Ladoucier
Head, Tenders and Contracts
Pacific Region

LUCKY DOLLAR FOODS

Heinz SWEET MIX PICKLES 32-oz 1.09
Heinz Polski Ogorki DILL PICKLES 32-oz. 79¢
Dot West FOIL WRAP 18" 79¢
Ocean Spray CRANBERRY SAUCE Whole or Jelly 2 for 99¢
Nabob SLICED PINEAPPLE 14-oz 2 for 79¢
Tuffy NUTS 'N BOLTS 7-oz. 69¢
Nabob MINCE-MEAT 24-oz 1.29
Maxwell House INSTANT COFFEE 10-oz. 2.39
Tang ORANGE CRYSTALS 4 3/4-oz 99¢
McLaren's Red. MARASCHINO CHERRIES 12-oz. 99¢
Nabob Large STUFFED OLIVES 12-oz 79¢
Meadow Gold ICE CREAM 3 pts. 1.19

CANADA GRADE A
GROUND BEEF lb. 75¢
STEW BEEF lb. 1.09

TURKEYS
GRADE A
at Competitive Prices

BRUSSELS SPROUTS lb. 29¢
EMPEROR GRAPES lb. 29¢
CELERY 2 for 65¢

LUCKY DOLLAR FOODS
PRICES EFFECTIVE
Thurs., Dec. 18 to Sat., Dec. 27
We Reserve The Right To Limit Quantities
KEE'S
4101 Shelbourne St.
477-1742

Library Accord 'Down to Wire'

The four core municipal councils "have to come to some agreement" soon if the Greater Victoria library board is to take advantage of the provincial government's offer of $250,000.

Otherwise, library board chairman Gordon Hutcheson said Tuesday, "I'm rather concerned that library services will be seriously damaged."

Councils and the board have to get an agreement signed by Jan. 31, 1976, and "it's my hope to get all the mayors together sometime early in January to settle the point once, and for all. We're down to the wire on this."

The Library Development Commission has indicated it will increase library grants from five per cent funding to 20 per cent if the service becomes a capital region function," but not all municipal councils are happy about it," Hutcheson told a library board meeting Tuesday

Under the proposal, the agency would continue to be administered by a locally appointed board of trustees and operating costs would be formulated on a property assessment basis, rather than the current per capita formula.

Hutcheson said Saanich has indicated it is not happy with the cost-sharing basis as it exists, "and if they were to pull out, then we would have a problem.

"The system will recede instead of advance and at least one municipality may go on to establish its own library."

The existing cost-sharing agreement terminates Dec. 31.

"For two years," said Hutcheson, "the board has attempted to negotiate a satisfactory cost-sharing arrangement to obtain additional funds from the provincial government.

"However the hour of decision has arrived and a resolution of their problem is required immediately."

BEFORE THE JUDGE

Paul Joseph Desjarlais, 30, serving one year for an escape from William Head, faced five more counts in provincial court Tuesday.

He was charged with unlawful confinement of Colin and April McKenna, 4611 William Head, a break-in and theft at their home, a break-in with intent at 4645 William Head, theft of a boat and theft of tools owned by Pearson College.

Judge D. K. McAdam adjourned all charges one week for further hearings at the request of defence lawyer David Wilson. Desjarlais had been serving an eight-year term when he escaped. All sentences arising out of his escape must be served before he completes the eight-year term.

* * *

Leslie James Green, 22, was sentenced to 15 days in jail after pleading guilty to shoplifting clothing worth $48.93 Oct. 29 from three downtown stores. The sentence will be added to one year already ordered Nov. 14 in Nanaimo for breaking and entering.

Food Caches Found

IPOH, Malaysia (Reuter) — Troops have uncovered enough food buried by Communists in the northern jungles of Malaysia to last three years.

MURDER TO SAVE HER CHILDREN

TACOMA (AP) — Confronted with a courtroom full of weeping spectators, a Pierce County superior court judge pronounced a five-year deferred prison sentence Tuesday for a woman convicted of murdering her husband.

Defence counsel had told the court that the slaying of Donald Murphy June 20 was not murder, "but the last desperate effort of a mother to save her children from a brutal beating with a rubber hose."

Judge Donald Thompson granted the deferred sentence on condition that Lea Geneal Murphy serve six months at a community centre that functions as an alternative to imprisonment.

A crowd of well-wishers surrounded Mrs. Murphy after sentence was passed. She had pleaded guilty to second-degree murder. Murphy was shot five times with a .38-calibre revolver.

A petition signed by 150 Eatonville neighbors of Mrs. Murphy urged leniency by the court, and the courtroom crowd overflowed into the lobby.

In passing the sentence, the judge said the case was one that "tears the judicial system down the middle."

Coastal Ferry Leaves on Emergency Grocery Run

VANCOUVER (CP) — Coast Ferries Ltd.'s Seymour Princess sailed late Tuesday on an emergency run to bring groceries and supplies to small communities along the B.C. coast.

Company president Wilaim New said the voyage "is a gesture in the spirit of Christmas" but it is not to be taken as a guarantee that service will be reinstated.

Coast Ferries had suspended its weekly freight service on Dec. 1 to the more than 100 Isolated communities dotted along the coast, saying the service is no longer economic.

Many of the communities have been short of food for over two weeks.

The company is presently appealing to the federal government for a subsidy to operate the service.

A decision is expected from Ottawa on Thursday, New said.

Shop tonight 'til 9:00 p.m.
EATON'S
Buffet Special
Victoria Room 4th Floor
Thursday Only
11:15 a.m. to 7:00 p.m.
Shepherd's Pie
with Rich Gravy
Choice of Vegetable Roll and Butter
Tea or Coffee
per person 1.65

Amid all the colored lights and tinsel excitement of the holiday preparations, let us keep in mind the purpose of this joyful occasion and give some thought to the One whose birthday we are preparing to celebrate. Remember that although He lived a very short life span, in an obscure manner, in a sparsely populated area, He did more than all the great rulers of the world combined to change the course of its history. Honor the birthday of the Son of God by attending Christmas services at the Church of your choice; and learn to follow His teachings there every Sunday.

* * *

The Daily Colonist and The Victoria Times will publish a special Christmas Services Church Page

WEDNESDAY, DECEMBER 24th

Advertising Deadline: Friday, December 19, 4 p.m.

EATON'S WAREHOUSE STORE
Use your Eaton's account card
Personal shopping only, please.
Extra charge for deliveries
749 View St.
Items on sale Thursday, Friday and Saturday
Shop 9:30 to 9 p.m. daily!

Get that long wanted gift of comfort for him or her . . . and at a budget saving price

Attractive 3-position lounger
179.88

At the end of a tiring day, or even in the middle of it, you can treat yourself or someone special to the luxury of a few moments relaxation — all it takes is a visit to our Warehouse Store to choose this 3-position recliner. Naugahyde cover on outside back, arms and footrest with polypropylene seat and back. Green only.

3-position recliner has naugahyde cover in plain colors of brown, gold or green. Really comfortable foam padding cradles you after a busy day. Easy position adjustment. 99.88

Recliner with button-tufted back A handsome addition to your living room or den. Covered with brown/rust or gold/gold naugahyde on arms and footrest with nylon covered seat and back. 3 comfortable position adjustments. 124.95

Wall "Hugga" recliner . . . lets you place the chair 3" from the wall yet still gives you the same relaxing comfort as an ordinary recliner. Combination covers of naugahyde with polypropylene seat and back. Choice of colors in plaid designs. 209.88

All position recliner Features high back styling with deep tufting. Reclines to the position you choose for maximum comfort. Has 100% nylon plaid covers with naugahyde arms and footrest. 179.88

Wall-away recliner Here's another design that works just 3" from the wall. Gives you adjustment for three positions. Has 100% naugahyde cover in brown, white or green. Comfortable button tufted back. 179.88

TV 3-position recliners One Only There's only one . . . be sure to shop early for this budget-easy recliner that's great for watching TV. Herculon olefin and vinylal covers in brown and gold. 148.88

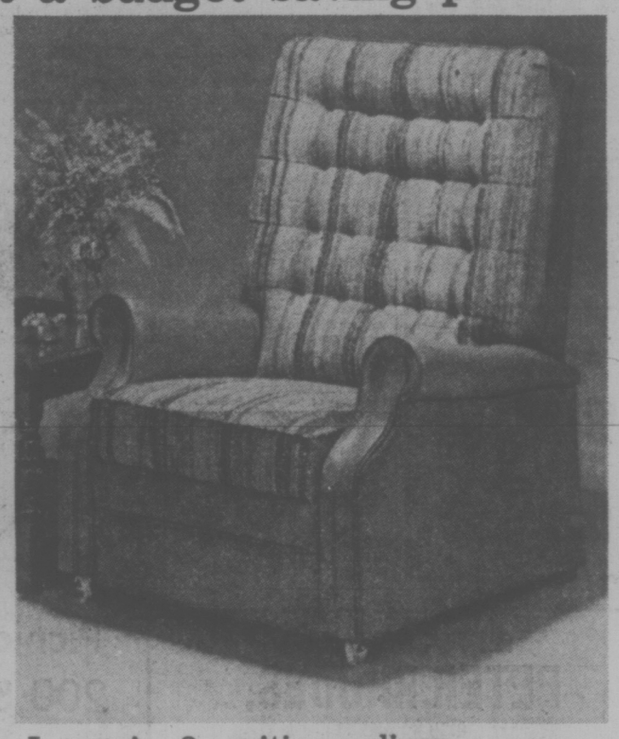

Low price 3-position recliner
159.88

Here's another giftable idea for your home . . . a handsome recliner with roller casters that make cleaning or furniture rearranging a cinch! 3-positions for the most relaxation . . . covered with naugahyde on outside back, arms and footrest . . . polypropylene foam padded seat and back. Gold with co-ordinating striped design on back and seat.

Recliners for the Big Man Super big all position recliner gives special comfort to men who find most chairs too small. High wing back design with deep stuffed seat and back cushion, deep padded footrest. All vinylal cover in gold or oyster. 274.95

Rocker recliner, 3 positions One Only Handsome styling for your living room or den . . . semi-detached button tufted back. Vinylal cover in green only. But hurry, there's only one chair at this low price. 169.88

Traditional style recliner Has Lawton arm, high back is semi-detached, reversible seat cushion, extra extension foot rest and full skirt. Rayon and nylon cover in floral pattern. 229.88

Swivel rocker 3 only Gift your home with this distinguished rocker . . . has high semi-detached back, T-shape cushion; nylon and polyester cover in tweed. 1 only in each color. Brown, green or pine. 159.88

Hostess swivel rocker 2 only Designed with fluted back, solid seat. Rayon and nylon cover in green or gold. 2 only 104.88

Executive swivel rocker Has super-soft cushion back and padded arms to give the executive at your house the kind of rest he needs. T-shape cushion is reversible. Brown vinylal. 209.88

Special pre-Christmas clearance of table lamps

Bulb-in-base lamp 14.88
Contemporary styling in a beautiful table lamp to present to your home this Christmas . . . at a budget easy price. Fibreglass base has an enclosed bulb, complementing shade. Red/black, gold/gold or green/green.

Modern design base 47.88
White vase style base with a brown tapered shade to shed light on the modern living room. Make it a special gift for your home. Features trilight socket. Bulb extra.

Country Living style 54.88
The charm of old fashioned fine finished base combines with a mesh shade to make this lamp the right light choice for traditional homes. Trilight socket . . . comes with white globe.

EATON'S downtown

EATON'S

MANY HAPPY RETURNS

Santa was hoping for new boots.
And that's what he got. New Elton John Boots.
Lucky for him Mrs. Claus got them at Eaton's

The idea is this. When anybody buys someone a gift from Eaton's, and they don't really like it, or it doesn't really fit or suit them, they can take it back to Eaton's and change it for something that does.

That way nobody gets stuck. You get the gifts you want. Your friends get the gifts they want. Everybody is happy and we don't have a lot of unhappy customers. Something we don't really want.

So relax. Enjoy Christmas. Gifts that come from Eaton's can be exchanged. Easily. Quickly. Eaton's guarantees it.

IF WE SELL IT, WE'LL TAKE IT BACK

CHRISTMAS GIFT IDEAS AT EATON'S THURSDAY

Gifts, Gifts, Gifts!

$5.00 & UNDER

This Thursday, we feature gift ideas priced at 5.00 and under! Come, bring your gift list and look at items we specially selected for you! You'll find toiletries, pocket knives, key cases, shoe shine kits, metric cups, playing cards, books, ties, umbrellas, socks and more for **Him.** Cosmetics, candies, mules, slippers, stationery, books, candles, aprons, scarves, bath oil, vests, shirts, sweaters, pantie sets and more for **Her.** Albums, 8 track recordings, photo albums and many, many more. There are even gifts for your pets. Find them beside special signs in all departments. It's a fine selection. Look into super gift ideas priced 5.00 and under featured this Thursday at Eaton's.

PERSONAL SHOPPING ONLY

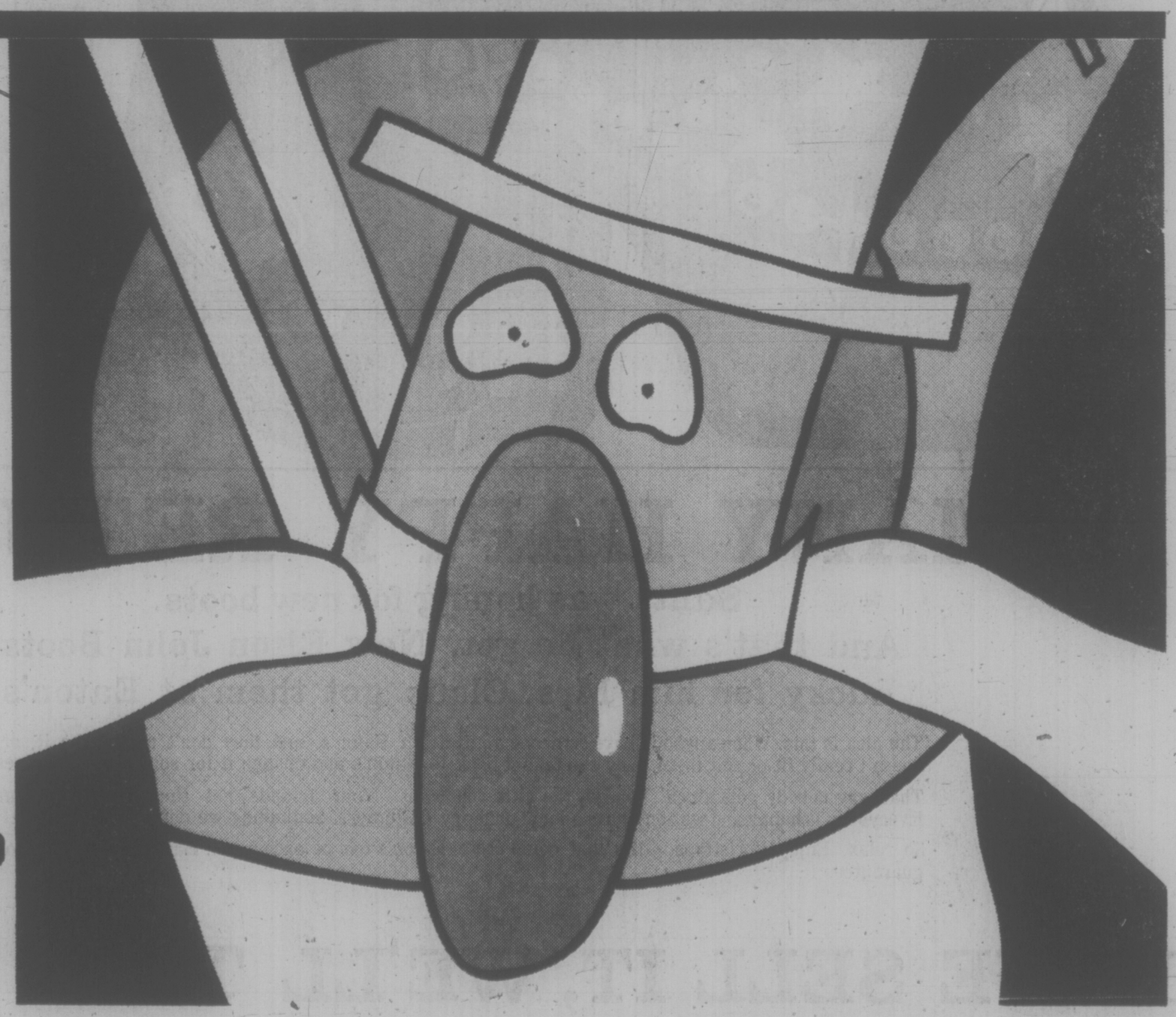

OPEN TONIGHT 'TIL 9:00 P.M.

downtown
EATON'S
Store Information 382-7141

THE NEWS.
AS EAST AS IT HAPPENS
DIAL C-FAX 1070

Victoria Times

92nd YEAR, No. 160 ★★★ VICTORIA, B.C., WEDNESDAY, DEC. 17, 1975 15 CENTS DAILY, 30 CENTS SATURDAY

WE BUY CARS-TRUCKS FOR $ $ CASH $ $
peter pollen ford

$100M Loan

B.C. Hydro has borrowed $100 million from Saudi Arabian sources, Hydro chairman Jim Rhodes announced today.

The transaction was arranged through Credit Suisse White Weld Ltd., underwriters in London, England, and the deal was closed Tuesday in London.

The Times learned of the loan Tuesday, but Rhodes, Finance Minister Dave Stupich and Premier Barrett all refused comment at the time.

It was uncertain until today whether the deal would go through in the light of the NDP defeat last week. Hydro previously arranged two $100 million loans from Arab sources and Social Credit leader Bill Bennett was highly critical of the overseas deals.

Bennett could not be contacted today for comment on the now-complete deal, and Socred party leader Peter Hyndman said the premier-elect will not make any comment until the new cabinet is sworn in and the new government has made a review of the financial status of the province.

The funds, in Canadian currency, have now been received from the Saudi Arabian sources, through the London underwriters, Rhodes said. The Arab country responsible for the previous bond issues was not revealed.

Rhodes said the proceeds of the new bond issue will be added to Hydro's general funds and used to finance a portion of its capital expenditure program.

Rate for the bond issue is 9¾ per cent with interest payable semi-annually. The first $50 million is due Dec. 16, 1980 and the remaining $50 million is due Dec. 16, 1981.

B.C. Hydro first borrowed $100 million in petrodollars last December. The deal was handled through the First Boston Corp. of New York and part of the agreement stipulated the identity of the Arab nation was to be kept secret.

In February the provincial government negotiated another $100 million bond sale on the offshore market.

BARE HANDS USED TO PRY BARS

Eight Still on the Loose

WONNACOTT

By DEREK SIDENIUS
Times Staff

Eight of 10 inmates are still on the loose after the biggest jail break in Victoria's history Tuesday night.

The 10 — awaiting trial on various charges — presumably used their bare hands to pry open two bars at Wilkinson Road jail before crawling through a 10-inch by 18-inch hole and dropping 15 feet to the ground.

The window, in the jail's east wing, is believed to have been the same one from which 19-year-old Danny Cain escaped last Spring.

Two of the escapers were caught two hours after the breakout discovered by guards at 10:40 p.m. They have been identified as Donald William Thomson, 42, and Kenneth Moorhouse, 28, and were to appear in Victoria provincial court this afternoon.

Six of the inmates still at large are known drug users and four are considered dangerous. Police warn the fugitives will probably try to get armed.

"We're bracing for another wave of crime," moaned one Victoria police officer. "Someone's going to get seriously hurt by all these people escaping from jail."

Hal McGillivray, director of the provincial corrections on Vancouver Island said the escape points out as never before the need for a new remand centre.

He said the present building, built before the First World War is too old, too decrepid to provide the kind of security needed. "Even the concrete is starting to crumble in this place," he said.

Meanwhile police on Vancouver Island have mounted one of the largest searches ever for the prisoners still at large: Larry Alan Preston, 32, Gerald Paul Ritchie, 29, William Paul Murray, 27, Lawrence Stanley Shisler, 31, Tom Edward Wonnacott, 28, Glen John Glowa, 27, Peter George MacLean, 24, and William Harold Mack, 26. All were wearing green prison garb when last seen.

Preston and MacLean were awaiting trial on charges of breaking and entering, Ritchie for theft, Murray for drug conspiracy, Shisler and

See BIGGEST Page 2

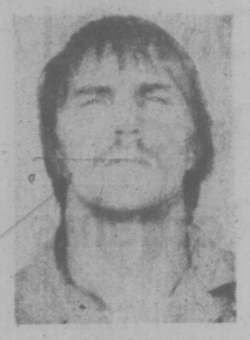

GLOWA

HAIR UNDER WRAPS is rule for both sexes at the integrated shop classes at Colquitz Junior Secondary School. Grade 10 students Debbie Sherliker (left) and Leslie Cook take turn at lathe, if you'll pardon the pun, in class of Archie Van Buskirk. (Bill Halkett photo)

FRENCH-ONLY FACE PENALTY

OTTAWA (CP) — Treasury Board President Jean Chretien told reporters Tuesday that bilingual civil servants in Quebec who refuse to serve taxpayers in English and French will be penalized. He did not elaborate.

Chretien was commenting on reports that 25,000 Quebec members of the Public Service Alliance of Canada plan to refuse to speak English starting Jan. 2 to press demands for a seven-per-cent bonus to civil servants required to work in both languages.

"The public is entitled to receive their services in the two official languages," he said.

Squeaky Gets Life

SACRAMENTO, Calif. (UPI) — Lynette "Squeaky" Fromme today was sentenced to life in prison for attempting to assassinate President Ford.

U.S. district court judge Thomas Macbride handed down the maximum sentence after rejecting motions by her defence attorney for a new trial.

Miss Fromme, a devoted apostle of imprisoned mass killer Charles Manson, is the first person convicted and sentenced under a 1965 federal law of attempting to murder a president of the United States.

Miss Fromme screamed and shouted at Macbride before he pronounced the sentence and hit U.S. attorney Dwayne Keyes with an apple. She shouted as marshals carried her bodily out of the courtroom.

MacBride told Miss Fromme that he had searched in vain for any mitigating circumstances under which he could ease the sentence.

LONGER TERM FOR CURBS?

TORONTO (CP) — The CBC says it has learned the federal government's anti-inflation legislation may remain in effect longer than the originally-announced three-year period.

The CBC, which does not indicate how long the controls will be effective, also says the program will be more complex than originally planned.

Details of the program are to be announced Thursday night in the Commons by Prime Minister Trudeau.

NEWS BRIEFS

2 Girls Die in Fire

VANCOUVER (CP) — Wendy Cunningham, 15, and her sister, Denise, 11, were killed today in a fire at their home in the city's east end. James Williams, 42, who also lived in the house, suffered severe burns in an attempt to rescue the two girls.

Losing Patience

AMSTERDAM (UPI) — Dutch authorities say they are losing patience with a band of South Moluccan terrorists holding 25 hostages in the Indonesian consulate. Justice Minister Andreas van Agt did not indicate, however, if the government planned to use force to retake the building.

2nd Bomb Factory

LONDON (UPI) — Scotland Yard today uncovered another suspected Irish Republican Army bomb factory in London, second such discovery in less than four days.

Wind Whips Jet

ANCHORAGE, Alaska (AP) — A Japan Air Lines 747 jumbo jet, buffeted by stiff winds with gusts to more than 40 miles an hour, blew off an icy taxiway at Anchorage International Airport and spun into a gully at least 60 feet deep. There were no serious injuries.

Chinese Satellite

PEKING (Reuter) — China today announced the launching of its fifth earth satellite and observers believe it might be a preparatory step toward Peking's first manned space flight. The satellite "is functioning properly," the New China news agency said.

N-Test Delays

YUCCA FLAT, Nev. (UPI) — Technical problems have delayed for the third time 10 times more powerful than testing of a nuclear device with a maximum yield about the atomic bombs dropped on Japan.

MacLEAN

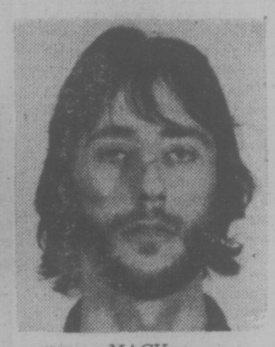

MACK

SHISLER

RITCHIE

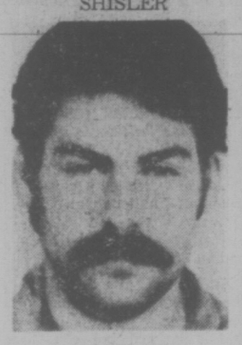

MURRAY

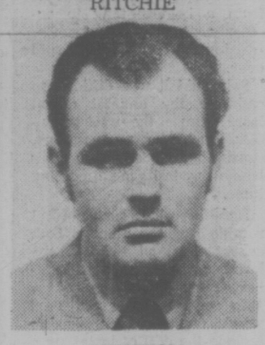

PRESTON

Bennett, Barrett Talk

B.C.'s new premier met the outgoing premier for about 30 minutes Tuesday in preparation for Monday morning's transfer of power.

Premier Barrett said the meeting was "frank and fruitful" and the two leaders exchanged opinions.

Asked if they offered each other any advice, Barrett said: "No, we each have our own problems."

Earlier, premier-elect Bill Bennett was seen emerging from the meeting but asked by reporters if he had met Barrett yet he said only that he had met the premier several times since 1973.

Bennett had no comments for reporters other than to say a member of his cabinet will go to Ottawa to discuss the anti-inflation program and the ramifications in B.C.

He said notices of ICBC premium increases would be delayed until the new cabinet had time to study them. The outgoing NDP cabinet was to give final approval to the rate increases this week but postponed approval pending transfer of the government.

The NDP caucus — new members as well as some of the defeated MLAs met for two hours during the afternoon to discuss administrative details.

Barrett gave reporters little clue of what happened at the meeting except to say the MLAs had tidied up their restaurant bills.

His leadership was not disussed, he said, adding that he will make no decision on his future until the final outcome of Coquitlam race is known.

Barrett now trails Socred George Kerster by 117 votes but there is a chance the outcome could be changed with a recount and the additon of section 80 votes (from people not on the voters' lists).

Asked if the meeting was bitter, Barrett said "certainly not, it was all NDPers."

Barrett is expected to submit his government's resignation to Lieutenant-Governor Walter Owen at 10 a.m. Monday.

Bennett has already picked his cabinet ministers but won't name them until they are sworn in Monday, which is customary.

WEATHER

Tonight: Cloudy
Thursday: Late Sun

PWA Chief Watson Rejects Two Top Air Canada Jobs

VANCOUVER (CP) — Donald Watson, president and chief executive officer of Pacific Western Airlines, said Tuesday that he turned down an offer to take either of the two top jobs at Air Canada.

Watson said he had sent a telegram to transport minister Otto Lang pointing out his reasons for turning down an offer Lang had made to him Dec. 10 in Ottawa.

The telegram said Watson had compelling reasons to refuse both jobs — chairman of the board or president and chief executive officer.

Yves Pratte, one of two men rapped Dec. 8 by Chief Justice Willard Estey of the Supreme Court of Ontario in his 312-page report on Air Canada, resigned as chairman of the publicly-owned airline Nov. 28.

"One never expects such an opportunity and only a few ever receive it," Watson said.

"The decision process would have been simplified had there been any doubt in my mind about my ability to make that substantial contribuiton.

Watson is a long-term airline career man, having been with PWA for 18 years, the last five as president and chief executive officer.

"The entire air transportation industry is very fragile and is enduring turbulent times," Watson also said in the telegram.

"I see little relenting in that atmosphere for the next several years . . . I must forego further consideration of one of the greatest opportunities ever afforded anyone, to remain with Pacific Western."

WORKERS SAY RATS TO SMELL OF CATS

LIVERPOOL, England (Reuter) — About 600 men at an automobile factory here were made idle today because of the smell of stray cats.

The dispute at the factory, which makes British Leyland's best-selling export sports car, the Triumph Bullet, began on Monday when 21 workers complained about the smell of cats around the plant.

Cleaners scrubbed the floor —but the men protested it was still wet and dangerous to work on.

The 21 began a strike when the management refused their demand to be paid for time lost while the floor dried.

So far 600 have been laid off, and there is fear that unless the strike is settled soon it will halt all production at the factory.

WORDPLAY

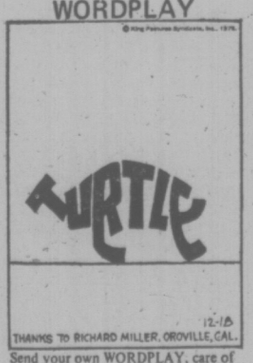

12-18
THANKS TO RICHARD MILLER, OROVILLE, CAL.

Send your own WORDPLAY, care of this newspaper.

Rosy Glint Seen For '76 Economy

PARIS (CP) — Canada's economy will likely resume real growth next year and the annual inflation rate may drop, the Organization for Economic Co-operation and Development forecast today.

At the same time economic growth in the Western world may show a moderate advance after an over-all 1975 decline, though the growth trend may falter later in the year, the OECD said.

Issuing a series of reports, the Paris-based consultative body said the Canadian government's anti-inflation package is likely to have little impact on national growth next year.

The Canadian Gross National Product is estimated to increase by 4.25 per cent next year after declining by an estimated one per cent this year.

Inflation for the whole of 1976 may average 9.25 per cent, compared with 11 per cent for 1975 though the 1976 forecast would be slightly higher than the nine per cent for the second half of this year.

Canadian fixed investment is expected to rise three per cent in 1976, after increasing by one per cent this year. House building, which dropped by 16.25 per cent this year, is estimated to rise by 11.5 per cent next year.

But private consumption will probably only grow about 3.75 per cent because of consumer fears over unemployment, the OECD said.

Canadian foreign trade is expected to show a surplus next year of $750 million, compared with this year's deficit of $950 million. This would leave Canada with a 1976 current account deficit of $3.7 billion.

Ottawa Set to Study Battered Baby Cases

OTTAWA (CP) — The federal government is prepared to spend money and time on research to define child abuse and prevent it from spreading, Health Minister Marc Lalonde and Solicitor-General Warren Allmand said Tuesday.

But before any definite pledges are made, they said, the facts have to be gathered.

Both Mr. Allmand and Mr. Lalonde told the Commons health and welfare committee they have some possible answers but each cited contradictory studies, inadequate research and the fear and ignorance of the public as major obstacles to overcome.

Saying it is difficult to define child abuse and separate it from child neglect or battering, Mr. Lalonde said that 68,000 children in the custody of welfare officials in Canada as of June, 1975 were victims of neglect—wilful or unintentional maltreatment.

He said that in 1973-74, the number of abused or battered children in Canada totalled 1,085. In legal terms abuse usually includes physical attack, severe discipline such as lengthy solitary confinement, the deprivation of basic needs like food, or any other action that could cause physical or mental damage to a child.

Battering usually means intentional physical harm, he said.

Mr. Allmand expanded those definitions to include sexual abuse and noted that Mr. Lalonde's figures included only reported cases.

"Conservative estimates of the actual number of cases in Canada put the figure between 3,000 and 4,000 per year," he said.

Both cited the need for a strong reporting system under which people would not be afraid to report cases of child abuse.

In most provinces, such reporting is mandatory. But people still unjustly fear legal reprisals, unpleasant involvement in legal action or damaging personal or professional relationships, he said.

"Child abuse is a criminal act by anybody's definition," Mr. Allmand said in a brief to the committee, but both ministers said changes to the Criminal Code would not put an end to it.

Mr. Allmand cited section 43 of the Criminal Code which allows schoolteachers, parents or persons replacing parents to use force to discipline a child "if the force does not exceed what is reasonable under the circumstances."

Mr. Allmand said up to Nov. 30 of this year, 590 such

See CHILD Page 2

INDEX

Classified 386-2121
News 382-3131

	Page
Births, Deaths	37
Classified	37-44
Comics	34
Entertainment	32
Family	25-27
Finance	8, 9
Gardening	38
Sports	16, 17

TORONTO MARKET TRADING

TORONTO 1:40 P.M. STOCKS
Distributed by CP
Toronto Stock Exchange—Dec. 17

Quotations in cents unless marked $. z—Odd lot, xd—Ex-dividend, xr—Ex-rights, xw—Ex-warrants, net change is from previous board-lot closing sale.

In addition to Canadian Press stock reports, bond and mutual fund prices, market quotations also are supplied by the following firms or agencies: Investment Dealers' Association of Canada, Richardson Securities, Royal Bank of Canada, Pemberton Securities, A. E. Ames and Co., Annet Mackay Ltd., Bongard Leslie and Co. Ltd., Midland Doherty Ltd., and Vancouver Stock Exchange.

Stock	Sales	High	Low	1:40 p.m.	Net Ch'ge
		A and B			
Abby Glen	700	310	310	310	
Aby Gln w	500	80	80	80	
Abitibi	1820	$8¾	8⅝	8⅝	— ⅛
Abitibi 7½p	z100	$37½	37½	37½	
Abitibi 10	400	$49½	49½	49½	— ¼
Acklands	300	$14⅜	14⅜	14⅜	
Adanac M	3500	32	32	32	+ 7
Afton Min	2100	$5¾	5¾	5¾	
Agnico E	2500	310	305	310	+ 5
Agra Ind	400	$5¼	5¼	5¼	
Albany	10000	18	18	18	—1½
Alt East G	3400	$8⅝	8¼	8½	— ⅛
Alta Gas A	1670	$11⅝	11¼	11¼	+ ⅛
Alta G E p	200	$19½	19½	19½	
Alcan	4611	$20¼	20⅛	20¼	+ ¼
Algoma St	924	$24¾	24½	24½	
All-Can B	3900	245	240	245	— 5
Alliance B	1300	390	390	390	—10
Alminex	600	$5¼	5	5⅛	+ ⅛
Alumin 4 pr	z30	$13¼	13¼	13¼	
Almin 4½ p	305	$33½	33½	33½	
Am Bonza	1000	255	250	255	+ 5
Am Leduc	z500	5	5	5	
Andres W	3475	$10	9½	9⅞	+ ½
Ang CT 290	100	$28½	28½	28½	
Ang U Dev	500	95	95	95	— 4
Aquitaine	800	$18¼	18⅛	18¼	+ ⅛
Argosy	1000	8	8	8	— 1
Argus B pr	340	$27	27	27	
Asamera	5250	$7½	7⅜	7½	+ ⅛
Asbestos	500	$20½	20½	20½	+ ½
Ashland C	2800	$9	8⅞	9	+ ¼
Atco A	900	$12½	12⅜	12⅜	
Autofec I	200	485	485	485	
Avoca M	6000	12	12	12	
BC Sugar P	z20	$11½	11½	11½	
BP Can	200	$11	11	11	+ ⅛
Bad Boy	100	365	365	365	+ 5
Banister C	600	$6¼	6⅛	6¼	+ ¼
Bank BC	217	$19	18¾	19	+ ½
Bank Mtl	10383	$16½	16⅜	16½	+ ¼
Bank N S	2130	$41¼	40⅞	41¼	
BNS r	256257	67	64	65	— 3
Bankeno	800	185	183	185	
Bartaco	200	130	130	130	— 2
Baton B	100	$7	7	7	
Bell Canad	21406	$42¾	42½	42¾	+ ½
Bell A pr	z50	$42½	42½	42½	
Bell C pr	z50	$25½	25½	25½	
Bell 2.28	200	$25⅜	25⅜	25⅜	+ ⅛
Bell Can W	11550	145	139	145	+10
Beth Cop A	1135	$11¾	11⅜	11⅜	— ⅜
Bl Hawk	9600	30	30	30	+ 5
Bomac	1200	195	190	195	+ 5
Bombrder	100	245	245	245	+ 5
Bovis Cor	6050	89	88	89	+ 1
Bow Valy	1500	$15⅛	15	15	— ¼
Bramalea	400	$5⅝	5⅝	5⅝	— ⅛
Brameda	1298	112	112	112	
Brascan A	5105	$11¼	11	11⅛	
Brenda M	1660	450	450	450	—10
Bridger	1000	310	305	305	— 5
Brinco	600	410	400	400	— 5
Br Am Bnk	z16	$18½	18½	18½	
BC Frest p	z40	$30¾	30¾	30¾	
BC Phone	200	$10¾	10¾	10¾	+ ⅛
BCP 7.04 p	z90	$18	17¾	18	
Brooke pr	100	$19	19	19	
Broul Reef	z300	23	23	23	
Brunswk	900	375	375	375	+ 5
Budd Auto	550	430	420	430	+10
Budd A w	z15	115	115	115	
Bulora Cor	13700	43½	43½	43½	+ 1
		C			
CC Yachts	100	240	240	240	— 6
CAE A	738	$9½	9⅜	9⅜	— ⅛
CFCN	200	$5⅜	5⅜	5⅜	
Cad Frv	120	$9⅞	9⅞	9⅞	— ⅛
Cal Pow A	2420	$28¼	28	28	
Cal P 7½ p	z50	$74¼	74¼	74¼	
Cal P 10 p	30	$104	103½	103½	— ¾
Calvrt Dle	900	120	120	120	— 5
Cam Mine	600	27½	27½	27½	+ 1
Camflo	6120	$8⅝	8⅜	8½	— ¼
Camp RL	600	$18½	18⅛	18½	+ ⅜
Campau A	750	445	445	445	
Can Cen L	350	$9	9	9	
C Cem L p	526	$13¾	13¾	13¾	+ ½
Can Dev p	315	$95½	95½	95½	
Can Malt A	580	$19½	19½	19½	
C Nor West	7800	480	470	470	+ 5
C Pakrs C	1300	$19¾	19⅝	19¾	
Can Perm	260	$17	17	17	+ ⅛
CS Pete	11710	266	258	260	
C Tung	2300	310	305	305	—15
C Cablesy	650	$11¾	11¾	11¾	
Cdn Cel	750	$5¼	5	5⅛	+ ⅛
C Ex Gas	7300	285	270	285	+15
C Found pr	100	$8¾	8¾	8¾	
CGE	z5	$24	24	24	
Cdn Gen L	350	$5	5	5	— 2
C Hidrogas	2400	100	100	100	— 2
C Homestd	1300	465	460	460	— 5
C Hydrp	100	$5½	5½	5½	
Cl Bk Com	2327	$25⅜	25	25	— ¼
CIL	600	$19	18½	18⅝	— ⅜
Cl Powr A	150	$14⅜	14⅜	14⅜	+ ⅜
CLI Pete	z909	7	7	7	
C Manoir	900	375	365	365	
C Merrill	1100	$5¾	5¾	5¾	
C Ocdental	100	$9⅞	9⅞	9⅞	
CP Inve	3300	$16½	16⅛	16½	+ ⅜
CP Inve pr	z63	$33	33	33	
CP Ltd	9436	$13¾	13½	13½	— ⅛
CPL A p	100	$8½	8½	8½	
C Reserve	800	270	260	270	
Cdn Sup O	2750	$40¼	40¼	40¼	— ½
Cdn Tire A	475	$47⅞	47¾	47⅞	+ ⅛
C Uiltles	2400	$9¾	9⅝	9¾	+ ⅛
CUtil 6 pr	z50	$58	58	58	
C Util w	6100	225	215	225	+10
CWN 5½ p	200	$11	11	11	+ ⅛
Canron	100	$17¾	17¾	17¾	— ⅛
Caron 6 pr	z25	$75½	73¾	75½	
Carl OK	5125	255	251	252	
Carrier JD	250	145	145	145	+ 5
Cassiar	100	$6½	6½	6½	+ ¼
Celanese	825	410	405	405	— 5
Celan 1.75 p	200	$16¾	16¾	16¾	+ ½
Cent Pat	1000	96	96	96	+ 3
Chib Kay	2000	10½	10½	10½	
Chieftan D	950	$8⅛	8⅛	8⅛	— ¼
Chrysler	2750	$10⅛	10⅛	10⅛	
Coch Will	8950	26	24	24½	+ ½
Coin Lake	6000	10	10	10	
Coldstm	3255	50	50	50	— 1
Coles Book	100	$7¾	7¾	7¾	— ¼
Comb Met	10000	13	13	13	
Cominco	820	$33¾	33¾	33¾	
C Holiday I	100	265	265	265	
Compro	z50	400	400	400	
Compr Ap	100	$9⅞	9⅞	9⅞	
Comtech	100	375	375	375	—15
Coniagas	500	49	49	49	+ 3
Con Bath A	100	$25¼	25¼	25¼	+ ¼
Con Bath p	400	$15¼	15¼	15¼	
Con Bldg	700	230	230	230	— 4
Con Fardy	2376	253	246	249	— 5
C Durham	1300	47	47	47	+1½
C Marben	2500	34	33	34	
C Morisn	2000	129	129	129	+ 4
Cons Pipe	300	320	320	320	
Cons Prof	2000	20½	20½	20½	— ½
C Rambler	300	100	100	100	
C Rexspar	2500	58	57	58	+ 3
Con Distrb	4200	365	355	360	
Cons Gas	3550	$12⅛	11⅞	12	
Con Gas D	600	$20½	20¼	20½	+ ¼
Conwest	2300	370	350	350	—10
Cop Fields	100	137	137	137	— 3
Corby vt	219	$15	15	15	— ⅜
Corby B	100	$15½	15½	15½	+ ½
Corp Food	100	$5½	5½	5½	
Coseka R	7900	298	296	296	
Costain R	100	$7½	7½	7½	+ ¼
Crestbrk	4200	293	280	280	—10
Crwn Life	z33	$55	55	55	
C Zelrba A	z40	$14¼	14¼	14¼	
Crush Intl	2200	$7⅜	7½	7½	
Cyprus	200	$8⅞	8¾	8¾	— ¼
		D to G			
Daon Dev	1000	$6	6	6	
Daon A	3220	$6¼	6¼	6¼	
D Aragon	3000	14½	14½	14½	+ ½
Decca R	3100	360	360	360	
D Eldona	1500	35	35	35	+1½
Denison	900	$57	56½	57	+ ¼
Dicknsn	1750	55	490	495	— 5
Digtech	z50	45	45	45	
Discovry	z200	60	60	60	
Doman I	800	$7⅝	7½	7⅝	+ ⅛
Dome	637	$33	33	33	— ¾
Dome Pete	1460	$35⅝	35½	35½	— ¼
D Bridge	2000	$26	26	26	+ ¼
D Explor	1000	20	20	20	+ 1
Dofasco A	832	$23	23	23	+ ¼
Dofasco p	z25	$52	52	52	
Dom Store	200	$16⅞	16⅞	16⅞	— ⅛
D Textile A	700	$8¾	8⅝	8⅝	
Domtar	2620	$19⅜	19⅛	19⅜	+ ⅜
Domtar pr	400	$10¼	10¼	10¼	— ¼
Dr Mc C A	525	$11⅜	11⅜	11⅜	
Du Pont	140	$17⅜	17⅜	17⅜	+ ⅛
Dylex L A	600	$7¼	7¼	7¼	
E-L Fin	300	420	420	420	
E-L Fin w	z300	61	61	61	
East Mal	2000	185	182	185	+ 2
Eddy Mtch	300	$30	30	30	
Electro A	900	390	380	390	+ 5
Emco w	600	260	260	260	+10
Falcon C	3350	$5⅞	5¾	5¾	
Falcon	535	$27⅜	27⅜	27⅜	
Farm Mer	300	$6⅜	6⅜	6⅜	
Frm Mer p	200	$10⅜	10⅜	10⅜	
Fed Ind A	300	$5½	5½	5½	
Fields S	775	$9⅜	9¼	9¼	
F Orenada	z125	1	1	1	
Foodex S	800	305	305	305	
F Seasons	715	325	325	325	
F Sea A pr	200	$5¼	5	5⅛	— ⅛
Francana	1500	$8½	8	8½	+ ¾
Fraser A	200	$17	16⅞	17	+ ¼
Frobex	1000	10	10	10	
GtH Steel	500	$5⅝	5½	5½	— ⅛
Gaz Metr	100	$6	6	6	
Gaz M 66w	2800	10	10	10	— 1
GMC	590	$58¼	58	58	— ½
Genstar L	z57	$18⅝	18⅜	18⅝	
Gnstar L w	300	405	400	400	—15
Gerin 1st p	200	$6½	6½	6½	
Gesco Dis	100	355	355	355	— 5
Gnt Mascot	19400	111	106	108	+ 1
Gibraltar	4150	$5¾	5¾	5¾	
Glendale	1200	138	132	132	+ 2
Goodyear	330	$13½	13½	13½	— ½
G Mckay A	100	$6⅛	6⅛	6⅛	— ⅛
Granduc	1600	116	112	112	— 3
Granisle	150	$12½	12½	12½	+ ½
Gt Oil Sds	450	485	480	480	—15
G L Nickl	500	36	36	36	
GL Paper	100	$20¾	20¾	20¾	+ ¼
GL Pap w	400	350	350	350	+10
GN Fin	400	115	112	115	— 3
Gt W Life	z40	$51¼	51¼	51¼	
Gt West S	790	$6⅛	6	6	+ ⅛
G West wt	200	200	200	200	+10
Guar Trst	243	495	485	485	—10
Gulf Can	365	$28⅛	28	28	— ¼
Gulfstrem	3500	15	15	15	
		H to L			
Hambro C	200	155	155	155	
H Group A	800	445	445	445	— 5
Hard Crp A	125	480	480	480	
Harlequin	z114	$9	8½	8½	
Harris J S	800	420	415	415	+ 5
Hawker S	825	$6½	6⅜	6⅜	— ⅛
Hawker pr	z75	$56¼	56¼	56¼	
Hayes D A	135	$5⅞	5⅞	5⅞	
Hedway C	400	225	225	225	
Holinger A	150	$28¼	28¼	28¼	— ¼
Homco A	100	165	165	165	— 5
Home A	1560	$27⅞	27¾	27¾	
Hud Bay A	642	$15¼	15¼	15¼	+ ¼
H Bay Co	4185	$15¾	15⅝	15¾	+ ⅛
HB Oil Gas	610	$34¾	34½	34¾	+ ½
Huron Eri	112	$24¾	24⅝	24⅝	— ¼
Hur Eri 7¼	100	$20¼	20¼	20¼	
Husky Oil	5300	$18⅝	18½	18½	— ⅛
Husky A pr	z50	$33⅛	33⅛	33⅛	
Husky E w	500	495	495	495	
Hydra Ex	z20	20	20	20	
IAC	5105	$18½	18⅜	18½	
ITL Ind	z100	74	74	74	
IU Intl	5632	$9¾	9⅝	9¾	
IWC Com	550	140	140	140	
Imasco A	100	$27½	27½	27½	— ⅜
Imp Oil A	10452	$24¾	24⅝	24¾	+ ¼
Indal	1100	$11½	11⅜	11½	+ ¼
Inland Gas	887	$9	8⅝	8⅝	— ⅜
Inter-City	500	400	400	400	+ 5
IBM	298	$222⅜	222	222⅛	+ ⅛
Int Mogul	456	265	262	265	+ 6
Inco A	6816	$24⅝	24⅜	24⅜	— ⅛
Inco B	250	$24¼	24¼	24¼	+ ⅛
Interpool	3100	$10⅛	9⅞	9⅞	— ⅜
Intpr Pipe	2964	$11⅞	11¾	11⅞	
Int Pipe w	z100	38	38	38	
Ipsco	676	$13¼	13¼	13¼	+ ¼
Inv Grp A	800	$5⅞	5¾	5⅞	+ ⅛
Inv Grp 5 p	200	$12⅞	12¾	12¾	— ⅛
Ivaco A	100	$7½	7½	7½	— ⅛
Jannock	z3	$6	6	6	
Jannock A	z85	$11½	11¼	11½	
Jelex	2000	7	7	7	
Joliet	4000	14	12½	14	+1½
Jorex Ltd	3000	12½	12½	12½	
Joutel	4000	32	31½	32	+ 1
K-Tel Intl	500	400	400	400	+ 5
Kaiser Re	1300	$10	9⅞	9⅞	— ⅛
Kaiser wt	600	$7⅛	7⅛	7⅛	
Kaps Tran	2050	185	180	180	— 4
Keen Ind	100	300	300	300	— 5
Kelsey H	400	$8⅜	8⅜	8⅜	
Kenting	100	$8	8	8	+ ⅛
Kerr A A	1227	$9¼	9⅛	9¼	
Koffler A	200	345	345	345	
Koffler A p	100	$6½	6½	6½	
La Luz	100	$7¼	7¼	7¼	+ ⅛
Labatt A	z55	$17¾	17¾	17¾	
Labatt A p	z60	$17¼	17¼	17¼	
Lacana	3361	360	350	360	+10
Laidlaw A	350	$5½	5½	5½	
Laidlaw B p	200	$5⅜	5⅜	5⅜	
L Shore	1000	161	161	161	
Lambd M	1600	100	100	100	
Lamb M A	1600	100	100	100	
Lau Fin	130	$6	6	6	
Lau F 1.25	100	$13¾	13¾	13¾	— ¼
Leigh Inst	2500	210	200	200	— 5
Leons Frn	200	$8	8	8	
Lincoln r	200	4½	4½	4½	
LL Lac	2000	150	150	150	— 5
Lob Co A	450	465	465	465	—10
Lob Co pr	360	$21½	21½	21½	— 1
Lob Ltd Ap	z15	$13⅜	13⅜	13⅜	
Lochiel	z250	89	85	89	
Loeb M	600	270	260	270	+ 5
Lost River	10300	279	255	276	+19
		M to O			
MEPC w	500	65	65	65	+ 5
MICC	200	$9¾	9¾	9¾	— ¼
MTS Inter	1000	26	25	25	— 1
MH Cable	125	$8	8	8	
Mclan H A	200	$6¾	6¾	6¾	— ⅜
MB Ltd	1941	$18¼	18	18	— ⅜
Madeline	900	145	143	145	+ 2
Madsen	1000	48	48	48	
Magna Int	z50	$11⅜	11⅜	11⅜	
Magnetcs	41700	30	25	25	— 5
Maislin I	300	280	280	280	+ 5
Majstc Wil	600	240	240	240	— 1
Major H D	1892	410	380	410	+75
Malartic	z7	65	65	65	
Man Bar	20000	70	70	70	
Maplex M	590	190	180	190	+10
Marcana	8000	12	12	12	
Mrtme El A	10000	$7½	7¼	7¼	— ¼
Maritime	255	$16	16	16	— ¼
Markel F	100	290	290	290	
Martin	4000	11	10½	10½	
Mass Fer	31185	$20	19½	19½	— ¼
Mas F 2.50	650	$26⅜	26¼	26⅜	+ ⅛
Mc Adam	1000	34	34	34	
McGraw H	100	425	425	425	
Mc Intyre	300	$37¼	37	37¼	
McLaghin	3850	$8½	8	8½	+ ⅞
Melton R E	100	355	355	355	
Mentor	500	100	100	100	
Mercantil	500	$16⅜	16¼	16¼	— ⅛
Mex LP pr	200	$6⅜	6⅜	6⅜	
Mindamr	5600	16½	16	16	+ 1
Molson A	4345	$19½	19	19	— ½
Molson B	500	$16½	16½	16½	— ½
Monarc W	500	40	40	40	
Moneta P	500	30	30	30	
Mtl Trust	z20	$13	13	13	
Moore	178	$48¾	48¾	48¾	
Mt Wright	z13	16	16	16	
Multi-Mi	500	38	38	38	
Multi Acc	1200	270	270	270	
Murphy	2500	400	395	395	— 5
NBU Mine	900	240	238	240	
NaChrs I	1100	$5¼	5⅛	5⅛	
Nat Pete	1000	24½	24½	24½	— ½
Nat Trust	300	$15¼	15	15¼	+ ⅜
Neonex	1000	125	125	125	— 1
NB Tel	225	$13¼	13¼	13¼	— ¼
N Dimens	z28	13	13	13	
N Goldvue	5000	4½	4½	4½	— ½
N Kelore	2000	12	11½	11½	— ½
N Provid D	19500	22	21½	21½	— ½
N Senator	15200	15	15	15	
N York Oil	500	30	30	30	+ 1
Newco Fin	z150	$11	10¾	11	
Newconx	200	400	400	400	— 5
Noble M	500	25½	25½	25½	+1½
Noranda A	4529	$29	28⅝	28⅝	
Norcen	9677	$10¼	10	10⅛	
Norcen B	600	$18	17¾	18	+ ¼
Norcn 150	550	$18½	18½	18½	
Norcen w	1900	120	116	120	+10
Nordair L	100	195	195	195	
Norlex	600	13	13	13	— ½
NC Oils	3900	430	425	425	— 5
N Canada	1000	28	28	28	
Nor Ct 260p	z30	$24½	24½	24½	
Nor Ct 270p	z11	$25¼	25¼	25¼	
Nor Elect	2815	$24¾	24½	24¾	+ ¼
Ne Bell w	6100	$7⅝	7¼	7⅝	+ ½
Northgat	4460	310	305	305	— 5
Northld	7000	8	7	8	
Nowsco W	100	$8⅜	8⅜	8⅜	
Nu-Wst A	300	$12¾	12¾	12¾	
Numac	250	$10¾	10¾	10¾	— ⅛
OPI Ltd	1200	175	175	175	+ 3
OSF Ind	1000	340	340	340	—10
Oakwood P	2000	74	74	74	+ 1
Ocelot Ind	2900	$8¾	8¾	8¾	+ ⅛
Okanagan	300	$6⅜	6⅜	6⅜	— ¼
Ontario Tr	200	415	415	415	
Orchan A	1300	235	235	235	
Orlando	2500	$9¼	9¼	9¼	— ¼
Oshawa A	3400	435	430	430	— 5
Oshawa w	2700	16	16	16	
		P to S			
Pac Coper	1800	61	60	61	— 4
Pac Pete	2078	$27½	27⅜	27⅜	— ⅛
Paloma P	135	190	190	190	
Pamour A	1357	330	330	330	
Pan Centr	7083	115	97	113	+ 3
Pan Ocean	19800	$11	10⅜	10⅜	— ¼
Pancana I	600	80	80	80	— 5
PanCan P	1064	$16¾	16¼	16¼	— ½
Pango Gld	2000	40	35	35	— 2
Paulin A	1800	240	240	240	+14
Pe Ben O	500	225	225	225	+ 5
Peerless	500	390	375	390	+25
Pembin B	z50	290	290	290	
Pennant	1100	290	285	285	— 5
P Dept S	23820	300	290	300	+ 5
Petrofina	100	$18½	18½	18½	
Petrol	200	121	121	121	
Peyto Oils	600	310	300	310	+10
Pick Crow	2000	15½	15½	15½	— ½
Pine Point	470	$28⅝	28½	28½	— ⅛
Place G	1400	32	32	32	+ ½
Placer	500	$19	19	19	— ¼
Plysr 840	210	$23¾	23¾	23¾	
Pominex	500	40	40	40	
Pow Corp	680	$8⅛	8⅛	8⅛	
Pow Crp pr	100	$24⅝	24⅝	24⅝	— ⅜
Prado Exp	200	160	160	160	
Precamb	2000	58	58	58	— 4
Pre Cable	4700	$6¼	6	6¼	+ ¼
Preston	100	$14¼	14¼	14¼	
Price Co	1247	$13⅜	13¼	13⅜	
Provigo	100	$9⅜	9⅜	9⅜	— ⅜
Qasar Pet	200	315	315	315	
Q Mattgmi	z250	23	23	23	
Que Tel	z70	$14¼	14¼	14¼	
Radiore	1500	14	14	14	
Ram	11900	270	250	269	+19
Ranger	6120	$13¾	13⅛	13⅜	+ ⅛
Rayrock	6000	63	61	63	+ 2
Redpath A	100	$22¼	22¼	22¼	
Redstone	8650	52	49	50	+ 1
Reed Pap A	300	$21⅜	21¼	21⅜	+ ⅛
Reed Oslr A	8072	$5½	5⅜	5⅜	
Reichhold	125	$16⅞	16⅞	16⅞	— ⅛
Reitman A	600	$12½	12½	12½	— ⅛
Res Servic	2300	153	150	150	— 3
Revnu Prp	6700	72	71	72	+ 1
Rileys D	z100	82	82	82	
Rio Algom	960	$28½	28¼	28½	
Riv Yarn A	100	425	425	425	
R Little	1000	180	180	180	— 1
R Little A	100	225	225	225	+25
Roman	11200	$13¾	13⅜	13¾	+ ¼
Ronald Fd	100	$10¼	10¼	10¼	
Rothman	100	$14	14	14	
Rothm 2p	300	$14	14	14	+ ½
Rothmn w	1630	120	120	120	+10
Royal Bnk	7266	$29⅝	29⅛	29⅜	— ½
Royal Tr A	800	$21⅜	21	21	— ⅜
Russel H	600	$10¼	10¼	10¼	
St Fabien	3000	4	4	4	+ 1
StL Cem A	250	$15	15	15	— ¼
Scintrex	z500	82	80	82	
Scot Lasal	1800	175	165	170	+ 5
Scot Paper	100	$19⅜	19⅜	19⅜	+ ⅜
Scot York	500	168	168	168	+ 3
Scot York r	6800	2½	2	2	
Scotts	500	$7½	7⅜	7⅜	— ¼
Seagram	2895	$28	27¾	27⅞	+ ¼
Shaw Pipe	1400	$5	5	5	
Shell Can	10676	$15⅜	14¾	15⅜	+ ⅜
Sherritt A	5750	$5	5	5	+ 5
Siebens	400	$9¾	9¾	9¾	+ ⅛
Silvmq	1125	22	22	22	
Silverwd A	604	$8¼	8¼	8¼	— ⅛
Silverwd B	z4	$9½	9½	9½	
Simpsons	6600	$7	6¾	6¾	— ⅛
Simpson S	2240	$10	9⅞	9⅞	
Sklar M	1000	230	227	227	— 5
Sklar W	1000	105	105	105	+ 5
Skye Res	2500	300	300	300	+ 8
Skyline H	500	290	290	290	
Slater Stl	300	$7⅞	7⅞	7⅞	+ ⅛
Slat Steel p	110	$12¼	12¼	12¼	
Slater B pr	300	$12¼	12¼	12¼	
Slat W Can	9000	$7⅝	7⅜	7⅜	— ⅛
Southm A	z100	$23	23	23	
Spar Aero	400	210	206	210	+ 9
Spooner	8700	20½	20	20	+ 2
Stand I A	1026	$7⅞	7⅞	7⅞	
Stelco A	3170	$26⅜	26⅜	26⅜	
Steep R	5200	134	130	130	— 9
Sud Cont	4000	27	27	27	
Sulivan A	140	144	144	144	+ 4
Sunbrst E	76000	13	9½	13	+4½
Sundale O	4650	$6¼	6⅛	6⅛	— ⅛
Superior E	500	39	39	39	— 1
		T to Z			
Teck Cor A	200	390	390	390	—10
Teck Cor B	666	305	295	305	+ 5
Tex Sol	3790	13	13	13	
Tex Can	200	$29¾	29¼	29¼	— ½
Txsglf	2520	$28⅜	28⅜	28⅜	— ⅛
Texmont	5000	14	13	13	
Thoms N T	800	150	150	150	+10
Thom L	z200	15	15	15	
Thom Ind	300	$5⅞	5⅞	5⅞	— ⅛
Thom N A	1050	$13	13	13	— ¼
Thom N pr	200	$34½	34½	34½	— ½
Toromont	500	225	225	225	
Tor Dm Bk	1344	$19¾	19⅝	19⅝	
Tor Star B	337	$15	15	15	
Total Pet	1873	$5⅛	5	5	— ⅛
Total P A p	325	$11¼	11⅛	11⅛	— ¼
Traders A	1650	$13¾	13⅝	13¾	— ⅛
Trader 66 w	240	180	180	180	
Trader 69 w	100	420	420	420	+10
Tr C Glass	100	420	420	420	+15
Tr Can Res	4000	55	53	55	+ 3
Trans Mt	915	$9¼	9⅛	9⅛	
Transair	500	140	140	140	+ 3
Trnsair w	z250	5	5	5	
TrCan PL	3824	$11¼	11⅛	11⅛	
TrCan A pr	z20	$60	60	60	
TrCan B pr	150	$28⅜	28⅜	28⅜	— ⅜
TrCan C pr	100	$37¾	37¾	37¾	
TrCan w	11508	20	17	20	+ 2
Turbo R	1000	131	131	131	
Ulster Pet	6000	37	35	35	+ 1
Unican S	100	120	120	120	+10
UGas A	2600	$8	7¾	8	+ ⅛
U Asbesto	100	415	415	415	
U Canso	6120	$7⅛	7	7	— ⅛
Un Fn Mgt	900	150	150	150	+15
U Keno	1325	$8¼	8¼	8¼	
U Siscoe	2750	$6¾	6½	6⅝	+ ⅛
Uni Trust	200	325	315	325	—15
UWbn 6¼p	z25	$34¾	34¾	34¾	
Univr Gas	400	325	325	325	— 5
U Sections	500	295	295	295	+ 5
Upp Can	2000	94	94	94	+ 2
Van Der	650	255	230	230	
Versatile	555	$13⅜	13⅜	13⅜	— ⅛
Versatil A	1300	$13⅜	13¼	13⅜	+ ⅛
Villcentre	600	345	340	340	— 5
Voyager P	500	$8¾	8¾	8¾	— ⅛
Vulcan Ind	915	$16¾	16¼	16½	+ ¼
Walk GW A	2220	$28¼	28⅛	28¼	+ ¼
Warn Can	200	$6¼	6¼	6¼	+ ¼
Wstburne	900	$8⅜	8⅜	8⅜	
Wburn wt	1300	415	415	415	—20
Wcoast Pt	1600	430	425	430	+ 5
W Pet A p	500	$14¼	14⅛	14⅛	— ⅛
Wcoast T	z45	$22	22	22	
Wcoast w	1800	175	171	171	— 4
W Bcas A	142	$8⅞	8⅜	8⅜	— ⅜
W Decalta	2950	480	475	475	— 5
West Mine	600	275	275	275	— 2
Westnhse	100	$19	19	19	+ 1
Westmill	200	250	250	250	
Weston	600	$16⅞	16⅞	16⅞	— ⅛
Wstn 4½p	z30	$44½	44½	44½	
White P A	z30	$15½	15½	15½	
Whonok A	1100	$5⅝	5⅝	5⅝	+ ¼
Wilco	15000	21	21	21	
Windfall	6000	6½	6½	6½	
Woodreef	15231	53	49	53	+ 4
Woodwd A	200	$19⅛	19⅛	19⅛	+ ⅛
Wr Harg	1000	80	80	80	— 1
Yk Bear	950	203	202	203	+ 3
Zellers	1500	465	445	465	+15
Zenmac	z210	2	2	2	
		Trust Units			
BBC R un	100	$12½	12½	12½	
BBC R wt	120	110	110	110	
BM-Rt un	1400	$12⅜	12⅜	12⅜	+ ⅛
BM-RT wt	2000	116	116	116	
C Perm un	1105	$8⅛	8	8	— ⅛
Heitman u	1100	$6	5⅞	6	
TD Realty	145	$27	27	27	— ⅛
TD Reit w	z50	171	171	171	

All Key Sectors Drift Downward

AT TORONTO all major sectors of the Toronto stock market headed lower in moderate mid-afternoon trading Wednesday with oil shares posting some of the biggest losses.

The industrial index lost .01 to 172.53, golds 2.29 to 238.29, base metals .52 to 72.06 and western oils .78 to 198.58.

Trading in shares of Winco Steak N'Burger Restaurants Ltd. was delayed from opening until noon at the request of the company pending release of information. A spokesman for Winco said the company is negotiating with an unidentified party interested in buying up too 100 per cent of Winco's outstanding shares. Winco, which had not traded by 2 p.m., closed Tuesday at $6, up ½.

Trading remained halted in common and class A shares of QCI Industries Ltd. because of an imbalance of orders. Common shares last traded at $2.21 and class A at $3.25.

S. B. McLaughlin rose ⅞ to $8½, Major Holdings and Developments 75 cents to $4.10, Shell Canada ⅝ to $15⅜, Asbestos Corp. ½ to $20½ and Andres Wines ½ to $9⅞.

Inland Natural Gas fell ⅝ to $8⅝, Molson Co. B ½ to $16½, Royal Bank ½ to $29⅜, General Motors ½ to $58 and Molson A ½ to $19.

Bethlehem Copper A lost ⅝ to $11⅜, Camflo ¼ to $8½ and Rio Algom ¼ to $28¼. Denison was up ¾ to $57½ and Roman Corp. ¼ to $13¾.

PanCanadian Pete dropped ½ to $16¼ and Canadian Superior ½ to $40¼. Francana gained ¾ to $8½.

New York

AT NEW YORK the stock market turned mixed Wednesday, giving up some early gains in the face of uncertainty over 1976 tax plans.

The Dow Jones average of 30 industrials, up about 2½ points in early trading, was down .08 at 844.22 by 2 p.m. and gainers maintained a 4-to-3 lead over losers in moderate trading on the New York Stock Exchange.

The U.S. Senate gave final approval at mid-day to a bill that would extend the 1975 tax cuts through the first half of next year. The House had okayed the measure earlier in the day.

The bill now goes to President Ford—but the president has said he will veto it since it does not contain accompanying cuts in U.S. government spending which he had proposed.

Unless some agreement is worked out between the White House and Congress, the question of whether taxes will go back up at the start of next month would then come down to Congress's ability to override Ford's veto.

Brokers say a possible rise in taxes is viewed uneasily on Wall Street because it would mean less money in the hands of business and the public to fuel an economic recovery.

London

AT LONDON — Stock prices edged higher in light trading. The Financial Times index was up 0.5 to 368.3 by the close of trading. Canadian issues were mixed in slow trading.

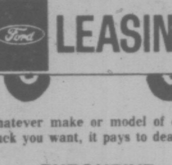

Whatever make or model of car or truck you want, it pays to deal with

EXECUTIVE

Backed by the resources and service facilities of Peter Pollen Ford Sales Ltd., we have a reputation for integrity and excellent service at competitive rates.

COME IN AND GET THE FACTS!

EXECUTIVE CAR LEASE LTD.
1060 YATES ST. VICTORIA

VANCOUVER

Prices on Rise

AT VANCOUVER prices were higher in moderate trading. Volume to 11 a.m. was 591,045 shares.

In the industrials, Reed Shaw A was unchanged at $5.50 on 10,000 shares. Ionarc was unchanged at .16 on 8,500. Key Industries was unchanged at .18 on 8,000. Saratoga A was unchanged at $3.90 on 3,500. Sparlings was down .05 at .30 and Great National Land was down .05 at $1.05.

In the mines, Consolidated Boundary was up .11 at .39 on 49,000 shares. New Pyramid was up .03 at .32 on 31,500. Northern Homestake was unchanged at .10 on 21,000. Equatorial was up one-half cent at .06½ on 19,000. Initial was up .01 at .19 and Gladiator was down one-half cent at .09.

In the oils, Captain International was unchanged at .06 on 9,600 shares. Futurity was up one-half cent at .05½ on 8,500. Stampede was up .10 at $3.50 and 7,080. Monterey A was unchanged at .08½ on 6,000. Skat was unchanged at .43 and Alaska Kenai was down .01 at .06.

Curb exchange volume was 240,641 shares. Rainbow was up .01 at .34 on 56,000 shares. Cadet Resources was up .01½ at .20 on 29,000. Olympian was down .06½ at .48½ on 26,000. Host Ventures was down .07 at .95 on 16,600. Granger Resources was unchanged at .20 and Vanalta was down .02 at .16.

CHRISTMAS CLOSINGS

TORONTO (CP) — Canadian stock exchanges will close at noon Dec. 24 and not reopen again until Dec. 29, a 4½ day holiday for Christmas week.

The New York and American stock exchanges will close at 2 p.m. EST Christmas Eve but will be open Dec. 26, Boxing Day.

London markets will be open Dec. 24 but will observe a four-day Christmas holiday, re-opening Dec. 29.

EARLY QUOTES

VANCOUVER 10:15 A.M. STOCKS
By The Canadian Press

Following are 10:15 a.m. PST prices on a selected list of stocks provided by the Vancouver Stock Exchange. Net change is from previous day's close.

Stock	Sales	10:15	Ch'ge
MINES			
Cdn Boundry	43000	38	+10
New Pyramid	31500	32	+ 3
Equatorial	19000	6½	+ ½
Initial	15250	20	+ 2
Northern Hmstke	14500	10	
Silv Std	12500	100	— 1
Dolly Vard	12200	17	— 3
Belmoral	11700	93	+
Gladiator	10142	9½	
Silv Spring	10000	28	
INDUSTRIALS			
Reed Shw A	10000	550	
Key Ind	6000	19	
NB Cook wt	1200	12	
Grt Nat Ld	1000	110	
Massey Ferg	1000	$19⅝	
Canterra	1000	38	
OILS			
Capt Inter	7000	6	
Stampede	5980	355	+15
Futurity	4000	5½	+ ½
Skat Res	4000	43	
Alaska Ken	3400	6	— 1
Davoil	2200	40	+ 2

A 'Disastrous Year' For Cargo Tonnage

MONTREAL (CP) — Cargo tonnage to be shipped through major Canadian ports this winter is expected to be lower than last year, reflecting a sluggish world economy.

A National Harbors Board spokesman reports a "disastrous year," indicated by a six-per-cent decline, compared with last year, in total Cargo tonnage handled to the end of September in the 15 ports the board administers.

Of this total general cargo, which includes finished products and processed goods, was off an average of 19 per cent. The 15 NHB ports account for about 50 per cent of all cargo handled in Canadian harbors.

General cargo shipments have dropped 49 per cent in the Port of Quebec, 28 per cent in Montreal, 19 per cent in Vancouver and 13 per cent in Halifax, while general cargo was up 37 per cent in the Port of Saint John, N.B.

Although a greater number of ships passed through the Port of Montreal in 1975, port officials said total cargo tonnage dropped to 15.4 million tons from 15.6 million tons the previous year. The figures cover the period to the end of September.

Last winter 345 ships carried 2.14 million tons of cargo to and from the Port of Montreal, in the period from Dec. 15 to March 31, port officials said.

While they are confident a greater number of ships will visit the port this winter, they expect over-all tonnage to dip if present trends continue.

Before the early 1960's, winter freeze-up closed the St. Lawrence Seaway from the Great Lakes to the Gulf of St. Lawrence. Traditionally, tonnage handled in Maritime ports had picked up in winter months.

But the coming of Canadian Coast Guard icebreakers and more powerful, resilient cargo ships opened St. Lawrence ports as far upstream as Montreal to year-round navigation.

In the winter of 1962-1963, 32 vessels visited the Port of Montreal, drawing business away from Martime ports. Traffic has grown steadily since.

However, despite year-round operation, cargo handled in winter by the Port of Montreal is less than half the amount shipped in summer months, an NHB official said. And the ports of Halifax and Saint John, N.B., have managed to hold their own.

YESTERDAY'S CLOSING AVERAGES

TORONTO

154 Industrials	172.54	+0.52
12 Golds	240.58	+5.17
29 Base Metals	72.58	—0.33
19 Western Oils	199.36	—1.39

Volume 1.94 Million

NEW YORK

30 Industrials	844.30	+7.71
20 Transportation	165.52	+0.98
15 Utilities	81.35	+0.22
65 Composite	256.49	+1.91

Volume 18.35 Million

GOLD FUTURES

Gold Futures, U.S. Funds, Wpg.—
400-Ounce Contracts

	Open	High	Low	Close
Jan 76	138.75	139.40	138.60	138.80
Apr 76	140.50	140.90	140.30	140.30
Jly 76	142.00	142.55	141.90	142.10
Oct 76	144.60	144.70	144.20	144.20
Jan 77	—	—	—	146.30

Tuesday's volume: 199 contracts.

100-Ounce Contracts

	Open	High	Low	Close
Feb 76	139.20	139.35	139.20	139.35
May 76	140.80	141.00	140.80	141.00
Aug 76	—	—	—	143.00
Nov 76	—	—	—	145.00
Feb 77	—	—	—	147.55

Tuesday's volume: 22 contracts.

CHRISTMAS PARTIES . . .

wig'n whistle

Make your reservations now for your office, club or staff parties. We will serve a buffet dinner. Enquire: 385- 6787

WILSON MOTOR INN — 850 BLANSHARD ST.

MANAGER

For Specialty Repair Automotive Centre

Canadian company requires a General Manager for Victoria branch.
Successful sales and business experience essential. Salary Override and Profit Sharing, $18,000 plus increased potential, company car and expenses.
Send complete resume in fullest confidence.

VICTORIA PRESS BOX 82

TODAY'S GRAIN PRICES

WINNIPEG (CP) — Flax led a general price increase in light activity on the Winnipeg Commodity Exchange.

At the close, flax was up as much as 13 cents a bushel, but most other commodities posted only marginal gains.

Tuesday's volume of trade was 10,000 bushels of feed wheat, 308,000 of oats, 592,000 of barley, 227,000 of rye, 83,000 of flax, 1,123,000 of rapeseed and nil of corn.

Closing prices:

	High	Low	Close
Flax			
Dec	—	—	631
May	644	633½	644
Jly	646	636	646
Oct	632	627	632
Rapeseed Thunder Bay			
Dec	—	—	435½
May	—	—	455¼
jly	—	—	462
Oct	—	—	469
Rapeseed Vancouver			
Jan	495¾	489½	489½
Mar	499¾	492½	494½
Jun	488½	483½	485
Spt	478	475¾	476
Rye			
Dec	—	—	292
May	240	237¾	240
Jly	—	—	238
Oct	—	—	230
Barley			
Dec	254¾	252	254½
May	235¾	234	235¼
Jly	—	—	232
Oats			
Dec	164	163	163¾
May	154½	153	154
Jly	—	—	151
Feed Wheat			
Dec	382	380	381½
May	—	—	363
Jly	—	—	356½
Corn Montreal			
Dec	—	—	301
Mar	—	—	315

CHICAGO (AP) — Soybean futures came under profit-taking late on the Board of Trade Wednesday, holding an advance of 8 cents a bushel, then closed with a loss of 2 cents.

Wheat and corn futures maintained gains of 2½ cents to 3½ cents, but oats prices were mixed. Soybean meal also closed on a mixed tone as did soybean oil. Iced broilers gained nearly ½ cent a pound in a flurry of late buying.

Prices had opened weak or irregular in the major pits but maintained some light commercial support. When the demand gave way, prices turned weak and the pace of trade fell off. Thereafter, a few attempts to rally the market were stifled.

There appeared to be no outside incentive early in the session but a demand was instituted about halfway on reports that the bitter cold may remain in the middle west United States throughout the weekend. This could expand usage of meals and feed grains for livestock and poultry.

In the closing minutes, however, profit-taking set in on soybeans and as prices fell stop-loss selling developed.

Gold futures closed little changed, reflecting a virtually unchanged spot market for gold abroad.

At the close, soybeans were unchanged to 2 cents a bushel lower Jan. 4.53½, corn 1 to 3½ higher Jan. 2.56, wheat ½ to 2½ higher Dec. 3.28

SALES PERSON REQUIRED
VANCOUVER ISLAND AREA

Progressive growing company requires alert self-starting active sales person for an industrial established area. Must be experienced in building trade supplies and logging equipment and services.

Basic salary and commissions plus bonus
Car Allowance, Expense Allowance
Minimum out of town travel

Call now 384-1111
For appointment and interview.

VANCOUVER CLOSING STOCKS

TUESDAY

Stock	Sales	High	Low	Close	Net Ch'ge
MINES					
Aalen	7000	12	12	12	— ½
Ab Mrls	667	12	12	12	
Achron	10000	11½	10½	10½	— ½
Adonis	6500	18	16	18	+2
Afton	1000	575	560	560	—15
Alice Lk	5000	10	10	10	
Anglo Bo	20500	52	47	52	
Arcdia	3000	17	16	16	
Ardo	1000	6	6	6	
Azure	3500	9½	9½	9½	
Balfour	500	19	19	19	
Barier R	7425	112	106	109	+2
Bath N	15000	94	92	93	+1
Blmorl	18600	89	78	89	+10
Benson	8000	18	18	18	
Beth C A	100	$12⅛	12⅛	12⅛	— ⅜
Bily Got	1000	6	6	6	
Brend	4850	7	7	7	
BX Dev	7900	230	220	220	—5
Cbrdg	1000	8	7	7	—1
C Barr	2000	18	18	18	
Cd Nat re	650	330	330	330	
Canwx	4500	8½	8½	8½	
Car Bell	1000	13	13	13	
Carolin	4100	195	180	180	—15
Casino	1000	17	16	16	—1
Chatex	11000	24½	24	24½	+1½
Cima	z550	35	34	34	—3
Clfl Mil	2250	15	13	15	—6
Clayme	9500	90	83	90	+7
Colby	3000	72	72	72	+2
Col A pr	1000	90	90	90	
Colt Ltd	11500	25	23	23	
C Bamt	15640	12	11	11	
C Bound	46112	29	24	24	—3
Cns Ctex	4300	24	22½	22½	—2½
Con Ct Sl	14785	9	6	8	
Cns Kico	1500	20	20	20	+3
Copr Lk	2000	24	24	24	—1
Coralta	3750	40	37	40	+1
Cream	2000	20	19	20	
Cree Lk	3000	38	38	38	—2
Cutlass	28000	26	24	24	—1
Cypres	3200	44	42	44	
Dalton	24000	7	5	5	—1
Dankoe	3000	197	190	190	—7
Drkhak	2500	23	23	23	—1
Dav Kys	1700	33	31	31	—2
Dol Var	17800	20	18	20	+ ½
Dus Mac	2500	52	51	52	
Equat	9000	6	6	6	— ½
Fosco	8000	10	9	9	—2
Geo Dyn	122000	24	20	20	—4
Giant Ex	3750	5½	4½	5½	
Gladiat	10026	11	9½	9½	—1
Gdn Gnt	7543	20	19	19	—1
Gldn Std	3800	21	21	21	—4
Gld Rvr	5000	14	11	14	+2
Grando	22500	15	13	14	+1
Grnduc	6100	115	115	115	—5
Grn Eag	22000	14	8	8½	—2
Gsa Res	33524	125	115	120	+5
Hallark	500	50	50	50	—2
Henriet	500	19	19	19	—2
Hib Intl	500	12	12	12	
Hi Lode	5000	5	5	5	—1
Hihawk	2000	21	19	19	—1
H Merc	6000	19	19	19	+1
Initial	800	18	18	18	
Itl Bmc	1000	41	41	41	
Iskut	7500	5	5	5	
Jersey	24500	44	43	44	+1
Kamad	3500	16	15	16	
Laguna	15000	8½	8	8	
Larong	4000	6	6	6	
Laura	3000	10	10	10	+2
LP Ind	4000	20	20	20	
Mark V	11000	53	53	53	
Meteor	1000	4	4	4	
Midas	6066	15	14	15	
Nadina	1600	12	12	12	—3
Nevex	500	75	75	75	
N Cinch	1000	18	18	18	—2
Nw Min	2000	15	15	15	
N Privtr	3000	8½	8	8	
New Pyr	15100	33	29	29	—3
N Terr	4000	9½	9½	9½	
Nicola	2500	7	7	7	
Nthair	14280	225	216	224	+1
N Home	33000	10	8½	10	
NW Vent	15400	87	80	87	
Oro	1500	4	3	4	
Oxbow	2000	65	65	65	+1
Pcifc Rs	6100	175	165	175	+5
Pthfndr	5000	20	19	20	—1½
Peel	2000	5	3	3	—2
QC Exp	21050	94	90	91	
Rackla	1500	19	19	19	— ½
Rac Ind	16000	15	13	15	+ ½
Rosmc	z700	10	10	10	
Ryslo	7000	26	25	26	
Sabina	4300	122	115	120	—6
Saxton	z100	35	35	35	
Seaforh	7000	623	21½	23	
Sierra	z400	10	10	10	
Sir City	1500	6	5	5	—1
S Stndrd	26300	107	101	101	—1
Skast	10500	17	15	15	—1
Slocan	z200	10	10	10	
Sonc Ry	500	30	30	30	+2
Sonesta	6600	13	12½	12½	+ ½
Sproat	6500	21	21	21	— ½
Tay Rvr	1000	7	7	7	+1
Texal	1000	5½	5½	5½	
Thor Ex	200	117	116	116	
Tnta Hill	1000	20	20	20	+3
Trwest	3100	15	15	15	—1
Torngn	1000	19	19	19	
Trsmo	3000	5	5	5	+2
Tyee	15000	7½	7	7	
Unt Chef	1000	23	23	23	
U Gold	1833	12	12	12	
Vally Cu	1394	750	735	750	+20
Vntrl	3000	10	9	9	
Vntor R	z100	45	45	45	—5
Vestor	9695	95	90	93	+5
Veco Rs	2155	37	37	37	
Wicom	2800	100	95	95	
Whipsw	2000	13	13	13	+1
Ykn Rev	2000	16	16	16	+1
Warrants and Rights					
Grnst Wt	5500	48	45	45	+6
Sfth Wts	5000	3	3	3	
Sv St Wts	6500	35	34	34	
INDUSTRIALS					
Al Ven P	z1	100	100	100	—30
BBC Un	600	$12½	12½	12½	+ ⅛
Baldwn	1000	49	49	49	
B Montrl	100	$16¼	16¼	16¼	
Block	100	340	340	340	
C Tokar	150	130	130	130	
Canter	5600	40	35	38	+3
Comput	10000	25	25	25	
Crstwd	z300	77	77	77	
Daon Dv	1300	$6	5¾	6	
Dao pf A	700	$6¼	6¼	6¼	
Gestalt	500	65	65	65	
GN Land	1700	115	110	110	—5
Grovnr	100	$12	12	12	
Grouse	500	130	130	130	+5
I Hydro	1100	35	35	35	
Ionarc	2200	16	15	16	
Kaiser	900	$10	10	10	
Lancer	500	52	52	52	
M B	100	$18¼	18¼	18¼	
Madill	100	$8⅞	8⅞	8⅞	+ ⅛
Mhawk	500	100	100	100	
Nwmrk	4000	70	60	65	
Portcm	1500	75	70	70	
Potter	1600	310	310	310	—5
Proflex	3000	23	23	23	
Renn In	4800	105	100	100	—6
G Spring	1200	35	35	35	+2
Toms	742	140	140	140	
Trns Am	z260	5	5	5	
Wardr	200	220	220	220	
Whon A	1000	$6	6	6	
Warrants and Rights					
Bbc Wt	200	110	110	110	
OILS					
Alsk K	9000	7	7	7	
August	93000	30	22	26	—4
C Hdgs	2200	100	100	100	
Capt Int	500	6	6	6	—2
Castle	z100	33	33	33	
Charltn	2000	27	27	27	—1
Cmaplx	3000	17	17	17	
Concpt	1200	80	75	80	+15
CPayet	800	21	21	21	
Cop Ex	10000	8	7	8	
Coynex	2500	152	150	150	—1
Davoil	2300	38	38	38	
F St Jhn	1100	52	52	52	
Frehld	2000	55	50	55	+5
Futurty	2000	5	5	5	+ ½
Galvstn	3600	190	185	190	
Mtn Stat	9000	30	30	30	
Plains P	1000	14	14	14	
Pondry	1200	20	20	20	—1
Prince	10000	15	12	15	
Rainier	400	105	105	105	+5
Sach Ex	5500	5	5	5	
Stampd	6100	345	330	340	+15
Sunlite	1900	400	400	400	+30
Tcoma	3900	13	12	12	—1
Wms Gd	4000	5	5	5	
VANCOUVER CURB EXCHANGE					
Abaca	8000	35	34	35	—1
Acplmo	10000	3½	3½	3½	
Adar	11000	6	5	6	+1
Arctic	z158	8	8	8	—3
Aurus	2000	45	43	43	—2
Avinch	6000	90	88	90	
Bali	2000	12	12	12	
Bch Gld	2000	18	18	18	
Betina	800	21	21	21	
Bonevil	7500	25	23	23	
Brwstr	1500	5	5	5	+1
BPI	2000	14	14	14	+1
Bur Gld	3000	19	17	19	+4
Cadet	8000	20	18½	18½	+ ½
Cannon	1000	24	24	24	+2
Crdwell	1000	5	5	5	
Cleaver	8500	20	16	20	+4
Cst Int	1000	10	10	10	
Cobre	9000	24	13	23	
Cinola	500	9½	9½	9½	— ½
Con Mon	667	18	18	18	—2
Corval	13000	53	52	53	+6
Data Sys	1025	20	20	20	
Decade	2000	22	22	22	+3
Diana	4500	40	38	40	+2
Dorita	20000	8	8	8	— ½
Dune Ml	4000	17	17	17	
Espina	3000	48	46	46	—3
Gbx Mns	2000	75	73	74	—1
Gentry	2000	13	13	13	+1
Geo Star	2000	6½	6	6½	— ½
Gn Smrk	1000	18	18	18	+1
Grn Res	1500	21	20	20	
Grt Bear	48000	21	20	21	+1
Grn Ex	5000	51	51	51	
Groton	1000	17	17	17	—1
Hesca	500	39	39	39	—1
High Str	12000	19	18½	18½	—1½
Hope	1500	200	200	200	—5
Host	30000	105	96	102	+6
Intl Tika	500	11	11	11	
Junex	23500	26	24	26	
Juniper	4000	11	11	11	
Kndahr	5833	89	80	83	—7
Kariba	4500	18	18	18	—3½
Keith	9500	11	10	11	
Komo	5000	3	3	3	+1
Lion Mn	1000	10	10	10	— ½
Lurn Mt	500	10½	10½	10½	
Mhrja M	11000	65	58	62	+5
Manox	12000	10	10	10	
Marco	500	35	35	35	
Mcleod	4000	21	21	21	
Mns Dor	10000	25	25	25	
Mndee	3000	20	20	20	
Nahat R	17500	25	23½	24	—1
New Den	9000	17	16	16	—1
New Wi	5000	4	4	4	
N Valy	1000	8	8	8	
Norwih	2500	8½	8½	8½	—1½
Olymp	27700	55	50	55	—1
Orina	4000	36½	35	36½	+1½
Pan Arti	2500	17	17	17	
Ptrowt	3000	12	12	12	
Phico Rs	42700	58	52	52	—3
Quest	4000	33	30	30	
Rainbw	57000	33	31	33	
Reniks	88000	65	63	65	
Rimrck	6000	70	60	67	—3
Rio Sera	14000	9	8	8	—1
Rockel	1500	75	72	75	+1
Rnrico	500	60	60	60	—7
Tandm	2000	18	18	18	
Tapin	11500	16	15	15	—1
TRV	500	95	95	95	
Vanita	1000	18	18	18	
Van Slr	500	57	57	57	—3
Yelstn	2000	9	9	9	
Yukndn	2000	8	8	8	

NEW YORK

TUESDAY

Alcan	19¾	Hilton Hot	30
Alcoa	36¾	Homestake	33½
Allied Chem	32	Honeywell	32⅛
Allis-Chalm	10⅞	Inland Steel	41
Amer Air	8	IBM	219⅞
Amer Brands	38⅜	Int. Harvest	22
Amer Bcast	18¼	Int. Nickel	24⅛
Amer Can	31⅜	Int Paper	55⅝
Amer Can	31	Int Tel T	21½
Amer El P	20⅛	Johns-Mann	23¾
Amer Metal	45⅝	Kaiser Alum	24
Amer Mtrs	5¾	Kennecott	29¾
Amer Smelt	12½	Kraft	41¾
Amer Tel T	50¾	Kresges	33¼
AMF Inc	19	Ling-Temco	9¼
Ampex	4⅝	Litton Indus	6⅝
Anaconda	17⅛	Lockheed Air	7⅛
Ashld Oil	19¼	Matsushita	19⅝
Atl Richfld	88⅜	McDon Doug	15¼
Avco	4	Merck	76⅜
Aztec Oil-Gas	13⅞	Merril Lunch	14⅛
Avon	35⅞	Minn M M	58⅞
Bell Howell	14⅞	Mobil Oil	45½
Bendix	43	Monsanto	76⅛
Beth Steel	33⅛	Mont Ward	28½
Boeing	24⅛	Motorola	38⅞
Boise Cas	22⅝	NCR Corp	22¼
Borden	26¼	Natomas	21⅝
Borg-Wrnr	20⅛	Newmont	22½
Bristol Mrs	70⅜	Norton Simon	21⅝
Brunswick	10⅜	Owens-Ill	49½
Burl Ind	26¼	Pac Gas	20¼
Burl North	31	Pan Am	5
Burroughs	84⅝	Penn Central	1¼
Caterpillar	68¾	Pepsi	71¼
Col Bcast	45	Phillip Mor	53⅜
Celanese	48	Phillips Pete	52
Chase Man	26	Pit Bowes	13¾
Ches-Ohio	32½	Polaroid	30½
Chrysler	10	Proc Gmble	90⅜
Coca-Cola	85⅜	RCA	19⅛
Colgate-P	29¼	Repub Steel	26⅝
Comsat	24¾	Revlon	70⅞
Control Data	17¼	Safeway	42
Con Edison	13	Schlumbgr	75¼
Cons Oil-Gas	6⅜	Scott Paper	13⅞
Crown Cork	17⅝	Sears Roe	67¾
Crown Zell	35¼	Shell Oil	45¾
Delta	26⅞	Singer	9⅜
Disney	48	Sperry	37⅝
Dow Chem	92⅛	Stand Cal	27⅛
Du Pont	125¾	Sun Oil	26⅛
Eastern Air	4	Talley Ind	6¾
East Kodak	105⅜	Teledyne	20
El Paso	11¼	Telex	1⅞
Exxon	87⅝	Texaco	23¼
Fair Cam	33⅝	Texas Gulf	27⅞
Fed N Mtg	14⅛	TWA	6⅝
Firestone	22	Union Carb	9
Ford Mtr	44⅛	Union Pac	75¾
Gam Skogmo	21⅞	Union Oil	42¾
Gen Dynam	36¾	Uniroyal	7⅜
Gen Elec	46⅞	UAL Inc.	24
Gen Foods	27⅛	United Brands	4½
Gen Motors	57¼	U.S. Steel	65⅛
Gen Tel E	25	West Air	8½
Gen Tire	17½	Westghse	13¾
Georg Pac	41½	Wyrhauser	37
Gillette	32⅛	Woolworth	22
Goodyear	21⅜	Wometco	12¾
Greyhound	12¼	Xerox	48
Gulf Oil	20	Zenith	23⅜

YOUR FUTURE IS HERE

Alberta
GOVERNMENT OF ALBERTA

PLANNING SECTION HEAD
FOREST PROTECTION BRANCH
EDMONTON

Alberta Energy and Natural Resources requires an individual with considerable knowledge of fire control operations to evaluate, on a continuing basis, the fixed and mobile detection systems of the Province. This evaluation may lead to recommendations for improvement and the implementation of specific area prevention plans to reduce man caused fires. The successful applicant will also monitor fire law enforcement practices on a provincial basis. The position also requires a Bachelor of Science in Forestry or equivalent knowledge and experience.
Salary $15,144-$21,156
Competition number M641-20 Closes December 31, 1975

APPLY: ALBERTA GOVERNMENT EMPLOYMENT OFFICE
5th FLOOR, MELTON BUILDING
10310 JASPER AVENUE
EDMONTON, ALBERTA T5J 2W4

Victoria Times
WEDNESDAY, DEC. 17, 1975 13
SECOND SECTION

Eng Tries Again For Golf Course On Valley Land

LONEY
. . . new role

By PAT DUFOUR
Times Staff

Businessman Henry Eng, for the second time, has applied to Saanich to have 20.6 acres of controversial farmland in the Blenkinsop Valley turned into a golf course.

Eng plans to build a golf-driving range, nine-hole golf course, a pro shop and coffee bar. There will be parking for 60 cars.

Former Saanich municipal planner Tom Loney is acting for Eng.

At Tuesday's meeting of the council's lands, planning and housing department, Loney's request to have Eng's rezoning fees reduced was granted.

While in office, Loney had recommended rezoning fees be charged to cover costs of processing by municipal staff at a rate of $4 per 1,000 square feet of land. Eng's fee, at this rate, would be $3,604.

Loney's successor, Gil Laurenson, told the committee the fee structure, set by Loney, was intended to cover processing costs and "discourage frivolous applications."

Because Eng's proposal would see the land being used as "both a commercial venture and as open space," Laurenson recommended the fee be reduced to $300, plus an additional $150 if a public hearing is called.

The committee will recommend to council that this be done.

Loney was municipal planner when, in 1967, Eng applied to build a 22-acre miniature golf course and driving range on his property at 4090 Blenkinsop Road.

At that time council decided no development should be allowed that might mar the rural charm of the only extensive farming area in Greater Victoria.

Loney was ordered to prepare a study on the Blenkinsop Valley. This was completed in 1969.

Residents who attended the public hearing on the 1967 application expressed concern over the traffic the project would generate on a road that already had a bad record of traffic fatalities.

Council was told Eng proposed to strip off the top soil, cover the exposed area with hog fuel and apply a top layer of soil.

Residents complained that raising the level of the land would intensify the fall, winter and spring flooding on their properties.

Eng's second application was filed only days after work, ordered during an in-camera meeting of the environment committee on Aug. 18, was completed. At a cost of between $35,000 and $40,000, rock has been blasted and the channel from Blenkinsop Lake deepened to allow swifter runoffs. Eng and other property-owners attended that meeting.

The same meeting also recommended that a weir be built to ensure control of the water flow and prevent the drying-out of farmland during the warm weather.

This has yet to be done.

Municipal engineer Cliff Warren says this should be built next February or March.

Nurse School Cash Needed Quickly—RNs

The Registered Nurses Association of B.C. is urging the provincial government to commit funds for a school of nursing at the University of Victoria — and the university is assuming it will.

But for eight years now the school for advanced training of registered nurses has suffered from a congenital ailment — no money.

In a statement to government and university, the RNABC says a province-wide shortage of nurses with higher education cannot be met by the only existing school at the University of British Columbia.

"No matter how much money is spent on buildings and equipment, or how many technological advances are introduced, the standard of health care in British Columbia will not improve unless the individual delivering that care possesses the necessary knowledge and skills," says the RNABC brief.

Nurses provide 65 per cent of the health care work force but are not being prepared in sufficient numbers to provide more than basic nursing care.

The association says that 20 per cent of the province's 17,500 registered nurses live on Vancouver Island and the planned nursing school at UVic "will provide them with the opportunity to obtain advanced preparation — if the school receives the necessary support of the university and the provincial government."

Joseph Cunliffe, chairman of UVic's board of governors, said Tuesday that while the university does not have any assurance of a budget for the school from the province, it is assuming it will get funds and planning on that basis.

The nursing school was first launched in the fall of 1968 but folded before the academic year was out because money from the province was not forthcoming.

It was scheduled to open again last fall but the opening has been delayed another year for lack of funds. A director has already been hired and there have been over 500 inquiries.

Jaw Surgery For Victim Of Beating

A 32-year-old man, victim of a savage beating and presumed robbery in downtown Victoria Monday night, remains in fair condition in Victoria General Hospital.

Terry Quocksister of 1526 Pandora was attacked by two youths as he left the Elks Club on Cormorant at about 10:19 p.m.

Victoria police S. Sgt. Gordon Bennett said his officers have still not been able to interview Quocksister who was operated on for a broken jaw on Tuesday.

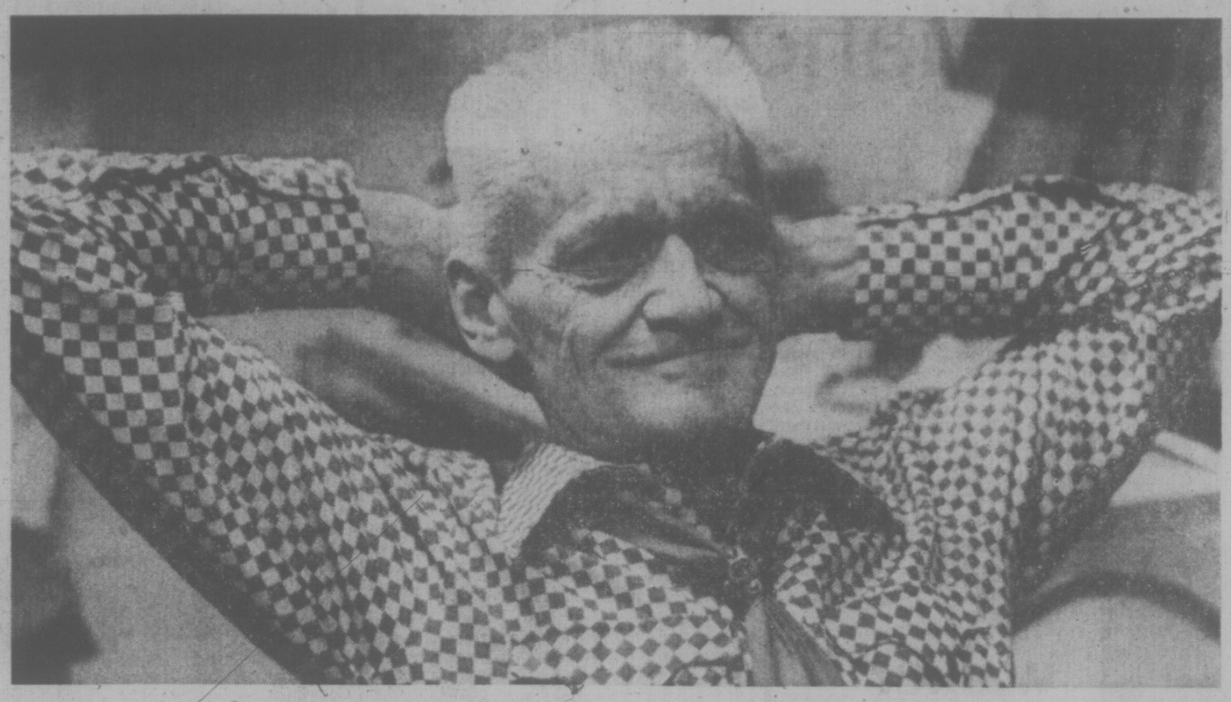

—Max Low photo

'I sell to some very prominent people, you know,' says Al Young

Squaredancer Faced the Music For Lottery-Loving Americans

in the tiny cluttered room he rents at the top of the stairs of an old house on Herbert Street in Duncan sits Albert Phillip Young.

He is home now. The orderal is over. And he is glad.

And when you go there, he comes to the door to meet you resplendent in plaid pants, bright red and white shirt and a western-style necktie.

He wears a great smile and runs a hand through his prickly silver hair that looks rather like a grey bush.

"Hi," he said enthusiastically, glancing at my camera. "I put on my square dance shirt for the picture."

"Come in, sit down," he says, and quickly adds that his freinds call him Al.

And so you clear a space on the bed and squeeze in there between a pile of papers and a cat with no name who lies sleeping in an empty old Presto-Log carton. And you listen while Al tells what it was like to be arrested and spend 25 days in a jail cell in Port Angeles for selling Canadian lottery tickets in the United States.

Al, tall and fit and looking much younger than his 61 years, leads an energetic life. He swims a lot, goes hiking and camping, doesn't smoke or drink, and is a real square dance buff.

Once a member of the now-defunct Victoria Swinging Singles Club, Al still sports his "Swinging Singles" belt and proudly says he's attended the B.C. square dance jamboree at Penticton for the last seven years and the Washington State square dance festival for the last six years.

In Canada, Al is a registered lottery ticket seller. He subsidizes his Royal Canadian Air Force pension by buying potatoes from a farmer near here and selling them, and by selling Western Canada Lottery and Olympic Lottery tickets.

Because of his square-dance activities, Al has many contacts in the States and, he says, they take a lot of interest in Canadian lotteries.

"The Americans hear all about it on TV and radio and are eager to buy the tickets," Al says.

Washington State law, however, forbids gambling and, as well, U.S. Customs regulations prohibit importation of lottery tickets.

To Al, this seems hardly fair and he says they are "picking on" a senior Second World War RCAF veteran living on a small pension.

He points out that profits from the Western Canada Lottery go to promotion of sports, culture and recreation and shouldn't be considered professional gambling. And he hits at the "Lucky Number Sweepstakes" operating each week in Seattle papers.

"Are the Seattle newspapers too powerful to take action against?" he asks. "Is it much easier to pick on a senior war veteran from Canada?"

On his last ill-fated trip, Al had been in the States for three days and had sold almost 100 of the $3 Western Canada tickets (which carry two first prizes of $250,000) and "a few" of the $10 Olympic Lottery tickets (which offer three first prizes of $1 million each).

Not long before he was due to come back to Vancouver Island, Al was trying to sell

max low

a ticket to a garage owner in Sequim about 30 miles east of Port Angeles.

A plainclothes policeman overheard the transaction and at first just warned Al and told him to get out of town. But he had to wait for a bus to get back to Port Angeles and while he was walking around waiting, the policeman pulled up again and said he'd received a complaint and would have to take him in.

Bail was set at $1,0000 but Al stayed in jail 25 days before arranging with a friend in Victoria to post it.

"I didn't think there was anything awfully bad about the jail," he says. "But I don't smoke and the worst thing was being in a small cell with five others who did."

After the 25 days, Al was released on bail and returned here. A few days later he had to go back to appear in court. He received a 25-day sentence (which he had already served, of course) and a deferred fine of $500, substantially less than the maximum $100,000 or five years in jail the offence carries.

"I kind of felt they wouldn't be too hard on me," he says. "They all seemed sorry this had happened."

Born in Nova Scotia, he joined the RACF and served between 1939 and 1945 in Alaska and down the west coast as a motor-boat crewman.

He was a construction worker in Victoria for some time and later took up freelance photography.

Al's freelance work was photography with a difference.

He joined the Sol Sante (Sun Health) Club for nudists at Shawnigan Lake, became treasurer and a member of the board of directors. There he took his photographs and sent them to magazines all over the U.S. and Canada — mainly to a now-extinct publication in Toronto called Sunbathing for Health.

And Al pauses and whips out an old card showing the name of his Nudist Foto Service with the words "Nudist Advancement by Photography."

Trouble was, though, the nudists at Shawnigan Lake weren't too excited about being "advanced." They felt they were suffering from a bit of overexposure and, after a few squabbles, forced Al to leave — and take his camera with him. That was 15 years ago.

What of the Americans who have bought lottery tickets from him?

"Well at first the officials told me that they were as guilty as I am," he says. "But, as there were so many, they later told me the people could keep their tickets and claim their prizes if they won. I've kept all the names and telephone numbers and I ring people if they win."

Oh yes, Al knew what he was doing was illegal.

"I sell to some very prominent people you know," he says. "And I thought it was just like the Irish Sweepstakes in Canada — it's not legal to sell Irish tickets openly and yet they publish the results."

And would he do it again?

"Oh no," he says quickly. "I wouldn't go over with tickets again."

But then there's a sudden twinkle in his eye.

"But I might send them over by mail order . . . if they write to me for them."

ASK THE TIMES

Q. Who was Jack Miner?—B.I.

A. Miner was a Canadian bird conservationist who developed a bird sanctuary on his farm at Kingsville, Ontario. He died in 1944. Friends established in 1931 the Jack Miner Migratory Bird Foundation to help him continue his work on the migratory habits of birds.

Ask the Times wishes to explain a correct but misleading answer given last Saturday regarding the bittersweet and its relation to deadly nightshade. A form of nightshade is called bittersweet, but the better known bittersweet is a woody vine (celastrus) which grows wild in eastern Canada and the U.S., and is quite unrelated to the toxic nightshade (solanum). We are grateful to W. H. W. for suggesting the value of using scientific names rather than common names which are applied to many different kinds of plants.

Candidates Line Up To Replace Bawlf

Victoria MLA-elect Sam Bawlf said today he will resign from city council Dec. 31 and that a byelection will likely be held in late February.

Three candidates, including defeated mayoralty candidate Henry Bitterman, have announced they will seek the post vacated by Bawlf.

Bawlf said the date for his resignation was chosen after discussion Tuesday with Mayor-elect Mike Young.

Bawlf was mid-way through his second term on council when he won a seat in the provincial legislature in the Dec. 11 Socred sweep.

He said his term on council was "a productive three years in which the future was stabilized for the residential neighborhoods of Vic West, James Bay and Fernwood.

"I feel sure the pattern will ensure that city neighborhoods continue to be liveable," Bawlf said, adding "preservation of the city's heritage buildings also are well-in-hand."

The 31-year-old developer plans to "wind up" his business affairs to become a full-time MLA in the new year, he said.

He said the planning of the city is "light years" ahead of its status three years ago and "it remains now for the city finances to catch up with current pressure.

"Hopefully we'll accomplish an enlighted dialogue between the city and the province in terms of revenue sharing generally and property taxes for provincial buildings."

City clerk Morran Waller has estimated by byelection will cost about $5,000 including $2,300 for preparation of a new voters list.

He has stated he'll recommend that closing date for nominations be set by Feb. 15, likely Feb. 8, and under terms of the Municipal Act the byelection is held the third following Saturday.

Meanwhile, Bitterman, 35, a realtor, is the third person to announce his candidacy in the byelection. The other two are Bill McElroy, a substitute teacher who placed third in the mayoralty election Nov. 15, and appraiser John Hayes, highest runner-up in the aldermanic election.

This will be Bitterman's fourth attempt to get on council. He's run once for mayor and twice for alderman. In the Nov. 15 election he came second with 791 votes to Mayor-elect Young, who swept to victory with 7,682 votes.

Heritage Guardian Wins Award

Victoria architect Peter Cotton has been awarded the Hallmark Society's special award for his 20-year contribution to heritage preservation in Victoria.

Hallmark president Don Reksten said Cotton has been a tireless champion of heritage preservation and an outspoken critic of wasteful demolition.

"Looking back through old newspaper files it is almost impossible to find a heritage building facing demolition that didn't have Peter Cotton standing in front of it pleading for its preservation," Reksten said.

Cotton is the former president of the Greater Victoria Historical Buildings Foundation and now serves as chairman of the city's Heritage Advisory Committee.

Norwich Union's award winner

His architectural work includes restoration of Emily Carr House, the Law Chambers, the Counting House and Craigflower Manor.

Cotton's award and the other annual Hallmark awards are to be presented at a Christmas meeting of the Society later today.

The communications award will be presented to Cecil Clark for "keeping the past part of the present" through his photographs and his book, "Yesterday and Today."

Two companies and one individual will receive commercial awards for preservation of heritage buidings.

Labatt Breweries was given the award for the restoration of its Government Street operation which was built in 1896 to house the Victoria Brewing and Ice Co.

The restoration was undertaken because of "the sheer enjoyment of doing something unique and lasting," a company spokesman said.

The Norwich Union Life Insurance Society will also receive a commercial award for its heritage building at 1162 Fort Street.

Reksten said the restoration of the building which was constructed in 1906 for Thomas Paterson who later served as lieutenant-governor, is a "perfect example of how company expansion and community interests can go hand in hand."

William C. McKechnie won the individual commercial award for restoration of Chandler House, in James Bay, as a restaurant.

The house was built in 1884 by the Hudson's Bay Co. for Factor John Chandler.

105 OPERATORS READY FOR CALLS

B.C. Telephone is expecting 70,000 long distance call attempts by Victoria customers on Christmas Day and will have 105 long distance operators handling the calls.

District customer service manager Bert Parker said today he recommends that customers try to space their calls over a few days before and after Christmas Day to avoid delays caused by the heavy volume.

"We also suggest people planning long distance calls obtain the area code and the number in advance, thus reducing delays in peak calling periods," Parker said.

On a province-wide basis, B.C. Tel will have more than 2,000 operators at work on Christmas day to handle the estimated 173,500 operator-dialled long distance calls and the expected 655,000-direct dialled calls. The estimates are up 32 per cent over last year.

TORONTO MARKET TRADING

In addition to Canadian Press stock reports, bond and mutual fund prices, market quotations also are supplied by the following firms or agencies: Investment Dealers' Association of Canada, Richardson Securities, Royal Bank of Canada, Pemberton Securities, A. E. Ames and Co., Annet Mackay Ltd., Bongard Leslie and Co. Ltd., Midland Doherty Ltd., and Vancouver Stock Exchange.

TORONTO CLOSING STOCKS
Distributed by CP

Toronto Stock Exchange—Dec. 17

Complete tabulation of Wednesday transactions. Quotations in cents unless marked $. z—Odd lot, xd—Ex-dividend, xr—Ex-rights, xw — Ex-warrants. Net change is from previous board-lot closing sale.

Stock	Sales	High A and B	Low	Close	Net Ch'ge
Abby Glen	700	310	310	310	
Aby Gln w	500	80	80	80	
Abitibi	5020	$8¾	8⅝	8⅝	−⅛
Abitibi 7½p	z100	$37½	37½	37½	
Abitibi 10	400	$49½	49½	49½	−¼
Acklands	300	$14⅜	14⅜	14⅜	
Adanac M	4000	32	30	30	+5
Advocate	3400	115	115	115	−5
Afton Min	2100	$5¾	5¾	5¾	
Agnico E	3600	315	305	315	+10
Agra Ind	800	$5¼	5¼	5¼	
Albany	10300	18	18	18	−1½
Alt East G	4200	$8⅜	8⅜	8⅜	−¼
Alta Gas A	1743	$11⅝	11¾	11¾	+⅛
Alta G E p	200	$19½	19½	19½	
Alta Nat	100	$23	23	23	−½
Alcan	6011	$20¼	20⅛	20¼	+¼
Algo Cent	200	$12⅜	12¼	12¼	−¼
Algoma St	6724	$24⅞	24½	24⅞	+⅜
Algon	100	$5¼	5¼	5¼	
All-Can B	4000	245	240	240	−10
Alliance B	2300	390	390	390	−10
Alminex	1600	$5¼	490	490	−10
Alumin 4 pr	z30	$13¼	13¼	13¼	
Almin 4½ p	305	$33½	33½	33½	
Am Bonza	3600	259	250	250	
Am Larder	6000	30	30	30	+½
Am Leduc	z500	5	5	5	
Andres W	3475	$10	9⅝	9⅝	+½
Ang CT 290	100	$28½	28½	28½	
Ang U Dev	1000	97	95	97	−2
Aquitaine	900	$18¼	18⅛	18¼	+⅛
Argosy	1000	8	8	8	−1
Argus B pr	340	$27	27	27	
Asamera	7075	$7½	7⅜	7½	+⅛
Asbestos	500	$20½	20½	20½	+½
Ashland C	5700	$9¼	8⅞	9¼	+½
Asoc Porc	z67	80	80	80	
Atco A	1200	$12½	12⅜	12½	+⅛
Autolec I	1200	485	485	485	
Avoca M	6000	12½	12	12	
BC Sugar A	300	$21¼	21¼	21¼	−¼
BC Sugar P	z20	$11½	11½	11½	
BP Can	250	$11	11	11	+⅛
Bad Boy	400	365	360	360	
Ballndery	5000	30	29	29	
Banister C	800	$6⅜	6⅛	6⅜	+⅜
Bank BC	217	$19	18¾	19	+½
Bank Mtl	11594	$16½	16⅜	16½	+¼
Bank N S	2267	$41¼	40⅞	41¼	
BNS r	314352	67	64	64	−4
Bankeno	1300	185	183	185	
B Cdn Nat	100	$15¼	15¼	15¼	
Bartaco	200	130	130	130	−2
Bary Expl	2000	38	38	38	
Baton B	100	$7	7	7	
Becker B p	400	$6½	6½	6½	
Bell Canad	24319	$42¾	42½	42⅝	+⅜
Bell A pr	z50	$42½	42½	42½	
Bell C pr	250	$25¾	25¾	25¾	+⅛
Bell D pr	300	$47¾	47¾	47¾	−⅛
Bell 2.28	3500	$25⅜	25¼	25⅜	+⅛
Bell Can W	14525	149	139	149	+14
Beth Cop A	1635	$11¾	11⅜	11¾	−¼
Bl Hawk	10000	30	30	30	+5
Block Bros	300	335	335	335	−5
Bomac	1200	195	190	195	+5
Bombrder	100	245	245	245	+5
Border C	1900	174	171	174	
Bovis Cor	11650	90	88	89	+1
Bow Valy	1700	$15⅛	15	15⅛	−⅛
Bramalea	1400	$5¾	5⅜	5¾	
Brameda	3498	112	110	110	−2
Brascan A	6051	$11¼	11	11⅛	
Brenda M	1760	450	450	450	−10
Bridger	1750	310	305	305	−5
Brinco	775	410	400	400	−5
Br Am Bnk	z16	$18½	18½	18½	
BC Forest	100	$16½	16½	16½	+⅛
BC Frest p	140	$31	31	31	
BC Pack A	100	$15	15	15	−5
BC Phone	500	$10¾	10⅝	10⅝	
BCPh 5.15	z5	$49	49	49	
BCP 7.04 p	290	$17¾	17⅝	17¾	−¼
Broul Reef	3800	26	25½	25½	+½
Bruck A	z33	$5½	5½	5½	
Brunswk	1900	375	375	375	+5
Budd Auto	550	430	420	430	+10
Budd A w	z15	115	115	115	
Bulora Cor	13800	43½	43½	43½	+1
C					
CC Yachts	100	240	240	240	−6
CAE A	963	$9½	9¼	9¼	−¼
CFCN	200	$5⅝	5⅜	5⅜	
Cad Frv	1720	$9⅞	9⅞	9⅞	−⅛
Cal Pow A	2965	$28¼	28	28	
Cal P 5.40 p	z5	$85	85	85	
Cal P 7½ p	z50	$74¼	74¼	74¼	
Cal P 10 p	70	$104	103	103	−1¼
Calvrt Dle	1050	125	120	125	
Cam Mine	5600	27½	26½	26½	
Camflo	7220	$8⅝	8⅜	8½	−¼
Camp RL	600	$18½	18⅛	18½	+⅛
Campau A	950	450	445	450	+5
Can Cem L	5550	$9	8½	8½	−½
C Cem L p	526	$13¾	13¾	13¾	+⅛
Can Dev p	695	$95¾	95¾	95¾	+¼
Can Malt A	500	$19½	19½	19½	
C Nor West	11300	480	470	470	+5
C Pakrs C	1300	$19¾	19⅝	19¾	
Can Perm	360	$17	17	17	+⅛
CS Pete	15210	266	258	262	+3
C Tung	2300	310	305	305	−15
Cdn Arrow	2500	11	10½	10½	+½
C Cablesy	1050	$11¾	11⅝	11⅝	−⅛
C Cable w	160	100	100	100	
Cdn Cel	1150	$5¼	5	5	
C Ex Gas	10000	285	270	280	+10
C Found pr	300	$9	8¾	9	+¼
CGE	z5	$24	24	24	
CG Invest	100	$19¼	19¼	19¼	
Cdn Gen L	350	$5	5	5	−2
C Hidrogas	2400	100	100	100	−2
C Homestd	2400	465	455	455	−10
C Hydro	300	$5½	5½	5½	
C Hydro pr	300	$10½	10	10	−½
CI Bk Com	6557	$25⅛	24¾	24⅞	−⅜
CIL	600	$19	18½	18⅝	−⅜
CI Powr A	150	$14⅝	14⅝	14⅝	+⅜
CLI Pete	3409	9	9	9	−½
C Manoir	1100	375	365	365	
C Merrill	2200	$5⅞	5¾	5⅞	+⅛
C Ocdental	100	$9⅞	9⅞	9⅞	
CP Inve	3650	$16½	16⅛	16½	+⅜
CP Inve pr	188	$32¾	32¾	32¾	+½
CP Ltd	11286	$13¾	13½	13⅝	
CPL A p	200	$8½	8½	8½	
C Reserve	1600	280	260	270	
Cdn Sup O	3450	$40¾	40¼	40⅜	−⅜
Cdn Tire A	2125	$47⅞	47½	47½	−¼
C Ultiies	3000	$9⅞	9⅝	9¾	+⅛
CUtil 6 pr	z50	$58	58	58	
C Util w	6800	230	215	230	+15
CWN 5½ p	200	$11	11	11	+⅛
Canbra	300	400	400	400	
Canron	300	$18	17¾	18	+⅛
Caron 6 pr	z25	$75½	73¾	75½	
Carl OK	9675	255	251	251	−1
Carl A p	100	$18⅛	18⅛	18⅛	+⅛
Carl B p	100	$23	23	23	−⅛
Carma A	800	$9½	9½	9½	
Carrier JD	250	145	145	145	+5
Cassiar	500	$6½	6½	6½	+¼
Celanese	825	410	405	405	−5
Celan 175 p	250	$16¾	16¾	16¾	+½
Cent Pat	1000	96	96	96	+3
Chib Kay	6000	11	10½	11	+½
Chieftan D	1384	$8¼	8	8¼	−⅛
Chimo	80800	95	95	95	+4
Chrysler	4914	$10⅛	10	10⅛	
Claiborne	3000	220	220	220	+5
Coch Will	10150	26	24	25½	+1½
Coin Lake	6000	10	10	10	
Coldstm	3755	50	50	50	−1
Coles Book	100	$7¾	7¾	7¾	−¼
Comb Met	10750	13	12	12	−1
Cominco	945	$33¾	33¾	33¾	
Com Cap	100	325	325	325	−10
C Holiday I	100	265	265	265	
CHins A p	z50	$18	18	18	
Compro	z50	400	400	400	
Compr Ap	100	$9⅞	9⅞	9⅞	
Comtech	100	375	375	375	−15
Coniagas	2000	49	45½	45½	−½
Con Bath A	100	$25¼	25¼	25¼	+¼
Con Bath p	400	$15¼	15¼	15¼	
Con Bldg	800	234	230	234	
Con Fardy	2476	253	243	243	−11
C Durham	2800	47	47	47	+1½
C Marben	5000	34	33	33	−1
C Morisn	2200	130	129	130	+5
Cons Pipe	300	320	320	320	
Cons Prof	8300	21	20½	21	
C Rambler	700	100	100	100	
C Rexspar	3500	58	56	56	+1
Con Textle	500	140	140	140	−2
Con Distrb	4310	365	355	365	+5
Cons Gas	5000	$12⅛	11⅞	12	
Con Gas D	600	$20½	20¼	20½	+¼
Control F	300	300	300	300	
Conwest	2400	370	350	350	−10
Cooper C	255	250	250	250	+20
Copeland	3500	185	180	180	+5
Cop Fields	1100	137	137	137	−3
Corby vt	319	$15⅛	15	15⅛	−¼
Corby B	100	$15½	15½	15½	+½
Corp Food	100	$5½	5½	5½	
Coseka R	7900	298	296	296	
Costain R	100	$7½	7½	7½	+¼
Costin R w	z30	200	200	200	
Craigmt	760	460	455	455	−5
Crain R L	900	$9	8⅞	9	−¼
Crestbrk	5400	293	273	275	−15
Crwn Life	z89	$55	55	55	
C Zeirba A	z40	$14¼	14¼	14¼	
Crush Intl	2300	$7⅝	7½	7½	
Cuvier M	500	87	87	87	+2
Cyprus	400	$8⅞	8¾	8⅞	−⅛
D to G					
Daon Dev	1800	$6⅛	5¾	6	
Daon A	3820	$6½	6¼	6½	+¼
D Aragon	3000	14½	14½	14½	+½
Debhld B p	150	$58	58	58	+3
Decca R	5100	360	350	355	−5
D Eldona	3300	35	35	35	+1½
Denison	20625	$58	56½	57¼	+½
Dicknsn	3250	$5	490	5	
Digtech	z150	47	45	47	
Discovry	z200	60	60	60	
Doman I	1200	$7¾	7½	7¾	+¼
Dome	847	$33⅜	33	33⅜	−⅜
Dome Pete	1960	$35⅞	35⅜	35⅜	−⅜
D Bridge	2500	$26	25⅝	25⅝	−⅛
D Citrs A	200	455	455	455	−10
D Explor	2000	20	20	20	+1
Dofasco A	832	$23	23	23	+¼
Dofasco p	z25	$52	52	52	
Dom Store	1400	$17	16⅞	17	
D Textile A	1525	$8¾	8⅝	8¾	+⅛
Domtar	22765	$19¾	19⅛	19¼	+¼
Domtar pr	400	$10¼	10¼	10¼	−¼
Dr Mc C A	525	$11⅜	11⅜	11⅜	
Dunde Pal	z333	23	23	23	
Du Pont	140	$17⅜	17⅜	17⅜	+⅛
Dylex L A	1100	$7¼	7¼	7¼	
E-L Fin	1200	420	415	415	−5
E-L Fin w	z300	61	61	61	
East Mal	2000	185	182	185	+2
East Sul A	200	133	133	133	+3
Eddy Mtch	300	$30	30	30	
Electro A	1100	395	380	395	+10
Elks Stors	100	$6¾	6¾	6¾	
Emco w	600	260	260	260	+10
Extndcar	1700	$5	5	5	
Falcon C	4800	$6	5¾	6	+¼
Falcon	877	$27½	27⅜	27⅜	
Farm Mer	300	$6¾	6¾	6¾	
Frm Mer p	900	$10⅜	10⅜	10⅜	
Fed Ind A	400	$5½	5½	5½	
Fidelity M S	100	450	450	450	+25
Fidelity Tr	500	300	300	300	−15
Fields S	1775	$9⅜	9¼	9¼	
F Orenada	5125	5	5	5	3
Foodcrp Lt	z50	240	240	240	
Foodex S	1400	305	300	300	−5
Ford Cnda	z50	$74	74	74	
F Seasons	715	325	325	325	
F Sea A pr	200	$5¼	5⅛	5⅛	−⅛
Francana	1600	$8½	8	8	+¼
Fraser A	200	$17	16⅞	17	+⅛
Frobex	1000	10	10	10	
GEH Steel	1200	$5⅜	5½	5½	−⅛
Gaz Metr	100	$6	6	6	
Gaz M 66w	3300	10	10	10	−1
GMC	690	$58¼	58	58¼	−¼
Genstar L	307	$18⅞	18¾	18⅞	−⅜
Gnstar L w	1300	425	400	425	+10
Gerin 1st p	200	$6½	6½	6½	
Gesco Dis	100	355	355	355	−5
Gnt Masct	23800	111	106	108	+1
Gibraltar	5150	$5¾	5⅜	5¾	
Glendale	1200	138	132	132	+2
Goodyear	330	$13½	13½	13½	−½
Goodyear p	z20	$30	30	30	
G Mckay A	100	$6⅛	6⅛	6⅛	−⅛
Granduc	2000	116	110	110	−5
Granisle	150	$12½	12½	12½	+½
Gt Oil Sds	450	485	480	480	−15
G L Nickl	1000	36	35½	35½	−½
G L Paper	1100	$21	20¾	21	+½
GL Pap w	400	350	350	350	+10
GN Fin	400	115	112	115	−3
Gt W Life	z40	$51¼	51¼	51¼	
Gt West S	750	$6⅛	6	6	+⅛
G West wt	200	200	200	200	+10
Greyhnd C	1000	30	30	30	+1
Guar Trst	243	495	485	485	−10
Gulf Can	1415	$28⅛	28	28	−¼
Gulfstrem	7884	16	14	16	+1
H to L					
Hambro C	200	155	155	155	
H Group A	800	445	445	445	−5
Hard Crp A	125	480	480	480	
Harlequin	z114	$9	8½	8½	
Harris J S	800	420	415	415	+5
Hawker S	825	$6½	6⅜	6⅜	−⅛
Hawker pr	z75	$56¼	56¼	56¼	
Hayes D A	145	$5⅞	5⅞	5⅞	
Hedway C	400	225	225	225	
Holinger A	150	$28¼	28¼	28¼	−¼
Homco A	100	165	165	165	−5
Home A	1574	$27⅞	27¾	27¾	
Home B	100	$23⅜	23⅜	23⅜	−⅛
Hud Bay A	1092	$15⅜	15¼	15⅜	+⅛
H Bay Co	4385	$15⅞	15⅝	15⅞	+¼
HB Oil Gas	635	$34¾	34½	34¾	+½
Huron Eri	112	$24⅝	24⅝	24⅝	−¼
Hur Eri 7¼	300	$20¼	20	20	−¼
Husky Oil	8900	$18¾	18½	18¾	+⅛
Husky A pr	z50	$33⅛	33⅛	33⅛	
Husky E w	500	495	495	495	
Hydra Ex	1020	26½	26½	26½	+1
IAC	5245	$18½	18¼	18¼	−¼
ITL Ind	z100	74	74	74	
IU Intl	6507	$9¾	9⅝	9¾	
IWC Com	550	140	140	140	
Imasco A	150	$27½	27½	27½	−⅜
Imp Oil A	13284	$24¾	24⅜	24⅜	−⅛
Indal	1100	$11½	11⅜	11½	+⅛
Inland Gas	895	$9	8⅞	8⅞	−⅛
Inter-City	900	400	400	400	+5
IBM	372	$222⅝	221	221	−1
Int Mogul	874	270	262	270	+11
I Mogul A	800	$8¼	8⅛	8¼	+⅛
Inco A	7721	$24⅝	24⅜	24⅜	−⅛
Inco B	250	$24¼	24¼	24¼	+⅛
Interpool	3430	$10¼	9⅞	10	−¼
Intpr Pipe	4014	$11⅞	11¾	11¾	−⅛
Int Pipe w	200	38	38	38	−1
Ipsco	676	$13¼	13¼	13¼	+¼
Inv Group	500	$5¾	5¾	5¾	+¼
Inv Grp A	800	$5⅞	5¾	5⅞	+⅛
Inv Grp 5 p	200	$12⅞	12¾	12¾	−¼
Irwin T A	400	165	165	165	
ISO	300	108	105	108	−4
Ivaco A	100	$7½	7½	7½	−⅛
Jannock	303	$5¼	5¼	5¼	−⅛
Jannock A	z85	$11½	11¼	11½	
Jelex	2000	7	7	7	
Joliet	4000	14	12½	14	+1½
Jorex Ltd	3500	13	12½	13	+½
Joutel	4000	32	31½	32	+1
K-Tel Intl	1400	400	400	400	+5
Kaiser Re	3210	$10	9⅞	9⅞	−⅛
Kaiser wt	1000	$7⅛	7⅛	7⅛	
Kaps Tran	2250	185	178	178	−6
Keen Ind	300	320	300	320	+15
Keeprite B	700	$5¼	5¼	5¼	+¼
Kelsey H	400	$8⅜	8⅜	8⅜	
Kenting	100	$8	8	8	+¼
Kerr A A	1427	$9¼	9⅛	9¼	
K Anacon	500	17½	17½	17½	−1½
Koffler A	200	345	345	345	
Koffler A p	100	$6½	6½	6½	
La Luz	250	$7¼	7	7	−⅛
Labatt A	z55	$17¾	17¾	17¾	
Labatt A p	z60	$17¼	17¼	17¼	
Lacana	3764	360	350	355	+5
Laidlaw A	350	$5½	5½	5½	
Laidlaw B p	200	$5⅜	5⅜	5⅜	
LOnt Cem	100	340	340	340	
L Shore	1000	161	161	161	
Lambd M	1600	100	100	100	
Lamb M A	1600	100	100	100	
Laurasia	1500	40	40	40	−3
Lau Fin	130	$6	6	6	
Lau Fn 6¼	z15	$14½	14½	14½	
Lau F 1.25	215	$14	13¾	14	
Leigh Inst	5800	210	195	205	
Leons Frn	200	$8	8	8	
Lincoln r	623	5	4½	4½	
LL Lac	2600	150	145	145	−10
Lob Co A	750	465	465	465	−10
Lob Co B	200	465	465	465	
Lob Co pr	360	$21½	21½	21½	−1
Lob Ltd Ap	z15	$13⅜	13⅜	13⅜	
Lochiel	3550	94	93	93	
Loeb M	650	270	260	270	+5
Lost River	12900	279	255	268	+3
Lytton M	700	65	65	65	
M to O					
MEPC w	500	65	65	65	+5
MICC	200	$9¾	9¾	9¾	−¼
MTS Inter	2000	26	23	23	−3
MH Cable	125	$8	8	8	
Mclan H A	400	$6¾	6¾	6¾	−⅜
MB Ltd	3641	$18¼	18	18	−⅜
Madeline	1900	145	140	140	−3
Madsen	1 00	48	48	48	
Magna Int	z50	$11⅝	11⅝	11⅝	
Magnetcs	42000	30	25	25	−5
Magnum	z36	$18½	18½	18½	
Maislin I	300	280	280	280	+5
Majstc Wil	600	240	240	240	−1
Major H D	4392	420	380	420	+85
Malartic	z7	65	65	65	
Man Bar	23000	70	70	70	
Maplex M	590	190	180	190	+10
Marcana	8000	12	12	12	
Mrtme El A	10000	$7½	7¼	7¼	−¼
Maritime	255	$16	16	16	−¾
Markel F	1100	300	290	300	+10
Martin	8000	11	10½	10½	
Mass Fer	32940	$20	18	18	−1¾
Mas F 2.50	850	$26⅜	26¼	26⅜	+⅛
Mc Adam	1000	34	34	34	
McGraw H	200	425	425	425	
Mc Intyre	445	$37¼	37	37¼	
McLaghlin	3850	$8½	8	8½	+⅞
Melchers	100	275	275	275	−5
Melton R E	100	355	355	355	
Mentor	1500	103	100	103	+3
Mercantil	2032	$16⅜	16	16	−⅜
Merland E	2000	174	174	174	
Mex LP pr	200	$6⅜	6⅜	6⅜	
Midcon	500	90	90	90	+10
Mindamr	10000	17½	16	17½	+2½
Moffat A	z25	$6	6	6	
Molson A	4385	$19½	19	19	−½
Molson B	500	$16½	16½	16½	−½
Monarc W	500	40	40	40	
Moneta P	500	30	30	30	
Mtl Trust	z20	$13	13	13	
Moore	3431	$48¾	48⅜	48⅝	−⅛
Mt Wright	z13	16	16	16	
Multi-Mi	500	38	38	38	
Multi Acc	1200	270	270	270	
Murphy	2500	400	395	395	−5
NBU Mine	2300	240	238	240	
NSI Mark	200	115	115	115	
NaChrs I	1600	$5¼	5⅛	5¼	+⅛
Nabrs Dlg	4400	$22½	22½	22½	−½
Nat Drug	200	445	445	445	
Nat Pete	1500	24½	24½	24½	−½
Nat Sea A	z10	$9⅛	9⅛	9⅛	
Nat Trust	300	$15¼	15	15¼	+⅜
Neonex	4120	125	123	123	−3
New Ath	2000	10	10	10	
NB Tel	225	$13¼	13¼	13¼	−¼
NB Tel A p	100	$14	14	14	
N Dimens	z56	13	13	13	
N Goldvue	10000	4½	4½	4½	−½
N Kelore	1000	12	11½	11½	−½
N Provid D	19500	22	21½	21½	−½
N Senator	15200	15	15	15	
N York Oil	500	30	30	30	+1
Newco Fin	z150	$11	10¾	11	
Newconx	200	400	400	400	−5
Noble M	900	25½	25½	25½	+1½
Noranda A	7341	$29	28⅝	28⅝	
Norbaska	z120	11	11	11	
Norcen	50307	$10¼	10	10⅛	
Norcen B	665	$18	17¾	18	+¼
Norcn 150	750	$18½	18½	18½	
Norcen w	2100	120	116	120	+10
Nordair L	100	195	195	195	
Norlex	600	13	13	13	−½
NC Oils	5450	430	415	420	−10
N Canada	4000	28	28	28	
Nor Ct 260p	130	$25	25	25	
Nor Ct 270p	z11	$25¼	25¼	25¼	
Nor Elect	3069	$24¾	24½	24¾	+¼
Ne Bell w	6900	$7⅝	7¼	7⅜	+½
Northgat	4460	310	305	305	−5
Northld	9000	8	7	8	
NS Savngs	100	$12¼	12¼	12¼	−¼
Nowsco W	130	$8⅛	8⅛	8⅛	
Nu-Wst A	300	$12¾	12¾	12¾	
Nudiama	500	30	30	30	−1
Nufort Res	z466	15	15	15	
Numac	6850	$11	10½	11	+⅛
OPI Ltd	1200	175	175	175	+3
OSF Ind	1100	350	340	350	
Oakwood P	4500	74	73	73	
Obrien	7000	40½	40	40	
Oceanus I	z25	54	54	54	
Ocelot Ind	3000	$8¾	8¾	8¾	+⅛
Okanagan	400	$6⅛	6⅛	6⅛	−¼
Ontario Tr	200	415	415	415	
Orchan A	2300	240	235	240	+5
Orlando	2500	$9¼	9¼	9¼	−¼
Oshawa A	3800	435	430	435	
Oshawa w	2700	16	16	16	
Osisko	z200	12	12	12	
P to S					
Pac Coper	1800	61	60	61	−4
Pac Pete	4292	$27½	27⅛	27⅜	−⅛
Paloma P	1271	190	190	190	
Pamour A	2757	340	330	335	+5
Pan Centr	10132	115	97	110	
Pan Ocean	24990	$11	10¼	10½	−⅛
Pancana I	600	80	80	80	−5
PanCan P	2064	$16¾	16¼	16½	−¼
Pango Gld	2000	40	35	35	−2
Patino N V	112	$10½	10½	10½	+⅜
Paulin A	1800	240	240	240	+14
Pe Ben O	500	225	225	225	+5
Peerless	500	390	375	390	+25
Pembin B	z50	290	290	290	
Pennant	2500	290	285	290	
P Dept S	33790	300	290	295	
Petrofina	100	$18½	18½	18½	
Petrol	200	121	121	121	
Peyto Oils	1600	315	300	315	+15
Phillips Cb	100	$9	9	9	
Pick Crow	2000	15½	15½	15½	−½
Pine Point	570	$28⅜	28½	28½	−⅛
Pitts B	500	$5	5	5	
Pitts C	100	$5	5	5	−⅛
Place G	2400	32	31	31½	
Placer	500	$19	19	19	−¼
Plysr 840	210	$23¾	23¾	23¾	
Pominex	500	40	40	40	
Pow Corp	910	$8⅛	8	8⅛	
Pow Crp pr	100	$24⅜	24⅜	24⅜	−⅜
Prado Exp	200	160	160	160	
Precamb	2000	58	58	58	−4
Pre Cable	5800	$6½	6	6½	+½
Preston	500	$14¼	14¼	14¼	
Price Co	1247	$13⅜	13¼	13⅜	
Provigo	100	$9⅜	9⅜	9⅜	−⅜
Prov B Can	150	$12⅞	12⅞	12⅞	+⅜
Puma P w	1000	20	20	20	
Qasar Pet	300	315	300	300	−15
Que Man	z200	9	9	9	
Q Mattgmi	1250	27	27	27	+2
Que Sturg	2700	108	104	105	−4
Que Tel	z70	$14¼	14¼	14¼	
Radiore	1500	14	14	14	
Ram	20400	275	250	270	+20
Ranger	9420	$13¾	13⅛	13⅜	+⅜
Rank Org A	100	300	300	300	−5
Rayrock	6000	63	61	63	+2
Readers D	100	$7½	7½	7½	+½
Redpath A	300	$22¼	22	22	−¼
Redstone	18650	54	49	54	+5
Reed Pap A	1100	$21⅜	21¼	21¼	
Reed Oslr A	9772	$5½	5⅜	5½	+⅛
Reichhold	150	$16⅞	16⅞	16⅞	−⅛
Reitman A	800	$12½	12⅜	12⅜	−¼
Res Servic	2300	153	150	150	−3
Revnu Prp	11410	72	71	71	
Rileys D	z100	82	82	82	
Rio Algom	2110	$28¾	28¼	28½	
Riv Yarn A	100	425	425	425	
R Little	1000	180	180	180	−1
R Little A	100	225	225	225	+25
Roman	15922	$14	13⅝	14	+½
Ronald Fd	100	$10¼	10¼	10¼	
Rothman	200	$14	14	14	
Rothm A p	z20	$65	65	65	
Rothm 2p	900	$14	14	14	+½
Rothmn w	1630	120	120	120	+10
Royal Bnk	8414	$29⅝	29⅛	29⅜	−¼
Royal Tr A	900	$21⅜	20⅞	20⅞	−½
Russel H	600	$10¼	10¼	10¼	
St Fabien	3000	4	4	4	+1
StL Cem A	250	$15	15	15	−¼
StL Corp p	z50	$49¼	49¼	49¼	
Scintrex	z500	82	80	82	
Scot Lasal	2400	175	165	170	+5
Scot Paper	100	$19⅜	19⅜	19⅜	+⅜
Scot York	500	168	168	168	+3
Scot York r	17600	3	2	3	+1
Scotts	500	$7½	7⅜	7⅜	−¼
Seagram	5780	$28	27⅜	27⅜	−¼
Selkirk A	300	$12⅞	12⅞	12⅞	−⅛
Shaw Pipe	1900	$5	5	5	
Shell Can	13038	$15⅜	14¾	15	+¼
Sheperd P	300	160	155	155	
Sherritt A	6850	$5	5	5	+5
Siebens	500	$9⅞	9¾	9⅞	+¼
Silvmq	2125	22	22	22	
Silverwd A	754	$8⅜	8¼	8⅜	
Silverwd B	z4	$9½	9½	9½	
Simpsons	13700	$7	6⅞	6⅞	−¼
Simpson S	2240	$10	9⅞	9⅞	
Sklar M	1000	230	227	227	−5
Sklar W	1000	105	105	105	+5
Skye Res	2500	300	300	300	+8
Skyline H	1000	290	286	286	−4
Slater Stl	400	$7⅞	7⅞	7⅞	+⅛
Slat Steel p	110	$12¼	12¼	12¼	
Slater B pr	300	$12¼	12¼	12¼	
Slat W Can	9000	$7⅞	7⅞	7⅞	−⅛
Sogepet	z250	94	94	94	
Somville p	z20	$28	28	28	
Southm A	200	$23⅛	23⅛	23⅛	+⅛
Spar Aero	900	215	206	215	+14
Spooner	37700	22	20	21	+3
Stand I A	1026	$7⅞	7⅞	7⅞	
Stelco A	2680	$26⅞	26⅝	26¾	
Steep R	6702	134	125	125	−14
Steinbg A	200	$17⅛	17⅛	17⅛	−⅜
Ster Trust	z35	$7	7	7	
Strathrn A	3000	100	95	95	+5
Sud Cont	7000	27	27	27	
Sulivan A	140	144	144	144	+4
Sun Ex	107000	14	9½	12½	+4
Sundale O	7050	$6¼	6	6	−¼
Superior E	500	39	39	39	−1
Systems D	700	340	335	340	−5
T to Z					
Tara	100	$13¼	13¼	13¼	+¼
Teck Cor A	300	390	385	385	−15
Teck Cor B	866	305	295	300	
Tex-Sol	3790	13	13	13	
Tex Can	300	$29¼	28¾	28¾	−1
Txsglf	6120	$28⅛	28⅜	28½	
Texmont	10000	14	13	13	
Thoms N T	800	150	150	150	+10
Thom L	z200	15	15	15	
Thom Ind	500	$5⅞	5¾	5¾	−¼
Thom N A	1150	$13	13	13	−¼
Thom N pr	200	$34½	34½	34½	−½
Tombill	2000	65	62	65	+5
Toromont	500	225	225	225	
Tor Dm Bk	3774	$19⅞	19⅝	19⅞	+¼
Tor Star B	351	$15	15	15	
Total Pet	2923	$5⅛	495	495	−17
Total P A p	625	$11¼	11	11	−⅜
Traders A	2160	$13¾	13⅜	13¾	−⅛
Tr 10¼	200	$10¼	10¼	10¼	
Trader 66 w	640	181	180	180	
Trader 69 w	100	420	420	420	+10
Tr C Glass	100	420	420	420	+15
Tr Can Res	4000	55	53	55	+3
Trans Mt	2815	$9¼	9⅛	9⅛	
Transair	500	140	140	140	+3
Trnsair w	z250	5	5	5	
TrCan PL	4326	$11¼	11⅛	11⅛	
TrCan A pr	z60	$60	60	60	
TrCan B pr	150	$28⅜	28⅜	28⅜	−⅛
TrCan C pr	1100	$37¾	37¾	37¾	
TrCan w	12429	20	17	19	+1
Treco Inc	100	440	440	440	
Trimac	100	$5	5	5	+5
Trizec Crp	105	$13¾	13¾	13¾	
Turbo R	1000	131	131	131	
Ulster Pet	6000	37	35	35	+1
Unican S	100	120	120	120	+10
Unicorp F	1500	62	62	62	+2
UGas A	2741	$8	7¾	8	+⅛
UGas 8¼	1000	$19½	19½	19½	
U Asbesto	564	420	415	420	+5
U Canso	7620	$7⅛	7	7⅛	
Un Fn Mgt	900	150	150	150	+15
U Keno	1625	$8¼	8⅛	8⅛	−⅛
U Siscoe	4900	$6¾	6½	6⅝	+⅛
Uni Trust	200	325	315	325	−15
UWbn 6¼p	z25	$34¾	34¾	34¾	
Univr Gas	900	325	320	320	−10
U Sections	500	295	295	295	+5
Upp Can	2000	94	94	94	+2
Van Der	650	255	230	230	
Venpower	2000	55	55	55	+3
Versatile	1055	$13⅜	13⅜	13⅜	+⅛
Versatil A	1800	$13⅜	13¼	13½	
Vespar	1000	10	10	10	−2
Villcentre	600	345	340	340	−5
Voyager P	900	$8⅞	8⅞	8⅞	
Vulcan Ind	915	$16¾	16¼	16½	+¼
Wajax A	500	$11⅞	11⅞	11⅞	
Walk GW A	3730	$28¼	28⅛	28¼	+¼
Warn Can	300	$6¼	6¼	6¼	+¼
Wstburne	1000	$8⅝	8⅝	8⅝	
Wburn wt	1300	415	415	415	−20
Wcoast Pt	2750	430	420	420	−5
W Pet A p	500	$14¼	14⅛	14⅛	−⅛
Wcoast T	345	$22	22	22	−¼
Wcoast w	1800	175	171	171	−4
Westeel	100	$11¾	11¾	11¾	
W Bcas A	142	$8⅜	8⅜	8⅜	−⅛
W Decalta	3250	485	475	475	−5
West Mine	1900	276	271	276	−1
Westnhse	500	$19	19	19	+1
Westmill	200	250	250	250	
Weston	860	$17	16⅞	17	
Wstn 4½p	z30	$44⅜	44½	44½	
White P A	z30	$15½	15½	15½	
Whonok A	1600	$5⅜	5⅜	5¼	+⅛
Wilco	17000	22	21	22	+1
Windfall	6000	6½	6½	6½	
Woodreef	18231	53	49	53	+4
Woodwd A	400	$19½	19⅛	19½	+½
Wr Harg	3075	80	80	80	−1
Yk Bear	2550	203	202	202	+2
Yukon C	1000	107	107	107	+2
Zellers	1600	470	445	470	+20
Zenmac	z210	2	2	2	
Trust Units					
BBC R un	600	$12½	12½	12½	
BBC R wt	120	110	110	110	
BM-Rt un	2800	$12¾	12⅜	12¾	+¼
BM-RT wt	2100	116	115	115	−1
C Perm un	2505	$8⅛	8	8	−⅛
Heitman u	1400	$6	5⅞	6	
Heitman w	1200	20	20	20	
TD Realty	157	$27	27	27	−⅛
TD Relt w	z50	171	171	171	

All Key Sectors Drift Downward

AT TORONTO all major sectors of the Toronto stock market headed lower in moderate mid-afternoon trading Wednesday with oil shares posting some of the biggest losses.

The industrial index lost .01 to 172.53, golds 2.29 to 238.29, base metals .52 to 72.06 and western oils .78 to 198.58.

Trading in shares of Winco Steak N'Burger Restaurants Ltd. was delayed from opening until noon at the request of the company pending release of information. A spokesman for Winco said the company is negotiating with an unidentified party interested in buying up too 100 per cent of Winco's outstanding shares. Winco, which had not traded by 2 p.m., closed Tuesday at $6, up ½.

Trading remained halted in common and class A shares of QCI Industries Ltd. because of an imbalance of orders. Common shares last traded at $2.21 and class A at $3.25.

S. B. McLaughlin rose ⅞ to $8½, Major Holdings and Developments 75 cents to $4.10, Shell Canada ⅝ to $15⅜, Asbestos Corp. ½ to $20½ and Andres Wines ½ to $9⅞.

Inland Natural Gas fell ⅝ to $8⅝, Molson Co. B ½ to $16½, Royal Bank ½ to $29⅜, General Motors ½ to $58 and Molson A ½ to $19.

Bethlehem Copper A lost ⅝ to $11⅜, Camflo ¼ to $8½ and Rio Algom ¼ to $28¼. Denison was up ¾ to $57½ and Roman Corp. ¼ to $13¾.

PanCanadian Pete dropped ½ to $16¼ and Canadian Superior ½ to $40¼. Francana gained ¾ to $8½.

New York

AT NEW YORK the stock market turned mixed Wednesday, giving up some early gains in the face of uncertainty over 1976 tax plans.

The Dow Jones average of 30 industrials, up about 2½ points in early trading, was down .08 at 844.22 by 2 p.m. and gainers maintained a 4-to-3 lead over losers in moderate trading on the New York Stock Exchange.

The U.S. Senate gave final approval at mid-day to a bill that would extend the 1975 tax cuts through the first half of next year. The House had okayed the measure earlier in the day.

The bill now goes to President Ford—but the president has said he will veto it since it does not contain accompanying cuts in U.S. government spending which he had proposed.

Unless some agreement is worked out between the White House and Congress, the question of whether taxes will go back up at the start of next month would then come down to Congress's ability to override Ford's veto.

Brokers say a possible rise in taxes is viewed uneasily on Wall Street because it would mean less money in the hands of business and the public to fuel an economic recovery.

London

AT LONDON — Stock prices edged higher in light trading. The Financial Times index was up 0.5 to 368.3 by the close of trading. Canadian issues were mixed in slow trading.

384-1144

LEASING

Whatever make or model of car or truck you want, it pays to deal with

EXECUTIVE

Backed by the resources and service facilities of Peter Pollen Ford Sales Ltd., we have a reputation for integrity and excellent service at competitive rates.

COME IN AND GET THE FACTS!

EXECUTIVE CAR LEASE LTD.

1060 YATES ST. VICTORIA

VANCOUVER

Prices on Rise

AT VANCOUVER prices were higher in moderate trading. Volume to 11 a.m. was 591,045 shares.

In the industrials, Reed Shaw A was unchanged at $5.50 on 10,000 shares. Ionarc was unchanged at .16 on 8,500. Key Industries was unchanged at .18 on 8,000. Saratoga A was unchanged at $3.90 on 3,500. Sparlings was down .05 at .30 and Great National Land was down .05

In the mines, Consolidated Boundary was up .11 at .39 on 49,000 shares. New Pyramid was up .03 at .32 on 31,500. Northern Homestake was unchanged at .10 on 21,000. Equatorial was up one-half cent at .06½ on 19,000. Initial was up .01 at .19 and Gladiator was down one-half cent at .09.

In the oils, Captain International was unchanged at .06 on 9,600 shares. Futurity was up one-half cent at .05½ on 8,500. Stampede was up .10 at $3.50 and 7,080. Monterey A was unchanged at .08½ on 6,000. Skat was unchanged at .43 and Alaska Kenai was down .01 at .06.

Curb exchange volume was 240,641 shares. Rainbow was up .01 at .34 on 56,000 shares. Cadet Resources was up .01½ at .20 on 29,000. Olympian was down .06½ at .48½ on 26,000. Host Ventures was down .07 at .95 on 16,600. Granger Resources was unchanged at .20 and Vanalta was down .02 at .16.

EARLY QUOTES

VANCOUVER 10:15 A.M. STOCKS
By The Canadian Press

Following are 10:15 a.m. PST prices on a selected list of stocks provided by the Vancouver Stock Exchange. Net change is from previous day's close.

Stock	Sales	10:15	Ch'ge
MINES			
Cdn Boundry	43000	38	+10
New Pyramid	31500	32	+3
Equatorial	19000	6½	+½
Initial	15250	20	+2
Northern Hmstke	14500	10	
Silv Std	12500	100	−1
Dolly Vard	12200	17	−3
Belmoral	11700	93	+
Gladiator	10142	9½	
Silv Spring	10000	28	
INDUSTRIALS			
Reed Shw A	10000	550	
Key Ind	6000	19	
NB Cook wt	1200	12	
Grt Nat Ld	1000	110	
Massey Ferg	1000	$19⅝	
Canterra	1000	38	
OILS			
Capt Inter	7000	6	
Stampede	5980	355	+15
Futurity	4000	5½	+½
Skat Res	4000	43	
Alaska Ken	3400	6	−1
Davoil	2200	40	+2

COMMODITIES

	High	Low	Close
Chicago Silver—			
December	409.00	405.00	405.00
January	410.50	406.50	406.50
February	413.50	405.00	409.00
New York Copper—			
December	53.90	53.10	53.90
January	53.90	53.20	53.90
February	—	—	54.30
Chicago Lumber—			
January	154.50	148.00	154.00
March	162.70	158.00	161.60
May	165.20	160.50	163.00
Chicago Pork Bellies—			
February	70.15	67.00	70.00
March	68.60	65.50	68.60
May	68.05	65.20	68.05
Chicago Plywood—			
January	153.60	147.50	153.50
March	156.20	150.00	155.80
May	156.50	150.60	156.50

CHICAGO GRAIN

	High	Low	Close
Wheat—			
December	330	323½	328
March	340	334¾	338
May	345	339½	343½
Corn—			
December	256½	253	255¾
March	264¾	261¾	264½
May	270	266½	269¾
Oats—			
December	151½	150	150¼
March	145	143	144½
May	140¼	138	140
Soybeans—			
January	460	452	454
March	470	463	463
May	478	470½	472½
July	487	479½	480½
August	490	484½	485
September	494	488½	489

GOLD FUTURES

Gold Futures, U.S. Funds, Wpg.—
400-Ounce Contracts

	Open	High	Low	Close
Jan 76	138.75	139.40	138.60	138.80
Apr 76	140.50	140.90	140.30	140.30
Jly 76	142.00	142.55	141.90	142.10
Oct 76	144.60	144.70	144.20	144.20
Jan 77	—	—	—	146.30

Tuesday's volume: 199 contracts.

100-Ounce Contracts

	Open	High	Low	Close
Feb 76	139.20	139.35	139.20	139.35
May 76	140.80	141.00	140.80	141.00
Aug 76	—	—	—	143.00
Nov 76	—	—	—	145.00
Feb 77	—	—	—	147.55

Tuesday's volume: 22 contracts.

CHRISTMAS CLOSINGS

TORONTO (CP) — Canadian stock exchanges will close at noon Dec. 24 and not re-open again until Dec. 29, a 4½ day holiday for Christmas week.

The New York and American stock exchanges will close at 2 p.m. EST Christmas Eve but will be open Dec. 26, Boxing Day.

London markets will be open Dec. 24 but will observe a four-day Christmas holiday, re-opening Dec. 29.

Newsprint Output Dips in October

MONTREAL (CP) — Canadian production of newsprint in October fell to 487,155 tons, 40.3 per cent below the level in October, 1974, the Canadian Pulp and Paper Association reports.

The association says the drop can be attributed to strikes by the Canadian Paperworkers Union in Eastern Canada, which reduced capacity by 45 per cent in October.

AVERAGES CLOSING

NEW YORK (DOW JONES)			
31 Industrials	846.1	up	1.81
20 Transportation	165.85	up	.33
15 Utilities	81.32	dn	.03
67 Stocks	256.93	up	.44
Volume: 16.6 million			
TORONTO			
154 Industrials	172.16	dn	.38
12 golds	240.03	dn	.55
29 Base Metals	72.41	dn	.17
19 Western Oils	198.77	dn	.59
Volume: 2.2 million			

CHRISTMAS PARTIES . . .

wig'n dickie

Make your reservations now for your office, club or staff parties. We will serve a buffet dinner. Enquire: 385-6787

WILSON MOTOR INN — 850 BLANSHARD ST.

TODAY'S GRAIN PRICES

WINNIPEG (CP) — Flax led a general price increase in light activity on the Winnipeg Commodity Exchange.

At the close, flax was up as much as 13 cents a bushel, but most other commodities posted only marginal gains.

Tuesday's volume of trade was 10,000 bushels of feed wheat, 308,000 of oats, 592,000 of barley, 227,000 of rye, 83,000 of flax, 1,123,000 of rapeseed and nil of corn.

Closing prices:

	High	Low	Close
Flax			
Dec	—	—	631
May	644	633½	644
Jly	646	636	646
Oct	632	627	632
Rapeseed Thunder Bay			
Dec	—	—	435½
May	—	—	455¼
jly	—	—	462
Oct	—	—	469
Rapeseed Vancouver			
Jan	495¾	489½	489½
Mar	499¾	492½	494½
Jun	488½	483½	485
Spt	478	475¾	476
Rye			
Dec	—	—	292
May	240	237¾	240
Jly	—	—	238
Oct	—	—	230
Barley			
Dec	254¾	252	254½
May	235¾	234	235¼
Jly	—	—	232
Oats			
Dec	164	163	163¾
May	154½	153	154
Jly	—	—	151
Feed Wheat			
Dec	382	380	381½
May	—	—	363
Jly	—	—	356½
Corn Montreal			
Dec	—	—	301
Mar	—	—	315

CHICAGO (AP) — Soybean futures came under profit-taking late on the Board of Trade Wednesday, holding an advance of 8 cents a bushel, then closed with a loss of 2 cents.

Wheat and corn futures maintained gains of 2½ cents to 3½ cents, but oats prices were mixed. Soybean meal also closed on a mixed tone as did soybean oil. Iced broilers gained nearly ½ cent a pound in a flurry of late buying.

Prices had opened weak or irregular in the major pits but maintained some light commercial support. When the demand gave way, prices turned weak and the pace of trade fell off. Thereafter, a few attempts to rally the market were stifled.

There appeared to be no outside incentive early in the session but a demand was instituted about halfway on reports that the bitter cold may remain in the middle west United States throughout the weekend. This could expand usage of meals and feed grains for livestock and poultry.

In the closing minutes, however, profit-taking set in on soybeans and as prices fell stop-loss selling developed.

Gold futures closed little changed, reflecting a virtually unchanged spot market for gold abroad.

At the close, soybeans were unchanged to 2 cents a bushel lower Jan. 4.53½, corn 1 to 3½ higher Jan. 2.56, wheat ½ to 2½ higher Dec. 3.28

MANAGER

For Specialty Repair Automotive Centre

Canadian company requires a General Manager for Victoria branch.
Successful sales and business experience essential. Salary Override and Profit Sharing, $18,000 plus increased potential, company car and expenses.
Send complete resume in fullest confidence.

VICTORIA PRESS BOX 82

VANCOUVER CLOSING STOCKS

TUESDAY

Stock	Sales	High	Low	Close	Net Ch'ge
MINES					
Aalen	7000	12	12	12	−½
Ab Mrls	667	12	12	12	
Achron	10000	11½	10½	10½	−½
Adonis	6500	18	16	18	+2
Afton	1000	575	560	560	−15
Alice Lk	5000	10	10	10	
Anglo Bo	20500	52	47	52	
Arcdia	3000	17	16	16	
Ardo	1000	6	6	6	
Azure	3500	9½	9½	9½	
Balfour	500	19	19	19	
Barier R	7425	112	106	109	+2
Bath N	15000	94	92	93	+1
Blmorl	18600	89	78	89	+10
Benson	8000	18	18	18	
Beth C A	100	$12⅛	12⅛	12⅛	−⅜
Bily Got	1000	6	6	6	
Brend	4850	7	7	7	
BX Dev	7900	230	220	220	−5
Cbrdg	1000	8	7	7	−1
C Barr	2000	18	18	18	
Cd Nat re	650	330	330	330	
Canwx	4500	8½	8½	8½	
Car Bell	1000	13	13	13	
Carolin	4100	195	180	180	−15
Casino	1000	17	16	16	−1
Chatex	11000	24½	24	24½	+1½
Cima	z550	35	34	34	−3
Citi Mil	2250	15	13	15	−6
Clayme	9500	90	83	90	+7
Colby	3000	72	72	72	+2
Col A pr	1000	90	90	90	
Colt Ltd	11500	25	23	23	
C Bamt	15640	12	11	11	
C Bound	46112	29	24	24	−3
Cns Ctex	4300	24	22½	22½	−2½
Con Ct Sl	14785	9	6	8	
Cns Klco	1500	20	20	20	+3
Copr Lk	2000	24	24	24	−1
Coralta	3750	40	37	40	+1
Cream	2000	20	19	20	
Cree Lk	3000	38	38	38	−2
Cutlass	28000	26	24	24	−1
Cypres	3200	44	42	44	
Dalton	24000	7	5	5	−1
Dankoe	3000	197	190	190	−7
Drkhak	2500	23	23	23	−1
Dav Kys	1700	33	31	31	−2
Dol Var	17800	20	18	20	+½
Dus Mac	2500	52	51	52	
Equat	9000	6	6	6	−1
Fosco	8000	10	9	9	−2
Geo Dyn	122000	24	20	20	−4
Giant Ex	3750	5½	4½	5½	
Gladiat	10026	11	9½	9½	−1
Gdn Gnt	7543	20	19	19	−1
Gldn Std	3800	21	21	21	−4
Gld Rvr	5000	14	11	14	+2
Grando	22500	15	13	14	+1
Grnduc	6100	115	115	115	−5
Grn Eag	22000	14	8	8½	−3
Gsa Res	33524	125	115	120	+5
Hallark	500	50	50	50	−2
Henriet	500	19	19	19	−2
Hib Intl	500	12	12	12	
Hi Lode	5000	5	5	5	−1
Hihawk	2000	21	19	19	−1
H Merc	6000	19	19	19	+1
Initial	800	18	18	18	
Itl Bmc	1000	41	41	41	
Iskut	7500	5	5	5	
Jersey	24500	44	43	44	+1
Kamad	3500	16	15	16	
Laguna	15000	8½	8	8	
Larong	4000	6	6	6	
Laura	3000	10	10	10	+2
LP Ind	4000	20	20	20	
Mark V	11000	53	53	53	
Meteor	1000	4	4	4	
Midas	6066	15	14	15	
Nadina	1600	12	12	12	−3
Nevex	500	75	75	75	
N Cinch	1000	18	18	18	−2
Nw Min	2000	15	15	15	
N Privtr	3000	8½	8	8	
New Pyr	15100	33	29	29	−3
N Terr	4000	9½	9½	9½	
Nicola	2500	7	7	7	
Nthair	14280	225	216	224	+1
N Home	33000	10	8½	10	
NW Vent	15400	87	80	87	
Oro	1500	4	3	4	
Oxbow	2000	65	65	65	+1
Pcifc Rs	6100	175	165	175	+5
Pthfndr	5000	20	19	20	−1½
Peel	2000	5	3	3	−2
QC Exp	21050	94	90	91	
Rackla	1500	19	19	19	−½
Rac Ind	16000	15	13	15	+½
Rosmc	z700	10	10	10	
Ryslo	7000	26	25	26	
Sabina	4300	122	115	120	−6
Saxton	z100	35	35	35	
Seaforth	7000	23	21½	23	
Sierra	z400	10	10	10	
Slr City	1500	6	5	5	−1
S Stndrd	26300	107	101	101	−1
Skast	10500	17	15	15	−1
Slocan	z200	10	10	10	
Sonc Ry	500	30	30	30	+2
Sonesta	6600	13	12½	12½	+½
Sproat	6500	21	21	21	−½
Tay Rvr	1000	7	7	7	−1
Texal	1000	5½	5½	5½	
Thor Ex	200	117	116	116	
Tnta Hill	1000	20	20	20	+3
Trwest	3100	15	15	15	−1
Torngn	1000	19	19	19	
Trsmo	3000	5	5	5	+2
Tyee	15000	7½	7	7	
Uht Chef	1000	23	23	23	
U Gold	1833	12	12	12	
Vally Cu	1394	750	735	750	+20
Vntrl	3000	10	9	9	
Vnfor R	z100	45	45	45	−5
Vestor	9695	95	90	93	+5
Veco Rs	2155	37	37	37	
Wicom	2800	100	95	95	
Whipsw	2000	13	13	13	+1
Ykn Rev	2000	16	16	16	+1
Warrants and Rights					
Grnst Wt	5500	48	45	45	+6
Sfth Wts	5000	3	3	3	
Sv St Wts	6500	35	34	34	
INDUSTRIALS					
Al Ven P	z1	100	100	100	−30
BBC Un	600	$12½	12½	12½	+¼
Baldwn	1000	49	49	49	
B Montrl	100	$16¼	16¼	16¼	
Block	100	340	340	340	
C Tokar	150	130	130	130	
Canter	5600	40	35	38	+3
Comput	10000	25	25	25	
Crstwd	z300	77	77	77	
Daon Dv	1300	$6	5¾	6	
Dao pf A	700	$6¼	6¼	6¼	
Gestalt	500	65	65	65	
GN Land	1700	115	110	110	−5
Grovnr	100	$12	12	12	
Grouse	500	130	130	130	+5
I Hydro	1100	35	35	35	
Ionarc	2200	16	16	16	
Kaiser	900	$10	10	10	
Lancer	500	52	52	52	
M B	100	$18¼	18¼	18¼	
Madill	100	$8⅜	8⅜	8⅜	+⅛
Mhawk	500	100	100	100	
Nwmrk	4000	70	60	65	
Portcm	1500	75	70	70	
Potter	1600	310	310	310	−5
Proflex	3000	23	23	23	
Renn In	4800	105	100	100	−6
G Spring	1200	35	35	35	+2
Toms	742	140	140	140	
Trns Am	z260	5	5	5	
Wardr	200	220	220	220	
Whon A	1000	$6	6	6	
Warrants and Rights					
Bbc Wt	200	110	110	110	
OILS					
Alsk K	9000	7	7	7	
August	93000	30	22	26	−4
C Hdgs	2200	100	100	100	
Capt Int	500	6	6	6	−2
Castle	z100	33	33	33	
Charltn	2000	27	27	27	−1
Cmaplx	3000	17	17	17	
Concpt	1200	80	75	80	+15
CPayet	800	21	21	21	
Cop Ex	10000	8	7	8	
Coynex	2500	152	150	150	−1
Davoil	2300	38	38	38	
F St Jhn	1100	52	52	52	
Prehid	2000	55	50	55	+5
Futurty	2000	5	5	5	+½
Galvstn	3600	190	185	190	
Mtn Stat	9000	30	30	30	
Plains P	1000	14	14	14	
Pondry	1200	20	20	20	−1
Prince	10000	15	12	15	
Rainier	400	105	105	105	+5
Sach Ex	5500	5	5	5	
Stampd	6100	345	330	340	+15
Sunlite	1900	400	400	400	+30
Tcoma	3900	13	12	12	−1
Wms Gd	4000	5	5	5	
VANCOUVER CURB EXCHANGE					
Abaca	8000	35	34	35	−1
Acplmo	10000	3½	3½	3½	
Adar	11000	6	5	6	+1
Arctic	z158	8	8	8	−3
Aurus	2000	45	43	43	−2
Avlnch	6000	90	88	90	
Bali	2000	12	12	12	
Bch Gld	2000	18	18	18	
Betina	800	21	21	21	
Bonevil	7500	25	23	23	
Brwstr	1500	5	5	5	+1
BPI	2000	14	14	14	+1
Bur Gld	3000	19	17	19	+4
Cadet	8000	20	18½	18½	+½
Cannon	1000	24	24	24	+2
Crdwell	1000	5	5	5	
Cleaver	8500	20	16	20	+4
Cst Int	1000	10	10	10	
Cobre	9000	24	13	23	
Cinola	500	9½	9½	9½	−½
Con Mon	667	18	18	18	−2
Corval	13000	53	52	53	+6
Data Sys	1025	20	20	20	
Decade	2000	22	22	22	+3
Diana	4500	40	38	40	+2
Dorita	20000	8	8	8	−½
Dune Ml	4000	17	17	17	
Espina	3000	48	46	46	−3
Gbx Mns	2000	75	73	74	−1
Gentry	2000	13	13	13	+1
Geo Star	2000	6½	6	6½	−½
Gn Smrk	1000	18	18	18	+1
Grn Res	1500	21	20	20	
Grt Bear	48000	21	20	21	+1
Grn Ex	5000	51	51	51	
Groton	1000	17	17	17	−1
Hesca	500	39	39	39	−1
High Str	12000	19	18½	18½	−1½
Hope	1500	200	200	200	−5
Host	30000	105	96	102	+6
Intl Tika	500	11	11	11	
Junex	23500	26	24	26	
Juniper	4000	11	11	11	
Kndahr	5833	89	80	83	−7
Kariba	4500	18	18	18	−3½
Keith	9500	11	10	11	
Komo	5000	3	3	3	+1
Lion Mn	1000	10	10	10	−½
Lura Mt	500	10½	10½	10½	
Mhrla M	11000	65	58	62	+5
Manox	12000	10	10	10	
Marco	500	35	35	35	
Mcleod	4000	21	21	21	
Mns Dor	10000	25	25	25	
Mndee	3000	20	20	20	
Nahat R	17500	25	23½	24	−1
New Den	9000	17	16	16	−1
New Wl	5000	4	4	4	
N Valy	1000	8	8	8	
Norwih	2500	8½	8½	8½	−1½
Olymp	27700	55	50	55	−1
Orina	4000	36½	35	36½	+1½
Pan Arti	2500	17	17	17	
Ptrowt	3000	12	12	12	
Phico Rs	42700	58	52	52	−3
Quest	4000	33	30	30	
Rainbw	57000	33	31	33	
Reniks	88000	65	63	65	
Rimrck	6000	70	60	67	−3
Rio Sera	14000	9	8	8	−1
Rockel	1500	75	72	75	+1
Rnrico	500	60	60	60	−7
Tandm	2000	18	18	18	
Tapin	11500	16	15	15	−1
TRV	900	95	95	95	
Vanita	1000	18	18	18	
Van Silr	500	57	57	57	−3
Yelstn	2000	9	9	9	
Yukndn	2000	8	8	8	

NEW YORK

Alcan	19⅞	Hilt Hotels	30¼
Alcoa	37¼	Homestake	33½
Alld Chm	32⅛	Honeywell	32¼
Alls-Chlm	10⅞	Inlnd Stl	41⅛
Amr Air	8	IBM	219
Amr Brnd	38½	Int Hrvst	22¼
Amr Bcst	18¾	Int Nckl	24
Amr Can	31⅜	Int Ppr	55¼
Amr Elec	20⅛	Int Tel	21½
Amr Mtl	46	John-Mnn	23½
Amr Mtr	6	Ksr Alm	23¾
Amr Smlt	12⅝	Knnctt	30¼
Amr Tel	50½	Kraft	42¼
AMF Inc	19¼	Krsgs	33⅝
Ampex	4⅝	Lng-Tmco	9¼
Ancnda	17¼	Lttn Ind	6½
Ashlnd Oil	19½	Lckhd Air	7⅜
Atl Rchfld	88¾	Mtshta	19⅝
Avco	4	McDn Dg	15¼
Aztc O-G	13⅞	Merck	72¼
Avon	35	Mrl Lynch	14⅛
Bll Hwll	14⅝	Minn	58¾
Bendx	42¾	Mbl Oil	45¾
Beth Stl	33	Mnsnto	76⅜
Boeing	24⅛	Mnt Wrd	28¼
Bois Casc	22¾	Mtrla	39⅝
Brdn	26¼	NCR Crp	22¾
Brg-Wrnr	20⅝	Natms	21⅜
Brstl Myr	70½	Newmnt	22¼
Brnswck	10⅜	Nrtn Smn	22⅜
Brl Ind	26¼	Owns-Ill	49½
Brl N	30¾	Pac Gas	20¼
Brrgh	84⅝	Pan Am	5⅛
Ctrpllr	68⅝	Pnn Cntl	1⅛
Cl Bcst	45¼	Pepsi	72
Clnse	43¼	Philp Mrs	53⅜
Chse Mnht	26¼	Philp Pete	51⅝
Ches-Ohio	32¼	Pit Bws	13⅜
Chrysler	10	Polaroid	30¼
Coca-Cola	85	Proc Gamb	90⅝
Colg-Palm	29¾	RCA	19¼
Comsat	25	Repub St	27¼
Cont Data	17⅜	Revlon	71½
Con Edison	12⅞	Safeway	41⅞
Cons Oil G	6⅜	Schlumberg	76
Crown Cork	17⅝	Scott Paper	13⅝
Crown Zell	35⅞	Sears	68
Delta	26¾	Shell Oil	46
Disney	48⅝	Singer	9½
Dow Chem	93	Sperry	37⅝
Du Pont	125¼	Stand Cal	27
Eastern Air	4	Sun Oil	26⅜
East Kodak	106	South Pac	28⅛
El Paso	11¼	Talley Ind	6⅝
Exxon	87⅞	Teledyne	20⅛
Fair Cam	34	Telex	1⅞
Fed N Mtge	14¼	Texaco	23⅛
Firestone	22	Tex Gulf	27⅞
Ford Motor	43⅞	TWA	6¾
Gm Skogmo	22	Un Carb	59¼
Gen Dynam	37⅜	Un Pac	75¼
Gen Electric	46	Un Oil	42¼
Gen Foods	27⅜	Uniroyal	7⅝
Gen Motors	57⅜	UAL Inc	24¼
Gen Tel E	25	Unit Brand	4½
Gen Tire	17⅝	U.S. St	65
Georgia Pac	42	West Air	8½
Gillette	32¾	Westhouse	13¾
Goodyear	21⅝	Weyerhauser	37
Greyhound	12¼	Woolworth	22
Gulf Oil	20⅛	Xerox	[illegible]

SALES PERSON REQUIRED
VANCOUVER ISLAND AREA

Progressive growing company requires alert self-starting active sales person for an industrial established area. Must be experienced in building trade supplies and logging equipment and services.

Basic salary and commissions plus bonus
Car Allowance, Expense Allowance
Minimum out of town travel

Call now 384-1111
For appointment and interview.

YOUR FUTURE IS HERE

Alberta
GOVERNMENT OF ALBERTA

PLANNING SECTION HEAD
FOREST PROTECTION BRANCH
EDMONTON

Alberta Energy and Natural Resources requires an individual with considerable knowledge of fire control operations to evaluate, on a continuing basis, the fixed and mobile detection systems of the Province. This evaluation may lead to recommendations for improvement and the implementation of specific area prevention plans to reduce man caused fires. The successful applicant will also monitor fire law enforcement practices on a provincial basis. The position also requires a Bachelor of Science in Forestry or equivalent knowledge and experience.
Salary $15,144-$21,156
Competition number M641-20 Closes December 31, 1975

APPLY: ALBERTA GOVERNMENT EMPLOYMENT OFFICE
5th FLOOR, MELTON BUILDING
10310 JASPER AVENUE
EDMONTON, ALBERTA T5J 2W4

386-2121
Monday through Saturday
8 a.m. to 6 p.m.

CLASSIFIED ADVERTISING

Vancouver Island's Largest Shopping Centre in Print

386-2121
Monday through Saturday
8 a.m. to 6 p.m.

CLASSIFICATION INDEX

VITAL STATISTICS
1 Births
8 Cards of Thanks
5 Deaths and Funerals
9 In Memoriams
10 Funeral Directors
11 Monuments

NOTICES
14 Announcements
15 Coming Events and Meetings
16 Catering, Banquets and Reception Rooms
17 Restaurants
18 Places to Visit
20 Lost and Found

EMPLOYMENT
21 Help Wanted—General
22 Office Help
23 Skilled Trades
24 Sales Persons and Agents
25 Teachers
26 Part Time—Temporary Help
30 Situations Wanted

BUSINESS SERVICES AND DIRECTORY
36 Business Services and Directory

PERSONAL SERVICES
33 Bands, Musicians and Orchestras
40 Business Personals
43 Dancing
42 Education
71 Music Teachers
39 Personals
32 Trade Schools
38 Travel

MERCHANDISING
83 Aircraft
117 Antiques
78 Bicycles
80 Boats and Marine
65 Building Supplies
93 Cameras, Supplies and Photo Finishing
127 Chicks, Poultry, Hatching Eggs, Supplies
135 Farm Implements
12 Florists
60 Fuel
97 Furniture
120 Garden Supplies
99 Groceries, Meat and Produce
130 Heavy Equipment and Machinery
128 Livestock, Supplies and Events
100 Miscellaneous for Sale
103 Miscellaneous Wanted
109 Miscellaneous to Rent
77 Motorcycles
70 Musical Instruments
125 Pets and Supplies
96 Ranges, Stoves and Furnaces
92 Sporting Goods
115 Swaps
63 Timber
98 TV, Stereo, Radio Sales and Service
112 Wanted to Rent, Miscellaneous
116 Coins and Stamps

AUTOMOTIVE
115 Automobile Financing and Insurance
164 Auto Body and Painting
162 Auto Repairs, Service and Towing
168 Campers, Trailers and Motor Homes
166 Cars and Trucks Wanted
150 Cars for Sale
151 Sports, Import Cars
148 Lease Vehicles
169 Mobile Homes and Parks
149 New Car Directory
160 Parts, Accessories
158 Tires
154 Trucks and Buses
156 U-Drive and Auto Washing

ACCOMMODATION
185 Convalescent and Rest Homes
175 Hotels
178 Summer Homes, Cottages and Resorts
181 Tourist Accommodation

RENTAL
201 Apartments to Rent, Furnished
200 Apartments to Rent, Unfurnished
202 Furniture to Rent
203 Apartments Wanted
206 Duplexes to Rent
207 Duplexes Wanted to Rent
215 Halls, Warehouses, Stores and Offices to Rent
127 Housekeeping Rooms to Rent
199 Housekeeping Rooms Wanted
211 Houses to Rent, Furnished
210 Houses to Rent, Unfurnished
212 Houses Wanted to Rent
190 Room and Board
191 Room and Board Wanted
193 Rooms to Rent
194 Rooms Wanted

FINANCIAL
155 Automobile Financing and Insurance
233 Mortgage Loans and Insurance
234 Mortgages for Sale
230 Personal Loans and Insurance
235 Wanted to Borrow

REAL ESTATE
280 Acreage for Sale and Wanted
240 Business Opportunities
241 Business Opportunities Wanted
247 Commercial or Industrial Properties
258 Condominiums and Town-houses
253 Country Homes and Properties
270 Exchange Real Estate
290 Farms for Sale and Wanted
263 Garages for Sale, Rent, Wanted
293 Gulf Island Properties
250 Houses for Sale
265 Houses Wanted to Buy
295 Listings Cancelled
268 Listings Wanted
271 Lots for Sale
294 Mainland and Out-of-Province Properties
273 Property for Sale
274 Property Wanted
244 Revenue Property
245 Revenue Properties Wanted
285 Up-Island Properties
256 Waterfront Properties
300 Churches

TERMS OF PUBLICATION

The Victoria Press Ltd. shall not be liable for non-insertion of any advertisement beyond the amount paid for such advertisement.

In the event of an error occuring the liability of Victoria Press Ltd. shall not exceed the charge for the space actually occupied by the item in question.

All claims on error in publication shall be made within 12 hours thereafter and if not made shall not be considered. No claim will be allowed for more than one incorrect insertion not for errors not affecting the value of the advertisement.

All estimates of cost are approximate. Advertisers will be charged with space actually used.

All advertising copy will be subject to the approval of the Victoria Press Ltd., who reserve the right in its sole discretion to classify, reject or insert copy furnished.

All advertistments must comply with the British Columbia Human Rights act. This act states no advertisement may state or imply a preference, limitation, or specification on the basis of an applicant's race, religion, colour, marital status, ancestry, place of origin age, or sex (unless the matter relates to the maintenance of public decency AND prior approval has been obtained through the Human Rights Branch).

While every endeavour will be made to forward replies to box numbers to the advertiser as soon as possible, we accept no liability in respect of loss or damage alleged to arisen through either failure or delay in forwarding such replies, however caused, whether by negligence or otherwise.

NOTICE OF COPYRIGHT

Full complete and sole copyright in any advertisement produced by Victoria Press Ltd. is vested in and belongs to Victoria Press Ltd.; provided, however, that copyright IN THAT PART AND THAT PART ONLY of any such advertisement consisting of illustrations, borders, signatures or similar components which is, or are, supplied to Victoria Press Ltd. by the advertiser in the form of engravings matrices, casts, etc., and incorporated in said advertisement shall remain in and belongs to the advertiser

SUBSCRIPTION RATES

Wherever carrier service is maintained, $4.00 per month.

By mail — Canada, $5.00 per month, $14.50 per 3 months, $28.00 per 6 months, $55.00 per year. United States, $5.25 per month.

Sunday Only — Canada, 35c per copy. United States, 40c per copy. Commonwealth and Foreign rates on request.

Mail subscriptions are payable in advance.

Authorized as second class mail. Post Office Department, Ottawa. Member Audit Bureau of Circulations.

CIRCULATION REPRESENTATIVES

Duncan, Chemainus—
P. J. Rogers 746-6181
Nanaimo 753-2766
Lake Cowichan— 749-3156

1 BIRTHS

FORSEY — Born to Jim and Sue, a girl, Christa Louise, 8 lbs 15 ozs. on December 10th, 1975. Thanks to Dr. Poretelance and staff at Victoria General Hospital.

JEWSBURY — Born to Bob and Evy (nee Earl), a girl, Kathleen Mary, 7 lbs. 12½ ozs., at 12:58 a.m., October 17, 1975. Thanks to Doctors Ian MacMillan, Ron Hathaway, Brian Winsby and staff at Victoria General Hospital.

McKAY — Born to John and Diana (nee Majorki), a girl, Heather Diane, 8 lbs. 14½ oz., on December 11, 1975. Proud grandparents are Al and Kay Majorki, and Gordon and Emily McKay. Special thanks to Dr. Buie and staff of Victoria General Hospital. (Insured).

TONGE — Born to Greg and Mary-Ellen, a boy, Jason Charles, 8 lbs 14½ ozs, on December 8, 1975. Grandson for Mr. and Mrs. Charles Stanyer and for Mr. and Mrs. Leslie Tonge. Thanks to Dr. Piper and the Maternity staff at Royal Jubilee Hospital.

5 DEATHS and FUNERALS

BATEMAN—In Victoria, B.C., on December 10, 1975, Mrs. Sybil Bateman, aged 70 years. Born in India and had been a resident of Victoria residing at Suite 1807—1147 Quadra Street. She leaves her daughter, Mrs. Betty O'Looney, and grandson, Benedict, Wilmington, Delaware. Service will be held in the Sands Mortuary Limited "Memorial Chapel of Chimes" on Thursday, December 18, 1975, at 3:00 p.m. Rev. Lois McLean officiating.
SANDS—VICTORIA

BAYNE — In Victoria, B.C. on December 16, 1975, Mrs. Florence Georgina Leach Bayne, age 73 years. Born in Trail, B.C. and had been a resident of Victoria for the past 2 years, residing at suite 209-1430 Stadacona Avenue, formerly of Port Alberni, B.C. She leaves her sons, Robert R., Victoria, B.C., Phillip R., Port Alberni, B.C. and Allan P., Surrey, B.C., 5 grandchildren.

Service will be held in the Sands Mortuary Limited "Memorial Chapel of Chimes" on Friday, December 19, 1975, at 1:00 p.m. Rev. Archdeacon A. E. Hendy officiating. Flowers gratefully declined. Those so desiring may contribute to the B.C. Heart Foundation, 1008 Blanshard Street, Victoria, B.C.
SANDS—VICTORIA

CECCHETTO — Suddenly on Dec. 14, 1975, at Delta, B.C., Pietro Mario Cecchetto, 1524-53A St., age 44 years. Survived by his loving wife, Lesley; one brother, Bruno, in Burnaby, and his mother, Mrs. Alda Cecchetto, two brothers and two sisters, all in Italy, also nephews and nieces.

Prayers Wed., 17th, at 7:30 p.m. in Bell Funeral Chapel, 2746 E. Hastings. Funeral Thurs., Dec. 18, at the Bell Funeral Home at 9:45 a.m. from Funeral Home to Sacred Heart Church, Campbell Ave. and Keefer St. Requiem mass celebrated at 10 a.m. by Rev. Father J. Della Torre. Interment Ocean View Burial Park. If friends so desire, funeral flowers or donations to B.C. Heart Fund.

COWPER — On December 14, 1975, at the residence, Henry Meadows Cowper, of 1301 Rockland Ave., a native son of Victoria. He is survived by his loving wife, Audrey Alma; nieces, Genevive and Beryl, and stepson, Sidney Douglas Berry of Vancouver; also a grandson, Kenneth Douglas.

Funeral service in the Church of Our Lord, 626 Blanshard St., on Thursday, December 18, at 2:30 p.m. with the Rev. Harry Gleason officiating. McCall Bros. Funeral Directors in charge of arrangements.

CROSSMAN — Suddenly in Victoria, B.C., on December 15, 1975, Mr. Lawrence William Crossman, aged 57 years. Born in New Brunswick and a resident of Victoria for the past eight years, late residence 3316 Aldridge St. He leaves his wife, Irene, at home; son and daughter-in-law Donald and Catherine, Victoria; his mother, two brothers and three sisters, in New Brunswick, and one sister in Halifax; also nieces and nephews in New Brunswick and Halifax. Mr. Crossman was a veteran of the Second World War.

Service will be held in the Sands Mortuary Limited "Family Chapel of Memories" on Friday, December 19, 1975, at 3:00 p.m., Rev. Norman K. Archer officiating.
SANDS—VICTORIA

MONTGOMERY — Marie Evelyn (Gould), at the Henderson General Hospital, Hamilton, Ontario, Dec. 9, 1975, Marie Evelyn West, late of 3131 Washington Ave., Victoria, B.C., beloved mother of Mrs. Judith Jessop, Hamilton, Ontario, brother of Lew West, Victoria. Predeceased by her sister, Grace. Also surviving are five grandchildren, two sons, and a daughter in Hamilton.

WARVICK — In Victoria, B.C., on December 14, 1975, Joseph Warvick, aged 71 years, of 1732 Adanac St., born in Austria and resident in Canada since 1904. He is survived by his loving wife, Elizabeth May; a sister in Delta; a brother in High Prairie, Alberta; numerous nieces and nephews.

Funeral service in the FAMILY CHAPEL of McCall Bros. on Thursday, December 18, at 1:00 p.m.

WILLIAMS — On December 16, 1975, in Victoria, Mr. John L. Williams, of 1147 Quadra St., a resident here for 15 years, formerly of Wilkie, Sask., born in Dunfriese, Scotland. He leaves his wife, Margaret; two sons, J. L. Williams of Moose Jaw, Sask., and R. C. Williams of Lively, Ont.; three daughters, Mrs. C. A. Bruce of Surrey, B.C., Mrs. I. Waters and Mrs. N. Hall of Victoria; nine grandchildren; four great-grandchildren; three brothers-in-law, Fred and William Brooks in California and Darrell Brooks in Victoria.

Funeral service in the FAMILY CHAPEL of McCall Bros. on Thursday, Dec. 18, at 10:15 a.m. (Flowers gratefully declined. Donations, if desired, may be made to the Heart Fund, 1008 Blanshard St.)

VAN NES—On December 16, 1975, in Victoria, Mr. John Christian Van Nes, born in Holland, a resident here since 1938, of 2342 Howard St. He leaves his wife Mary; 4 sons, Leslie of Sidney, V.I., Harry of Vancouver, Lawrence of Victoria and Stanley of Duncan; daughter, Mrs. G. (Shirley) Marshall of Sidney; numerous grandchildren and 2 sisters in California. He served in the First World War.

Funeral service in the FAMILY CHAPEL of McCall Bros. on Friday, Dec. 19, at 3:00 p.m. with the Rev. R. McLaren officiating.

8 CARDS OF THANKS

The family of the late Mrs. Colina (Ina) Helman wish to express their sincere appreciation to all those who helped to ease their bereavement. To Father Mudge for his consoling words, those who sent flowers, cards, came to our home, phoned, and graciously donated to the Heart Fund, our many thanks.

9 IN MEMORIAM

THEY SHALL GROW NOT OLD, AS WE WHO ARE LEFT GROW OLD, AGE SHALL NOT WEARY THEM, NOR THE YEARS CONDEMN. AT THE GOING DOWN OF THE SUN, AND IN THE MORNING, WE WILL REMEMBER THEM.
—WITH GRATITUDE, SANDS.

10 FUNERAL DIRECTORS

Sands
SERVING VANCOUVER ISLAND
WE CARE
Dedicated to service
Sensible Prices
SANDS FUNERAL CHAPELS
VICTORIA 388-5155
SIDNEY 656-2932
COLWOOD 478-3821
DUNCAN 746-5212
LADYSMITH 245-2331
NANAIMO 753-2032
Your seven community Chapels. Independently Family Owned and Controlled. Sands since 1912.

McCall's
THURSDAY
WILLIAMS, Mr. John L.
10:15 a.m. FAMILY CHAPEL
WARVICK, Mr. Joseph
1:00 p.m. FAMILY CHAPEL
COWPER, Mr. Henry Meadows
2:30 p.m. CHURCH OF OUR LORD
FRIDAY
VAN NES, Mr. John Christian
3:00 p.m. FAMILY CHAPEL
McCALL BROS.
Floral Funeral Chapels
385-4465

IFC INTERNATIONAL FLIGHT CARE
Specializing in forwarding to or from anywhere
WORLD WIDE FUNERAL INFORMATION SERVICE
call collect
or cable
"Mortuary Victoria"
A Division of Sands

MEMBER BY INVITATION
NSM NATIONAL SELECTED MORTICIANS
SINCE 1962
VICTORIA, 388-5155
SIDNEY, 656-2932
COLWOOD, 478-3821
DUNCAN, 746-5212
LADYSMITH, 245-2331
NANAIMO, 753-2032
Removal And Service Arrangement
Covering Vancouver Island
A Division of Sands

Hayward's Thomson & Irving
Funeral Chapels
1625 Quadra St.
384-2612 — 386-3505
Superior Service Since 1867

CUNNINGHAM FUNERAL CHAPEL
1155 Fort Street
Phone 384-5512 or 384-8626
Offering dignified moderate service for all. Geo. S. Cunningham, owner, manager.

FIRST MEMORIAL SERVICES
Serving the Public and Exclusive Undertakers for the Memorial Society of B.C. 658-5244.

11 MONUMENTALS

STEWART MONUMENTAL Works Ltd.
ESTABLISHED 1896
Memorial of Distinction
Marble fireplace and tabletops
1403 May St. 384-3452

MORTIMER'S MONUMENTS
ESTABLISHED 1877
"The Finest in Craftsmanship"
633 DAVID ST. 383-6421

14 ANNOUNCEMENTS

WINNERS OF ARBUTUS CRAFTS Association Workshop Raffle held December 12, 1975: Miss P. TATE — 1st prize; Alice Banfield — 2nd; D. Poulier — 3rd. Raffle was held to help further the work of the handicapped.

15 COMING EVENTS and MEETINGS

ESQUIMALT COMMUNITY SPORTS ASSOCIATION
CHRISTMAS BINGO
TONIGHT
RECREATION CENTRE
527 Fraser Street
Carol Singing 6 p.m.
Early Bird Game 6:30
20 door prizes including Turkeys

HORNET BINGO
7 P.M.
O.A.P. HALL
1600 GOV'T
6 CARDS, $2
20 REGULAR GAMES
18 MIN. $20
1 GAME $50
1 GAME $100
5 EXTRA GAMES
5 CARDS $1

FLEA MARKET
SANSCHA HALL — SIDNEY
Pat Bay Hwy. and Beacon Ave.
Sun., Dec. 21—9:30-4:00 p.m.
Thousands of gift ideas and treasures. Old and modern — interest for all.
Admission 25c
Reservations 656-3082

SONS OF NORWAY, EIDSVOLD Lodge number 53 are having their Annual Christmas Party on Sunday, December 21st, at 6 o'clock for members with family and friends.

NETBALL
Ladies interested in playing Netball, in Victoria, phone 937-0447 collect, 6 p.m. to 7 p.m.

OIL PAINTINGS BY EVALON (Eveline Glew) December 15th-20th, 10-4 p.m. Emily Carr Art Centre, 207 Government.

TRADE
Through
CLASSIFIED
DIAL 386-2121

15 COMING EVENTS and MEETINGS

BOXING CLUB
CHRISTMAS BINGO
THURSDAY
Esquimalt Legion
EARLY BIRD 7 P.M.
TURKEYS
NOVELTY PRIZES
FREE BUS FROM SCOTT'S ON YATES at 6:30 p.m.
Returning After Extra Games
OVER $850
In Prizes Last Week

ST. JOSEPH'S
BINGO
CHURCH HALL
745 W. BURNSIDE
479-7413
EVERY WEDNESDAY NIGHT
5 EARLY BIRD GAMES — 7:00
25c A CARD, 5 for $1.00
20 REGULAR GAMES — 7:30
6 CARDS $2.00
$15 or more a game
5 EXTRA GAMES
25c a card, 5 for $1.00
LOTS OF PARKING
CONCESSIONS
DOOR PRIZES
OVER $850
In Prizes Last Week

20 LOST and FOUND

LOST: TAI SILK, PAINTED with two dancing girls. Lost on Douglas St. sidewalk Sat. a.m. between Victoria Press building and Hillside. Sentimental value, reward. 385-3045.

FOUND: FRIDAY NIGHT AT Carey Rd. Viteway Store, young female black cat, green eyes, wearing Sargeants Flea collar. 383-2867.

LOST WHITE GOLD DIAMOND watch with black cord band in Harriet and Gorge area, reward. 383-8740.

LOST: WHITE MALE SHEPherd samoyed cross with chain and flea collar answers to "Tarkey". 477-3484.

LOST: BULOVA LADIES WATCH in parking lot at K-Mart, Thursday evening Dec. 11. 479-2614 after 4 p.m. Reward. Sentimental value.

FOUND — VERY SMALL BEAUtiful female cat, Camrose Crescent. Call 388-7470.

LOST — COCKATIEL BIRD, grey and white. Langford area. 478-7036.

LOST: CUSTOM MADE HUB cap, district Oak Bay — Cadboro Bay. Reward. 477-3447.

LOST: ORANGE AND WHITE male cat Donnelly Ave. Shelbourne area. 592-3277.

LOST FEMALE SIAMESE CAT, in Esquimalt. Reward. 384-8352.

LOST: FEMALE SIAMESE SEAL Point in Tanner Rd. area. 652-5867.

21 HELP WANTED GENERAL

ADVERTISEMENTS IN THIS CLASSIFICATION MUST COMPLY WITH THE BRITISH COLUMBIA HUMAN RIGHTS ACT

EXPERIENCED FULL TIME waiter-waitress, hours 11 a.m. to 7 p.m. Tuesday thru Saturday. Experienced part-time waiter-waitress. Apply to Victoria Press Box 89.

FULLY EXPERIENCED MAITRE de for first class restaurant, union rate, pension fund, medical. Reply in confidence enclosing resume to Victoria Press, Box 101.

COOK REQUIRED FOR MAJOR hotel dining room, must be flexible for hours and shifts. Experienced only need apply. Please contact Tito Fontenia 386-1422.

EXPERIENCED SOUS CHEF for first class dining room. Evening shift, top wages for qualified person. Apply in person to 1021 Pandora.

STORE CLERK
wanted mature person to fill part-time evening shift. Starting pay $2.75 per hour. Apply in person 9 a.m.-4 p.m., 1209 Esquimalt Rd

CAPABLE MATURE HOUSEkeeper for couple in modern city home. Live-in, 5-day week, good wages, references. Victoria Press, Box 12.

COUPLE WITH EXPERIENCE AS resident manager for 44-suite apartment complex. Handyman preferred. References required. Reply Victoria Press, Box 88.

MATURE LADY TO FIT SURgical garments, on the job training provided, retail experience an asset, permanent position. Reply Victoria Press, Box 90.

EXPERIENCED JANITORIAL couples wanted for graveyard shift weekly and weekends, good pay and conditions. Victoria Press Box 901.

THE MALTSWORKS RESTAUrant Nootka Court requires counter person, approx. 30 hours per week. 384-7533

RELIABLE SALESPERSON wanted for local retail store. Wage depending on experience. Victoria Press Box 103.

WOMAN FOR ONE DAY A WEEK to clean house and babysit, also babysitter for occasional days, Gordon Head area 477-9832.

WOMAN TO HOUSEKEEP FOR man pensioner. Country home atmosphere. Private sleeping room. 478-3423.

RETIRED OR SEMI-RETIRED person for part time repair work at local hotel. Reply Victoria Press Box 100.

ELDERLY HOUSEKEEPER
for older gentleman, live-in. Comfortable bungalow near Oak Bay village. 652-1509.

REQUIRED, EXPERIENCED waiter-waitress, host-hostess, apply in person between 1-5 p.m. Stardust Cabaret.

OLDER LADY IN SOUTH OAK Bay district to babysit four year old on Wednesday afternoons, 598-1495.

EXPERIENCED WAITERwaitress required, for 10 p.m.-6 a.m. shift apply Coffee Mac's or phone, 384-9547.

LIVE-IN HOUSEKEEPER WITH references for elderly couple — Oak Bay, good salary to right person. 592-4525.

EXPERIENCED FRONT DESK Receptionist required for hotel. Reply Victoria Press Box 58.

NEED PEOPLE TO MAKE crafts for new store, Suite 204—1208 Wharf St. Phone 383-7613.

WANTED IMMEDIATELY, SITter with car, from 5:30 p.m.-8 p.m. for 4 days. Colwood area. 479-8441.

ROOFER WITH EQUIPMENT TO replace built up tar and gravel roof. Experienced only. 386-2812.

EXPERIENCED DISHWASHER, night shift 11 p.m.-6 a.m., apply in person Scotts Restaurant. 382-1289.

21 HELP WANTED GENERAL

CONCESSION CLERKS
LIQUOR ADMINISTRATION BRANCH VICTORIA
$851 — $954

The Department of the Attorney-General, Provincial Government, urgently requires TWO clerks, with preference given to handicapped persons, who will be responsible under circection, for operating a sundry retail concession. Duties will involve ordering, stock shelves, selling to customer and accounting for revenue, to take inventory and maintain cash and other records. Requires preferably, Secondary School Graduation and some experience in and knowledge of, routine merchandising operation; demonstrated ability to handle cash and deal with the public.

Canadian citizens are given preference.

Obtain applications from the PUBLIC SERVICE COMMISSION, 544 Michigan Street, VICTORIA, V8V 1S3, and return by January 7, 1976. COMPETITION NO. 76:82.

WANTED
Students to sell Victoria Times in the downtown City area. Afternoons 3:30 to 5:30 (Mon. to Sat.). Guaranteed daily profits, plus prizes and cash awards. Apply in person, rear of 1215 Broad St. any afternoon, between 3. P.M. and 5 P.M.

Dining Room
Hostess-Host
CHARMING and PERSONABLE. Must have waitress-waiter and hostess-host experience. Mature. Please phone for interview, Fred Wieland, 382-4221.
CHATEAU VICTORIA

PAUL'S Restaurant Ltd.
Wanted — Experienced waiters and waitresses for full time employment, apply 1900 Douglas St. between 2 and 3 p.m.

BUDGET TRAVEL HAS A VAcancy for an experienced and aggressive sales agent wanting to work in expanding company. Applicants must be fully experienced and be prepared to work on a basic salary and commission. Excellent opportunity for the right applicant to earn high wages in a stimulating job. Contact office manager with resume.

WANTED PART TIME MATURE housekeeper and cook. Approximately 1 p.m.-6:30 p.m. five days per week. Semi-retired Oak Bay widower with working adult son. Convenent home on bus route. $3 per hour, or full time live-in housekeeper considered with salary to be negotiated. References please, apply to P.O. Box 458.

PROFICIENT BAR MANAGER required at Legion branch in Victoria. Applicants must be bondable and provide evidence of ability to operate several bars and staff. Salary to be discussed. Reply Victoria Press Box 106. Deadline Dec. 24, 1975.

TWO EXPERIENCED HAIR stylist with or without clientele for Margo Beauty Studio in the Shelbourne Plaza. Can start now or immediately after New Years. Earn more under Profit Improvement Plan, sickness accident insurance if desired, for interview phone 477-1815.

LIVE-IN HOMEMAKERS
Opportunities for semi-retired ladies to help their local communities. Your experience needed by HEALTH CARE SERVICES UPJOHN LIMITED. Call us at 388-6639 Monday - Friday, 9 - 4:30.

157 NEWSPAPER CARRIERS wanted, all areas. Gordon Head and Oak Bay. Call 477-2560. Sidney and Saanich North of Royal Oak. Call 479-6848. Other areas call 383-5822. Weds. after school deliveries.

HAIRSTYLIST
If you are successful, are you being paid for it? We can offer you more in our downtown salon. Please call 477-2513 after 6 p.m. if you are enthusiastic about getting ahead.

WANTED FOR PERMANENT POsition in service work of campers and trailers (no manufacturing). Apply in own hand stating age and ability. Reply Victoria Press Box 96.

SIDNEY BEAUTY SALON NEEDS apprentice. We would like to find a neat person who is co-operative, willing to work and has loads of personality. For interview call 656-2233.

MOTEL TRAILER PARK COMplex is in need of a full time competent handyperson. Must be experienced in carpentry, plumbing, painting etc. and be willing to work. Victoria Press, Box 73.

WANTED: OCCASIONAL RELIable sitter. Phone 479-8441.

22 OFFICE HELP

ADVERTISEMENTS IN THIS CLASSIFICATION MUST COMPLY WITH THE BRITISH COLUMBIA HUMAN RIGHTS ACT

BOOKKEEPER-STENOGRAPHER
Union office requires bookkeeper-stenographer. Requirements are good shorthand and typing skills and the ability to keep a set of books and handle payroll; after introductory period to carry out office procedures and meet and deal with union membership without supervision.

Starting salary $7.39 per hour. Wage indemnity and B.C. Medical Plan benefits. Apply in writing with resume to Victoria Press, Box 93 prior to December 22, 1975.

MACHINE OPERATOR
Our client requires an operator—for newly installed Burroughs L8300 mini-computer system. Involvement plus top learning potential in this interesting and varied position. Data entries through to report preparation — preference given to applicants with advanced accounting machine background. Key punch experience an asset. Salary negotiable. Drake Personnel, 1175 Douglas, 385-3425.

A DENTAL HYGIENIST IS REquired in a new modern prevention oriented office. This opportunity will be available Jan. 5. Please reply promptly to Victoria Press Box 68.

EXPERIENCED FIRST-CLASS receptionist secretary, general office duties. Modern office. Usual benefits. Central Saanich area. Contact Mr. Turner 652-1111.

PERMANENT PART TIME EXperienced Dicta secretary — own transportation hours 9-2 approximately $4 per hour, Drake Personnel 385-3425.

AN OPENING IS AVAILABLE for a certified dental assistant reply with particulars to Victoria Press, Box 69.

SECRETARY, TYPING AND bookkeeping skills essential. Contact Mr. Turner, 652-1111.

LEGAL SECRETARY REquired, must have corporate and conveyancing experience 382-9282.

23 SKILLED TRADES

ADVERTISEMENTS IN THIS CLASSIFICATION MUST COMPLY WITH THE BRITISH COLUMBIA HUMAN RIGHTS ACT

AUTOBODY PERSON
Must be fully qualified. $8.30 per hour flat rate, with medical, dental and life insurance benefits. Apply to Advance Collision. 741 Pembroke Street, 388-4491.

SHOP FOREMAN
Local new car dealer. Experienced mechanic for this position. Apply with complete resume to Victoria Press Box 107.

DRYWALL TAPERS
EXPERIENCED DRYWALL TAPERS FOR STEADY WORK IN PRAIRIE CITY. TOP PEACE WORK RATES.
Reply Victoria Press Box 78.

HAIRDRESSER NEEDED FOR unisex hairstyling shop. Excellent pay, group insurance, dental and health plan. This is a full time position with preference given to hairstylist with established clientele. For interview, call 385-8414.

FIRST CLASS AUTO BODY REpair Person, good working conditions, Fringe benefits. Permanent position, apply Body Shop Manager, Cornell Chev. Olds. 385-5777. Victoria.

WANTED IMMEDIATELY. 1 qualified auto-body repairers. Good working conditions and financial remunerations. Apply Mr. N. Scott. John Meston Ltd., 932 Johnson St. Victoria, Phone 382-6142.

EXPERIENCDD AUTOBODY person, experienced painter and experienced prep persons. Usual benefits. Top wages. Modern dust free shop. Central Saanich area. Contact Service Manager 652-3958

EXPERIENCED ESTIMATER for autobody shop, familiar with Victoria. Usual benefits. Modern shop. Central Saanich area. Contact Service manager 652-1111.

HOME BUILDER URGENTLY REQUIRES QUALIFIED PLUMBER AND ELECTRICIAN TO ROUGH-IN HOUSE BY JAN. 1. LEAVE MESSAGE. 383-3641.

EXPERIENCED BODYPERSON, experienced prep person and experienced painters. Usual benefits. Contact service manager at 652-3957.

CUTTING BENCH CRIMPERS requires full time hairstylist, must be good at cutting. Please phone 598-1221.

ELECTRICIANS NEEDED ON Vancouver Island, experienced in wiring with Loomex. Phone 245-3311.

NEEDED IMMEDIATELY, EXperienced floor layer journeyman and apprentices 478-5788 or 595-0592 after 5.

EXPERIENCED BODY PERSON, flat rate plus bonus. Low-Cost Collision Repairs. 385-3716.

ELECTRICIAN WANTED
House wire-man, must be able to work without supervision. 478-4877.

24 SALES PERSONS and AGENTS

ADVERTISEMENTS IN THIS CLASSIFICATION MUST COMPLY WITH THE BRITISH COLUMBIA HUMAN RIGHTS ACT

WHITTOME'S OFFER
LICENSED REAL ESTATE SALES-PEOPLE
1—TOP COMMISSION RATES PLUS A SALE BONUS PLAN.
2—FINE OFFICE TO WORK FROM WITH LOTS OF FREE PARKING.
3—NO MANAGEMENT COMPETITION.
4—IN OFFICE TRAINING PLUS LOTS OF HELP IN LISTING, APPRAISAL AND PUTTING SALES TOGETHER.
5—A PROVEN GUARANTEED PURCHASE PLAN.
6—NATIONAL REFERRAL SERVICE THROUGH RELOCAN LTD., WITH AGENCIES IN OVER 150 CANADIAN CITIES AND TOWNS.
7—WORK WITH A STAFF OF FRIENDLY COMPETENT SALESPEOPLE.
PHONE OR COME IN TODAY. 479-1667
JACK KENNER, F.R.I., R.I (B.C.)
4520 WEST SAANICH ROAD OR WES HOBSON, S.R.A. 388-4271
1111 BLANSHARD ST.
J. H. WHITTOME and CO. LTD.

CAREER SALES TRAINING
Recent changes in market conditions demand a professional approach to the selling of real estate. Tight money trends can limit sales for those who lack the tools of the progressive real estate company. Block Bros. Realty Ltd., Western Canada's largest realtor, will train you in modern professional marketing methods that are a proven success. Management opportunities arise from time to time within the company and the training offered to our staff as an asset competing for those positions. If real estate is your career, our training methods can assist you in reaching your goal. CALL NOW. — INTERVIEWS BY APPOINTMENT ONLY. CALL 386-3231.
BLOCK BROS. REALTY LTD.

LOOK!!! WE DO IT BETTER
We have several vacancies for top line experienced and new licencees.
You can have the choice of two offices in a highly specialized and professionally managed Real Estate Company that takes a sincere interest in the well being and success of all its staff.
Full management assistance and training — no management competition.
Guaranteed sales plan together with assistance in financing.
Interested? Then call me for a confidential discussion.
FRED PHILLIPS
598-3321 Res. 592-2183 (eves.)
JACK MEARS
OAK BAY REALTY LTD.

MANAGER LADIES' WEAR
See Charmante's ad on Social pages.

SALESPERSONS
Are you looking for security plus a chance to develop the top end of your income. We are involved in the publishing business and need persons to expand our totally V. Island operation. Choice areas available. For an interview, draw up a resume and call Norisle. Ask for Mr. Ginnever at 383-6013.

LIFE INSURANCE SALESPERson required immediately. No previous experience necessary. Must be bondable. Excellent salary plus commission and fringe benefits. For appointment please call 388-6681.

LICENSED REAL ESTATE team wanted for small downtown office. Semi-private office space with off street parking. Up to 90% commission. Dickie Agencies Ltd 919 Fort St. Call between 9:30 3:30. 382-4312 or 382-7822.

SALES PERSON FOR MORTgage field, preferably real estate back ground, commission basis, apply Victoria Press, box 95.

SELL IT
FAST
THROUGH
CLASSIFIED

26 PART TIME or TEMPORARY HELP

ADVERTISEMENTS IN THIS CLASSIFICATION MUST COMPLY WITH THE BRITISH COLUMBIA HUMAN RIGHTS ACT

PART-TIME CASHIER FOR weekends and holidays, must be tidy in appearance, aptitude for figures a must. Starting salary $3. per hour. Apply Fort. St. Shell Station.

WANTED GRAMMAR TUTOR both English and French language. Short term. Possibly University student. 478-5903.

COCKTAIL WAITRESS-WAITER for weekend work. Attractive and suitable for young clientele. 388-6684.

BABYSITTER WANTED FOR OCcasional evenings. 385-3025 or 383-3577.

MATURE BABYSITTER NEEDed occasional evenings for 8 month old 385-4651.

BABYSITTER REQUIRED FOR occassional evenings. Prior-Bay St. 384-0386.

BABYSITTER REQUIRED FOR New Years Eve. 386-6292.

30 SITUATIONS WANTED

ARTIST
Available for full or part-time employment. Experienced in art instruction, magazine illustrations and layout, training aids, graphics and environmentals. 385-1945.

GOVERNMENT CERTIFIED carpenter available, 15 years experience in all phases of construction, specializing in finishing and carpentry. Victoria Press 94.

AMBITIOUS 22-YEAR-OLD seeks apprenticeship in electricity, or carpentry, Grade 12 plus education. 479-6160 after 5:30 p.m.

WILL BABYSIT MONDAY TO Friday any age child, in my home, will also babysit New Years Eve, 383-4917.

13 YEAR OLD EXPERIENCED babysitter available Cadbora Bay or Fairfield Plaza area, evenings and weekends. 477-0713.

AVAILABLE — TWO DRIVERS with Class II transport vehicles anywhere. 479-4967.

STENOGRAPHY, TYPING, CORrespondence and duplicating done. 598-6465, 592-3926.

LADY WILL DO WALLPAPERing and painting. Cupboards and trim. Free estimates. 383-5488.

NEED A STRONG HARDWORKing helper? Own transportation experienced. Mike. 478-2568.

WILL BABYSIT MY HOME GLEN Lake Area New Year's Eve. 478-7983.

NEW YEARS EVE BABYSITTING 598-7694 ask Belinda.

DAYCARE, EDUCATIONAL FAcilities, 2-6 years, 383-5887.

33 BANDS, MUSICIANS and ORCHESTRAS

CALL NOW TO BOOK
For last minute X-mas parties And functions happening in the First quarter of 1976 . . . Choose From 41 of Victoria's more Popular groups . . . Still available On New Years Eve—Chinook—Triad
—Cold Sweat—Monterey Jack
New Day—Shame
Further Details—479-1531
Prestige
Entertainment Agencies Ltd.
"Victoria's Oldest Agency"

DENNY'S CANNED MUSIC CO. "The Original in Victoria." Because of popular demand Denny's has expanded to 7 fully equipped mobile systems. Now serving Vancouver Island and the Lower Mainland. 656-3585.

CANDU CANNED MUSIC
All you really need is one good sound system. 384-5521. Gary.

SCORPIO PRODUCTIONS — Booking and personal management. Consultants. Bringing people and music together. Frank 382-5255.

BAND AVAILABLE FOR NEW Year's Eve. All types of music. Phone 753-1954 or 753-4510 Nanaimo.

ALFONSO'S BOXED SOUND CO. Justa for you the besta we got. Cheap today 384-8882.

SYNDICATE OF SOUND
Parties, Weddings, Discos
Ralph Harris 383-8404

WEDDING MUSIC. MC SPECIALIST. JAMES GURR. 478-2468

M.E.C. STAGE LIGHTING canned music. 477-5364.

36 BUSINESS SERVICES and DIRECTORY

Appraisals

BROWN BROS. on BLANSHARD
"People Helping People"
PROFESSIONAL REAL PROPERTY APPRAISALS
For All Purposes
Appraisal Dept.
Real Estate Division
385-8771 (Anytime)

Auto Glass

BOSSOM GLASS CO. LTD.
NO WAITING IN LINEUPS!
We replace your windshield and handle all I.C.B.C. claim forms. Call our Mobile Home Service Van TODAY! 382-3031.

Bricklayers

HAROLD ASMUSSEN MASONRY
Brick and stone work for fireplaces, barbeques, and small repair jobs etc. Free estimates, all work guaranteed. Please call anytime 478-5460.

Cabinet Making

KENNEDY KABINETS LTD.
Anything in Cabinets
Christmas Special — Fish Tanks 50-500 gals., Cedar Chests and Buffets. 652-1808.
Evenings call Dave 656-6407

CUSTOM CABINET WORK
Millwork, kitchens, vanities. All types of custom casework.
OLYMPIC MILLWORK
Div. of Farmer Construction Ltd.
388-5121

Carpenters

EXPERIENCED CARPENTRY, Renovations, decks, basement finish, additions, repairs, reasonable rates. References. 384-2323, 386-6966.

EXPERIENCED CARPENTERS house renovations, additions, forming stairs, 477-9676, 9-5. Ron 477-9354.

ARBORITE WORK, KITCHEN counter tops, bathrooms, finished carpentry by hour or contract. Phone 658-5626.

NEED A ROOM FINISHED FOR Xmas? Our work is fast but good. For a free estimate call Martin or Glenn, 477-1244.

GENERAL CARPENTRY, RESIdential and commercial. Free estimates. 478-8894, 478-3201, anytime.

CARPENTRY AND PLUMBING work, free estimates, 477-5594, ask for Wayne.

RELIABLE CARPENTRY WORK, home repairs, and remodelling. 479-2916.

FRAMING, FORMING, FINISHing, custom, repair specialty. 385-4945, 8-9 a.m., 5-7 p.m.

RENOVATIONS, ADDITIONS, carports, etc. 20 years experience. Free estimates. 598-4952.

SMALL JOBS MY SPECIALTY
Howie 478-4705

FRAMING CREW AVAILABLE. Experienced. 386-3049.

NO JOB TOO SMALL. OLD hand, Jock, 598-7392.

36 BUSINESS SERVICES and DIRECTORY

Carpenters

RENOVATIONS, ALTERATIONS and additions, guaranteed workmanship, free estimates for your building requirements. Call Bill 478-6875.

VERSATILE WORKER FOR your carpentry, additions, renovations, cabinets, vanities, painting, papering. Quality work at reasonable price. Adam, 385-3090.

MONAGAHAN WOODWORK
Custom cabinets, cedar chests, hutches, general woodwork, units on display call in 9899 Resthaven Drive, Sidney, phone 656-1631.

QUALIFIED, GUARANTEED work, estimates. Phone 383-1587.

Carpets and Linoleum

HOURIGAN'S
CARPETS AND LINOS LTD.
FLOOR COVERING SPECIALISTS
715 PANDORA AVE. 386-2401

CARPET TREND
Has big savings for you, and top professional service and guaranteed installation. BEFORE CHRISTMAS. Examples: nylon shag, $4.95 sq. yard. Harding pattern kitchen carpet, $7.95 sq. yard. Skinner and Langford St. in Vic W3st. 386-7501.

PROFESSIONAL CARPET, LINO installations. Guaranteed work, free estimates. Call Bill 479-9263 between 5-7 p.m.

Carpet Cleaning

COIT CARPET CARE:
THERE'S NONE BETTER!
COIT repairs any carpet holes
COIT repairs burns, tears,
COIT offers carpet binding
COIT cleans carpets too
COMPLETE, PROFESSIONAL, REASONABLE
COIT CARPET CARE
Call COIT — 386-6701

DOUGLASS CARPET AND Upholstery Cleaners, for that before Christmas clean-up, call Ron at 592-9517 for free estimate, (a few spots still open).

EXPERT CARPET CLEANING, no obligations. Free quote. 477-3378.

MAC'S RUG AND UPHOLSTERY cleaners. I own and personally do all cleaning 385-7479.

Cleanup Services

NO CHARGE AND UP
Two young responsible men have large truck. Basement, attics, composts, etc. Very reasonable. Bob's 386-2451 anytime.

PROMPT, EFFICIENT
— yards, casements, hauling of debris. Complete Janitorial Service. Gutters cleaned. Call Larry, 477-8711 or 592-6131.

PROMPT, EFFICIENT
— yards, basements, hauling of debris. Complete Janitorial Service. Gutters cleaned. Call Larry, 477-8711 or 592-6131.

½-TON TRUCK FOR HIRE. Clean Ups, light hauling, and small renovations. Reasonable rates. 386-0306.

BASEMENTS, GARAGES, ATTICS cleaned and rubbish hauled away. Will purchase anything of value. 384-4408, 592-4477.

MOVING, CLEANUPS, HAULING, low cost. Any job, anytime. 592-6273.

2 MEN WITH TRUCK, CLEANups, small moving jobs, basements cleaned, attics cleaned. 383-1830.

2 MEN WITH TRUCK, CLEANUP, hauling, odd jobs. $10 per hour. 477-4740.

DAVIES BROTHER CLEAN-UP service. Basements, attics, yards, etc. 642-3057.

MOVING? ODD JOBS? CLEAN up? 2 men ready, willing and able. $16 per hour. 598-6773, 384-0042.

MAN WITH PICKUP — SMALL cleanups, anytime. 388-6049.

Contractors

WHEATON CONSTRUCTION LTD
General Contractors
Building Consultants
382-2159

ALRIGHT BUILDERS LTD. GENeral contracting. 479-1160. Residential and commercial. Custom Built homes. Renovations and alterations. Drafting and Plan service. Engineering and Consulting.

DUE-RITE CONSTRUCTION
Renovations, repairs, finishing, additions, cupboards, custom projects, patio, carport, taping, drywalling, etc. Phone Jack for free estimates. 384-3323.

WESSEX CONST. CO. LTD.
General Contractors
Contract Managers
478-7225

CALL "THE HEARTH SPECIAList" for fireplace facing. All contracts undertaken before Dec. 20 guaranteed finished before Christmas. Call evenings, 477-5822.

ADA CONSTRUCTION
Complete renovation, remodelling, custom building. For free estimates call 478-5401. Financing or trade available.

T. AND C. BUILDERS LTD.
Framing
385-5293 385-8587

FARMER CONSTRUCTION
Design — Renovations
388-5121

CONTRACT AND SPEC. HOME built and construction management, Sunair Developments Ltd. General Contractors, 595-8664.

RENOVATIONS ADDITIONS CARports etc. 20 years experience free estimates. 598-4952.

Delivery and Transfer

A TURTLE DELIVERS
Fast and reliable. 388-9893, 383-9893.

Drain Service

WATER PROBLEMS
Basements waterproofed forever by experts. All work unconditionally guaranteed. 384-4743.

Draperies

the Bay
DRAPES and SLIPCOVERS CUSTOM-MADE
Made by our own expert seamstresses. Large selection of fabrics to choose from. Use your Bay Account.
For a FREE estimate phone 385-1311, local 244 or 246.
HUDSON'S BAY COMPANY

HOURIGAN'S
Floor Covering Specialists
NOW SHOWING DRAPERIES
PROMPT IN-HOME SERVICE
715 PANDORA AVE. 386-2401

SAVE YOUR DRAPES—
Those shabby drapes can be brought back to life by the COIT experts. The best cleaning service available and that's guaranteed. Phone 386-6701 for free estimate. No obligation.

Drywall

LOWEST PRICES
Insulation, boarding, taping, texturing and painting. 386-9616, 592-7696.

Electrical Contractors

ELECTRICAL REPAIRS AND INstallations. Reasonable rates. Licensed electrician. Sirwel Electric. 595-3876.

OLDER HOMES REWIRED — NO down payment. We finance through B.C. Hydro Plan.
EDDY'S ELECTRIC — 385-7666

36 BUSINESS SERVICES and DIRECTORY

Excavating

EXCAVATING, LAND CLEARing, road building, demolition, sand and gravel, equipment rentals. 24-hour service. Radio controlled.
D.K. Trucking Co. Ltd.
Bus. Office, 2840 Nanaimo, 386-3414
Dispatcher, 2720 Turner, 382-6136

ROSE'S MINI CONTRACTING
Complete Bob Cat and single axle dump truck service. Call 479-3578 or residence 477-4161. Free estimates.

PEDERSEN EXCAVATING — backhoe work, septic tank and sewer installation. Contractor hourly. Free estimates. 479-5963.

BAYD'S BOBCAT SERVICE, EXcavation, loading, levelling, etc. Contract or hourly. 478-4047.

ROBERTSON'S EXCAVATING, 450 Case, landclearing, bull-dozing and backhoe. 595-8530.

Fencing

CEDAR FENCES, SCREENS, gates, repaired-replaced. Phone 595-1769.

FENCES BUILT OR REPAIRED, any style, reasonable rates. 382-2732, 478-1050.

Flooring and Sanding

WE CAN INSTALL CARPETS WITHIN 48 HOURS
CHOOSE FROM OUR HUGE INVENTORY OR SHOP AT HOME
MANDELL
FLOOR COVERING
3196 Douglas, opposite Woodward's
382-8276

M & M FLOOR
COMPLETE FLOORING CENTRE
Hardwood, Carpets and Linos
532 William St. 384-0343
NIGHTS: 386-3079 or 383 2581.

Gardening

HEDGEHOG
Pruning and General Garden enrichment. John Mitchell, 386-0520.

FRUIT TREES PRUNED, ORnamental and hedges trimmed. 383-8363.

FRUIT TREE PRUNING, GARden and basement cleanup, small truck. Estimates, 383-5488.

HORTICULTURAL STUDENT will do all types of gardening work. Reasonable rates. 652-5610.

CLEANUP AND PRUNING, ETC. G. Barta, 382-7504.

FRANK'S GENERAL GARDENing and pruning. 477-6661.

Gutter Cleaning and Repair

TAKE ADVANTAGE OF OUR gutter and downpipe cleaning special. Also waterproofing, repairs, etc. Very reasonable, all work guaranteed. 477-4908.

GUTTERS
Cleaned, repaired or replaced. Low cost, free estimates. 592-6273.

EAVES CLEANED OR REpaired or renewed. Reasonable rates. 384-4743.

Handymen

WILL DO HOUSE PAINTING, interior decorating, fencing, conversions and small electrical jobs, etc. Phone Harry 479-3575 or 385-3764 anytime.

HAVE ¾-TON TRUCK — WILL do hauling, gardening, trees, etc., or anything of service to you. 658-8067.

HANDYMAN WILL DO SMALL repairs, cement jobs, paint and paper, and clean-up. Please call 386-9577.

GENERAL HANDYMAN SERvice. Interior, exterior painting, carpentry, electrical and plumbing. Call Val. 383-2363.

ANY REPAIRS AROUND YOUR home — reasonable rates. 384-4742.

Hauling

2 MEN WITH TRUCK FOR light hauling and clean-up. Phone 652-2862.

HAVE 12-FT. VAN. HAUL ANYthing anytime. 478-2482.

Home Improvements

FED UP LOOKING AT YOUR old fireplace? Give it a facelift and at the same time save money. For all kinds of brickwork call "The Hearth Specialist." 477-5822 evenings for free estimates.

"COUNTRY CONSTRUCTION"
Cedar Homes, Specialty Homes. Frames. Renovations with feeling. 385-5275.

FEATURE KITCHEN CENTRE
2610 Douglas 385-4921
QUALITY WITH ECONOMY!

Insulation

BORDEN INSULSPRAY
UF foam fills those cold heat hungry walls of your home. Call Victoria Foamco, 383-8233.

Landscaping

BARKER LANDSCAPING LTD.
—since 1940—
Lawn specialists. Expert and considerate garden layout and shrub placement — sketches — ideas. Our expert stonemasons can build you anything in rock or slate — walls, patios, pools or pillars — etc. For a free competitive estimate, call 595 8323. Terms.

WESSEX LANDSCAPING
Designers—Maintenance
478-7225

Moving

J AND I TRUCKING
385-9997
Local moving, fully insured, $15 to $20 per hour. Cartage and parcel delivery.

BISSON'S MOVING AND Storage Ltd. Local and long distance movers. Household, apartment and piano moving. 384-6442.

COMERFORD BROTHERS, SPEcialist in apartment moving. Efficient work at modest rates 383-4223.

HAVE 12-FT. REEFER VAN, haul anything, anytime. 478-2482.

Painters and Decorators

ISLAND DECORATORS
Painters Paperhangers
Spray Painters
Plaster Repairs
Convenient Time Payments
383-9059 Eves. 382-1479

CLARK AND PATTISON PAINTING CONTRACTORS LTD.
Brush or spray. Paperhangers. Texture and vinyl work. Will do all or part of any job. Paint store, BAPCO, GENERAL and PRATT AND LAMBERT paints, and rentals of all painters' equipment. Terms if desired. Phone 384 0443. 760 Bay St.

BROTHERS PAINTING AND DECORATING
Free appraisals, cost consultant. All types of painting. All types of repairs. Commercial, farm, residential. Lowest rates. Terms. Work guaranteed. 383-8112.

DOWSON PAINTING CONTRACTORS 385-6042
Residential, commercial, free appraisals, color consultant, low rates, work guaranteed.

FOR CHRISTMAS: SVEND painting and paper hanging, costs so little, beautify so much, so why not phone us. We are not the biggest, but we are the cleanest. 479-8022.

PAINTING AND DECORATING reasonable rates, satisfaction guaranteed. Terms. 595-4905, 479-2473.

INTERIOR — EXTERIOR
Special low rates. For clean job. Self-employed. Phone Douglas at 477-5207.

MODERN PAINTERS, RESIDENtial-commercial. Phone 478-7792 or 382-7400.

197 HOUSEKEEPING ROOMS TO RENT

CLEAN FRESH ROOM FOR young woman or student shared kitchen, bath 592-2159.

CLEAN, QUIET, ALL FOUND. Quiet older employed adult, 239 Superior.

199 HOUSEKEEPING ROOMS WANTED

NEAR SIMPSON SEARS OR walking distance to Vic High for boy. 479-2101.

200 APARTMENTS TO RENT UNFURNISHED

BRAND NEW EXECUTIVE PROFESSIONAL LARGE DELUXE 2 BEDROOMS OWN LAUNDRY
Washer, dryer, dishwasher, freezer, refrigerator, stove, beautiful fixtures. 2 balconies. Many amenities. Close to golf course and park. Lovely building, rent to own. 656-3675 JIM COWLEY BAYSHORE REALTY LTD. 388-6424

Harbour Towers
Available immediately 1400 sq. ft. 2 Bedrooms from $500
Phone HARBOUR TOWERS 385-2405

CHATEAU VICTORIA
1-BEDROOM APARTMENTS FROM $216 per month. Adult oriented building. 1-yr. lease required. No pets, please. PLEASE PHONE 382-4221. 740 Burdett Ave.

ESQUIMALT
Beautiful 2-bedroom condominium, over 1,100 sq. ft. available immediately. Wall-to-wall throughout. Unique fireplace in living room, sundrapes in all rooms. Fridge, stove, plus washer and dryer all within suite. 1 parking space. Rec. room, workshop, swirl pool and sauna. Mature couple only. No pets. References required. 388-5471 or after 6 and weekends, 383-3310.

NOW RENTING
ELLERY APARTMENTS
837 Ellery St., Esquimalt
READY FOR OCCUPANCY
Jan 1, 1976
1 BR suites from $202.00 (1 or 2 adults or 1 adult and 1 child.)
G. STRICKER — 385-1431
B. A. Realty Ltd.

JUBILEE HOSPITAL AREA, newly carpeted and decorated, spacious, well appointed suites in modern apartment buildings, 1 bedroom top floor, $225. 1 bedroom main floor, $185. 2-bedroom corner, $260. Available January. Mature quiet adults only, no children or pets, for appointment to view. 595-2601.

AVAILABLE JAN. 1. 1-BEDROOM suite with appliances and drapes. 19th floor, view of city and inner harbour, swimming pool and whirl pool, sauna and bowling green, 5 min. walking distance to downtown. Adults only, no pets. $325 per month. Phone 388-6474, 9-5 Monday to Friday.

FAIRFIELD
Close to bus, shopping, Beacon park, large new luxury two-bedroom condominium with two full bathrooms and appliances. Building adult orientated. Strictly no pets, available Jan. 1. Rent $350 per month. Phone 479-8169.

JANUARY 1ST — QUIET, COMFORTABLE 2 bedroom, 1½ bathroom apt. across from park, shops and buses. Fully carpeted, colored appliances, underground parking. Lease can be arranged.
david burr ltd.
655 Fort St. 384-9335

LUXURY 2 BEDROOM SUITE. Ensuite bathroom plus 4 pce. bath. Wall to wall throughout. Range, Fridge and Drapes included $350, monthly. Adults only. No pets. Boorman Investment Co., Ltd., 1111 Government St., 386-7521 or 386-9212.

DOWLER MANOR
2549 DOWLER PLACE
Several 2 bedrooms left for Dec. 15 occupancy from $275-$290 in new building with elevator, large balconies and suites. Close to shopping, transportation and city centre. 383-3351 or 479-8812.

MODERN 1 BEDROOM SUITE, Beacon Hill Park area $146.00. Immediate occupancy, tenants of this 32 suite building are all retired elderly people. Please apply Victoria Press, Box 91, references required.

CLOSE TO TOWN AND TRANSPORTATION, two bedroom, large kitchen and bathroom, living room and sun room, overlooking Central park, fridge and electric stove, automatic heat. Adults only. Rent $175. 384-4446.

E. G. PRIOR
1 and 2 bedroom suites available Jan. 1, 1976. Sorry, no children or pets.
P. R. BROWN AND SONS LTD.
762 Fort St.
385-3435

ROCKLAND — OAK BAY LOVELY newly carpeted and decorated 1-bedroom top floor suite, $225. Available now. No children. Mature adults only. For appointment to view, 595-2601.

2 MONTH OLD, ADULT ORIENTED, one-bedroom condominium, new appliances, wall to wall, covered parking, walking distance to town. $275. Will rent with option to buy. Call 385-1464.

GOVERNMENT ST., CLOSE TO the sea, large 2-bedroom ground floor suite in new block. Available to the 30th of June, 1976. Responsible adults only. $235 per month. Royal Trust Co., 388-4311.

2 BEDROOM SUITE IN BRAND new building. Drapes, wall to wall, 1½ baths, elevator, parking, facing park, near shops and bus. Lease available, no children and no pets. $400 per month 598-4184.

1 BEDROOM SUITE, CLOSE TO town, shops and buses. Wall-to-wall carpet, elevator, cablevision. Resident manager. For middle aged person only. No pets or children. 384-4675.

2-BEDROOM APARTMENT, OAK Bay, top floor, elevator, wall to wall carpeting. Available January 1st, 1976. $250.00. Mature tenants only. 385-8771.

AVAILABLE NOW, NEAR COOK and Richardson, 1 bedroom suite for quiet, responsible working couple. 8 a.m. to 10 a.m.; 6 p.m.-8 p.m. 383-2054.

AVAILABLE NOW, ONE-bedroom, $205, also available Jan. 1, 1-bedroom, $205, one bachelor, $165; call between, 10 a.m.-7 p.m., 385-2185, mature adults only.

BACHELOR, ONE- AND TWO-bedroom suites available Jan. 1st. No pets. Maplewood Green Apartments. Resident manager, 383-9757 (9-6 p.m.).

ONE-BEDROOM APARTMENT available Jan. 1, $190 a month, apply The Royal Trust Co., 388-4311.

BLUE CEDAR, 820 CRAIGFLOWER, 2-bedroom suite, vacant Jan. 1st. Mature adults only. Phone 382-5647.

ESQUIMALT — 2 BEDROOM suites, small child considered, now available. Apply the Royal Trust Company, 388-4311.

BACHELOR 1 AND 2 BDRM. suites available 1st Jan. P. R. Brown and Sons Ltd. 762 Fort St. 385-3435.

2-BEDROOM CONDOMINIUM. Cook and Rockland, no pets. Adults only. $325 per month. Phone 598-3911.

AVAILABLE NOW 1,400 SQ. FT. 2 bedroom-apartment, 1½ bathroom, 2 fireplaces, wall to wall carpet. Seaview $375. Battery St. 477-2853.

ONE-BEDROOM SUITE, PENSIONERS or older people, references. Apply 975 Fairfield Rd., Suite 104.

2-BEDROOM SUITE MATURE adults only. No children or pets please. $225. 3—1180 Colville.

NO PETS, BRAND NEW HOME, 3 bedrooms, wall to wall carpeting, $325. 479-8769.

AVAILABLE NOW, BACHELOR suite $165. Phone 383-1042 after 5 p.m.

LOVELY SPACIOUS 1 BEDROOM 4 room suite, fireplace $250. 592-0005.

200 APARTMENTS TO RENT UNFURNISHED

VACANCIES
$146—Bach., mature single.
$160—Bach., working single.
$201—1 Br., 1 child, Jan. 1.
$209—1 Br., 1 child, Feb. 1.
$214—1 Br., modern, 1 child.
$215—1 Br., pool, sauna, child.
$216—1 Br., modern, 1 child.
$218—1 Br., handy, 1 child.
$260—2 Br., pool, sauna, child.
$270—2 Br., 1-2 kids, country.
FEE
These are a few of our many vacancies
HOMEHUNTERS
OPEN 7 DAYS A WEEK
9 A.M. to 9 P.M.
1394 Hillside Avenue, 598-5101

NEW DELUXE ONE AND TWO Bdr. suites. Lease available. $360 p.m. Regret no children or pets. P. R. BROWN and SONS LTD., 762 Fort St., 385-3435

BACHELOR SUITE, WALL-TO-wall carpet, stove. NO pets, $150. 479-7323.

ROYAL WOODS, 1 BEDROOM, many amenities. Adults only $325 monthly. 382-8503.

COMMERCIAL-RESIDENTIAL, town centre, suit business person, $175, 598-4060 evenings.

201 APARTMENTS TO RENT FURNISHED

Harbour Towers
Furnished Apartments
Outstanding View
Indoor Pool
Hotel Service
Reasonable Rates
Phone HARBOUR TOWERS
385-2405

DAILY WEEKLY MONTHLY
Adjacent to parliament buildings and inner harbor. Fully furnished one-bedroom suites, color TV linens, dishes, all utilities. Use of saunas, pools and coin laundry.
ROYAL SCOTT INN
425 QUEBEC ST. 385-3543

MAPLE LEAF INN
120 Gorge Road East, phone 388-9901. 1-bedroom and kitchenette, stove, fridge, dishes, etc. Combination tub and shower, direct dial telephone, color cablevision, laudromat, sauna, parking. Utilities included, maid service weekly, clean towels every second day. Telephone message service, cigarette, pop and ice. Rent by the month for $235 or $70 per week.

NEWLY ELECTED MLA?
Treat yourself to a deluxe 2-bedroom suite, fully furnished, with cable TV, dishwasher, all utensils and dishes, linen, utilities and weekly maid service for $360 per month. Only steps from the park, ocean front and legislature. 384-4362 or 384-1007. P.S. you'll enjoy our place even if you weren't elected.

DE LUXE ACCOMMODATION. Furnished bachelor, 1 and 2 bedroom suites available from Sept. 15. Maid service, answering service, indoor heated pool, saunas, coffee shop, dining-room, laundry, colored cable TV. "No pets". Coachman Inn, 229 Gorge Rd. E. Phone 388 6611.

DE LUXE ACCOMMODATION. Furnished bachelor and 1 bedroom suites available from September 15. Colored TV, dining room, laundry, indoor pool, hydro pool, saunas, lounge, maid service, answering service. No pets. Canterbury Inn, 310 Gorge Rd. Phone 382-2151.

BRENTWOOD INN
3 acres on waterfront in Brentwood Bay. Complete 2 room units with kitchen facilities. Cable TV. Everything supplied. Marina, Restaurant, Salmon Fishing all year round. Reduced winter rates. 652-2912.

BEACON HILL PARK
Bright, top floor, furnished, 1-bedroom suite. Located near park and ocean front with linen, utilities, and weekly maid service all included for $275. 384-4362 or 384-1007.

SCOTSMAN MOTEL
490 GORGE RD. E.
Deluxe accommodation, off-season rates, fully-furnished suites, kitchens, colour TV, free telephone service, linen and maid service weekly. 388-7358.

CADBORO BAY, IT'S DIFFERENT! Spacious 3-room suite, sea view, linen supplied and laundered. Close to stores, and transportation. Suitable married couple. Available now. Fairways Lodge, 3895 Hobbs St., just phone 477-2692.

LARGE DELUXE APARTMENT like one bedroom and bachelor suites attractively furnished. Colored TV, telephone, dishwasher laudromat, sauna and swirl pool, maid service, no pets. Penthouse Manor, 2930 Washington, 388-7818.

KENT APARTMENTS 1322 BLANSHARD at Johnson available Jan. 1, furnished studio suite. Responsible, retired adult non-smoker only. No children. No pets. $155 per month, 477-9370.

2 FURNISHED DUPLEX COTTAGES, $240, $170. Also students suite, $90. Include all utilities, available Jan. 1st. Adults only. 477-8420 after 6 p.m.

MODERN DOWNTOWN ACCOMMODATION. Pool and sauna. Free parking. Reasonable rates. Queen Victoria Inn, 386-2812. 385-3543.

BEACON HILL PARK — 2 ROOM suite, share bathroom, mature lady only. $115 including utilities. Available January 1st. 386-7629.

FURNISHED UNITS, ISLAND Court Motel, 1621 Island Highway (Colwood), $150. Available immediately. 385-8821.

FURNISHED BACHELOR AND one-bedroom suites, utilities included, phone 384-5122.

NEAR JUBILEE, 3 ROOMS, JAN. 1st, $175, references, 592-0415.

BACHELOR SUITE, FERNWOOD, 386-3039 after 6 p.m. Singles Only.

MAIN FLOOR OF HOUSE, $350 plus utilities, 383-6675 or 384-3690.

202 APARTMENT FURNITURE TO RENT

STANDARD FURNITURE
Three Rooms from
$35 per month
Immediate Delivery
382-5111

MacDONALD'S FURNITURE
Three room group rentals. Call 383-1171, Broad at Pandora.

203 APARTMENTS WANTED

RESPONSIBLE YOUNG COUPLE seeks one-bedroom apartment approx. $200, inclusive. Willing to provide references. Phone 598-5974 after 5 p.m.

QUIET RESPONSIBLE WORKING girl, non smoker, looking for bachelor apartment or a suite in home. Around $130. Call after 6 p.m., 595-7794.

URGENT: RESPONSIBLE young man requires one bedroom apartment, $140 maximum. Any location. Good references. 384-7420.

206 DUPLEXES TO RENT

2 BRAND NEW DUPLEXES, IMMEDIATE possession, 1-3 bedroom, electric heat, fireplaces, full basements, $375. 2-3 bedrooms, electric heat, large kitchen and living room, wall to wall, floor to ceiling fireplaces, 2 complete bathrooms, heat side, full basement, $425. 479-6019 between 6-8.

2-BEDROOM MODERN DUPLEX extra large living room with fireplace, kitchen and bathroom, wall to wall carpet, stove, fridge and drapes included, small children welcome. $350 monthly. Available immediately. 592-1961 after 5.

LARGE, MODERN, 3 BEDROOM includes heat, elec. stove, fridge, washer-dryer, carport, sundeck. Available Jan. 15. No pets. Responsible family-references. Phone 592-6811 5-8 p.m. $300 monthly.

AVAILABLE DEC 15 TWO-bedroom duplex for clean reliable occupant, 1 child accepted. Heat, water, fridge and stove included. Esquimalt. No pets. 382-7384.

GORDON HEAD SUPER DELUXE duplex, 3 bedroom, and den. 2,000 sq. ft., References required. $450 monthly. 592-3212, 477-9295.

NEED JANUARY 1, SMALL UNfurnished apartment for one male. $150 maximum. Mornings-Evenings 385-6681.

206 DUPLEXES TO RENT

3-BEDROOM, EXTRA-LARGE sitting, extra-large kitchen, $332 per month. 386-2648.

SPACIOUS 3 BEDROOM, CLOSE in, 6-8 p.m. 382-4946.

207 DUPLEXES WANTED TO RENT

WANTED TO RENT: 2-BEDroom duplex, $275-$300 per month. 382-4991.

210 HOUSES TO RENT UNFURNISHED

ATTRACTIVE EXECUTIVE home in secluded location among trees. Main floor has living room with double door to concrete patio, dining room, kitchen with stainless steel built-in oven, utility room with terazzo floor, small family room, 2 bedrooms on main. Second floor is over ground level basement area, and has 3 bedrooms. 2 bathrooms. For lease January 1st, $450. Phone 652-3762.

MORNINGSIDE WEST
LARCHWOOD AND LAVAL
3-bedroom townhouses available NOW. Featuring 2 bathrooms, full basement, automatic oil heater, w-w carpeting, drapes, fridge, range, washer and dryer. Fireplace. Rent $325. BYRON PRICE AND ASSOCIATES LTD., 385-2458.

2-BEDROOM, FULL BASEMENT, attached garage, large carpeted living room with fireplace, kitchen includes stove and fridge. Redecorated throughout. Large lot with garden and fruit trees. Sorry, no pets. $350 monthly. 479-8064 after 5 p.m.

3-BDR. TOWNHOUSE
In Simpsons Sears area, $350 per month. Available now. Referennce must be supplied. For appointment to view call:
KNOWLES REALTY LTD.
656-3779 Bill Knowles 384-8101

COLWOOD. FRESHLY PAINTED 2 bedroom home with basement. Appliances included. Large lot. Ideal for small family. Children OK. No pets. Available immediately. $340 per month. 478-7970 after 6 p.m.

CHILDREN
Spacious 3 bedroom town house, 2 baths, washer and dryer, drapes, wall to wall, near George Vale Golf. Bus, parks and schools. $359-$387. 383-4568.

FOR RENT MODERN 3-BEDroom house in Glen Lake area, for 4 month period, Jan 1-Apr. 30, 1976. Clean refined mature adults only, no children or pets $350. references required, 477-6448.

UPLANDS
Modern 5 bedroom home with large indoor swimming pool, living room, den, 3 bathrooms. $850 per month. 479-1102.

AVAILABLE DEC. 15, 3-4 BEDroom home, 2 baths, fireplace, carport. Drapes included. Phone 385-7748 or 478-0460 evenings. Thetis Lake area.

VACANT — IMMEDIATE possession, University, 3 bedrooms, full basement, quiet street. References required. $395. 595-5171 or Canada Trust, 592-1768.

THREE-FOUR BEDROOM HOME in quiet location close to schools and shopping. $440 per month, available January 1. Phone 382-3097.

OLDFIELD RD. — IN COUNTRY setting. 7 rm. modern bungalow, in excellent condition, $425 per month. Apply the Royal Trust Company, 388-4311.

ESQUIMALT — $350
Three bedroom, no basement renovated home, available Dec. 1st. Western Homes Ltd. 386-3498.

3 BEDROOM IN SOUTH OAK Bay available for 6 months. 2 baths, fridge, stove, $380 per mo. 385-4972.

BRAND NEW 3 BEDROOM, 1½ baths, O'Connell Place close to Glanford area. $390 month. 479-9126.

OLDER 2-BEDROOM HOME close to University, interior mostly renovated. $225 per month. Please phone after 5 p.m. 383-1632.

BRAND NEW THREE BEDROOM full basement, drapes and stove included, Gordon Head $435 per month. 477-5018.

BRAND NEW, 3-BEDROOM suite, upstairs $350.00 per mo. No pets, references, phone between 6-9. 479-5965.

1-BEDROOM SIDE BY SIDE DUplex. $225. References required. 384-1454 between 9-12 a.m.

$260 LARGE HOUSE
$160 small house. Shawnigan Lake, 112-743-5607.

2 BEDROOM SIDNEY AREA, available Jan. 15th, $300 per month, 658-8748.

2 BEDROOM, NEWLY RENOVATED. Mature responsible tenants with references. 479-2238.

$400. 3 BEDROOM, FRIDGE AND stove. Some drapes. No pets. 384-0394 anytime. Available Jan. 1.

3-BEDROOM HOUSE, NEAR SIDney. $300 per month, 656-1228 evenings only.

3 BEDROOM, BASEMENT, SEparate workshop, ½ acre, Sooke area. 642-3144.

211 HOUSES TO RENT FURNISHED

COZY COTTAGE WITH FIREplace and carport, 16 miles from downtown on Malahat Drive. Adults only, no pets. Malahat Bungalows. 478-3011.

SHAWNIGAN LAKE WATERFRONT, well insulated, electric heating, $275, 40 minutes to Victoria, 479-8043, 478-7922.

3 BEDROOM TRAILER WITH washer and dryer. $225 per month plus pad and utilities. 9-5, Call 479-1234 after 5 call 743-5941.

2 BEDROOM HOUSE ON GOLDstream Ave. Jan. 3, $395 utilities included 478-2523.

212 HOUSES WANTED TO RENT

LEAVING FOR THE WINTER? We will look after your home. Couple with 12 year old son from Alberta — from Jan — June or ? What is agreeable. References. Reply Victoria Press Box 87.

NEEDED JANUARY 1ST, QUIET clean one bedroom cottage or apartment for responsible young couple. Call Preston and Maureen at 384-3716 or 383-3032.

COUPLE WITH SMALL CHILD urgently need a two-to three bedroom house, older home prefered, will do repairs, $250-$350. 642-5641 after 6.

THREE OR FOUR BEDROOM house wanted to rent immediately, close to downtown, please call 384-4196 9 a.m. to 5 5 p.m.

WANTED ONE OR TWO-bedroom house (around $200) in or near Victoria, for a working couple. 595-7239, 5:30-7:00.

WORKING GIRLS REQUIRE 3-4 bedroom, by Jan. 1st. Prefer Oak Bay or near downtown. 592-7809.

215 HALLS, WAREHOUSES, STORES and OFFICES TO RENT

PART OWNERSHIP IN EXcellent small commercial building offered to professional tenant. Prime downtown location. Space available up to 2700 sq. ft. Exceptional opportunity to own your own space. Call 656-2313 evenings.

MEDICAL OFFICE SPACE
Cook Medical Building, immediate occupancy.
P. G. JACKSON LTD.
535-1070 Douglas St.
388-9102

ABOUT 12,000 SQ. FT. UNHEATed warehouse space on railway siding available in Victoria at $21,000 p.a. Please call Harold Groos. Charman Pacific Realty Ltd. 385-9765.

THIS NICE BRIGHT OFFICE space on Fort St. is available January 1 — reasonably priced with parking available, heat and light included. Phone Mr. Sawyer 388-6228.

DOWNTOWN OFFICES, SELECtion of single offices and small suites available. Competitive rates. Apply Royal Trust Company, 388-4311.

STORE AREA FOR RENT 1800 square feet. $350 per month, ready to use with fixtures, 383-4512 or 478-6326.

COLWOOD AREA, RETAIL space available in the new Hatley Park shopping centre. Opening Dec. 1975. For information, 388-5812.

CITY CENTRE. IN HEART OF shopping district, 2,400 sq. ft. Completely remodelled store or office space. 385-2112 or 388-4751.

WORKSHOP SPACE AVAILABLE on Esquimalt Rd. Under $100 per mo. Apply Victoria Press, Box 24.

APPROX. 12,000 SQ. FT. WAREhouse space, available immediately, phone 382-5313.

215 HALLS, WAREHOUSES, STORES AND OFFICES TO RENT

REALSPAN PROPERTIES LTD.
1031 VANCOUVER ST. 388-6454

OFFICES FOR LEASE
1—COURT HOUSE just steps away. New air conditioned space.
2—PARKING is no problem in this prestige building now under construction. Close to Court House and Government Buildings. Available January 1976.
3—600 SQ. FT. in new air conditioned building on downtown fringe. Short term lease available.
4—CENTRAL SAANICH is growing and requires services. New office building soon to be constructed, offers excellent exposure and central location.
5—DOCTORS and dentists. Two new buildings available on the fringe of town. Air conditioned with parking.

WAREHOUSES FOR LEASE
1—4700 sq. ft. ICBC. Just half block away. Ideal body shop. New construction.
2—JOBBERS. Up to 7500 sq. ft. in north Douglas area. Soon to be constructed. Loading docks, semi-trailer capacity.
R. I. MURPHY
388-6454 592-7250

OFFICE SPACE
WHITTOME BUILDING
CORNER FORT AND BLANSHARD
—NEW
—UP TO 13,700 SQ. FT.
—AIR CONDITIONED
—ELEVATOR
—INDIVIDUAL HEAT CONTROLS
You are urged to inspect this Prime Office Space, located 2 blocks from the Law Courts, on two of Victoria's Main Arterials. One block from Parkade, available in a few days.
WES HOBSON 388-4271
J. H. WHITTOME & CO. LTD.

PROFESSIONAL OFFICE SPACE
Westmont Court — Hillside and Wark. Air conditioned. You name the square footage. Contact
RICK KINNIS
386-6796 477-9394
Cadillac Bldg. — 27 Cadillac. 1000 sq. ft. Vacant. $250. per month. Contact:
RICK KINNIS
386-6796 477-9394
WESTMONT REALTY LTD.
386-6796

Warehouse and office space. From 500 sq. ft. up and from $1.25 per sq. ft. up. Contact M. O. Weston or J. P. Dueck at Boorman Investment Co. Ltd. 386-7251, 1111 Government St.

Park Pacific
PROFESSIONAL OFFICE SPACE available in new five-storey concrete, fully air conditioned and carpeted building on Quadra Street near McKenzie Avenue with abundant on-site parking. Architect-designed interior layout and decor Park Pacific Apartments Ltd. 388-5491

WAREHOUSE SPACE
Modern high ceiling warehouse, 3,610 sq. ft. Block walls, concrete floor, sprinklered, parking. Reasonable rates. Near Mayfair Shopping Centre. Available Jan. 1, 1976. 382-7165.

ESQUIMALT
Excellent office accommodation of up to 800 sq. ft. Available immediately. Warehouse space of 600 sq. ft. can be rented separately or with the above office space. For further details contact Mr. Anderson at 382-2721 or 477-4985.

DOUGLAS
IDEAL DISTRIBUTION
Brand new office-warehouse complex just off Douglas St. at Woodwards. 2,000-5,000 sq. ft. Loading docks ready Feb. 1st. Call JACK MEARS 598-3321.
JACK MEARS
OAK BAY REALTY LTD.

233 MORTGAGE LOANS and INSURANCE

NEW NEW NEW
2nd Mortgage Rates To Qualified Applicants
13½ PER CENT
No prepayment penalties.
No long delays for approvals.
Low monthly payments.
Life insured for your protection at no additional cost.
Up to $25,000.
Phone Now!
RAE INVESTMENTS LTD.
MR. STUBER
388-7891, Eves. 477-3886

LET WHITTOME'S
Arrange the financing of your home at the most advantageous rate and terms. We have money available for first and second mortgages.
Phone KAJ JACOBSEN
J. H. WHITTOME AND CO. LTD.
1111 BLANSHARD ST.
388-4271

MORTGAGES
We have funds available for 1st and 2nd mortgages with flexible terms. Rates begin at 11¼%.
P. R. BROWN and Sons Ltd.
762 Fort St. 385-3435

MORTGAGES
LOANS OVER $100,000 USUALLY ARRANGED FOR A ONE-PER-CENT FEE.
CALL JOHN ADDICOTT
OLYMPIC REALTY
385-5741 477-8232

IMMEDIATE FUNDS
Interim or conventional
Commercial—Residential—Farm
R. GEDDES
PRINCIPAL PROPERTIES LTD.
477-9514

Funds available immediately for 1st and 2nd mortgages. Contact:
david burr ltd.
655 FORT ST. 384-9335

BUYING HOME? NEED MONEY? Mortgage loans for any worthwhile purpose can be arranged if YOU would RATHER! Please call RATHER Realty Ltd. 384-0212

233 MORTGAGE LOANS and INSURANCE

We Specialize in FINANCING DEVELOPMENT
1st or 2nd MORTGAGE LOANS On APT. SITES
ACREAGE OR SHORT-TERM HOLDINGS
ANYWHERE IN B.C.
CASH VALUATIONS ON EXISTING MORTGAGES OR AGREEMENTS GIVEN WITHOUT OBLIGATION.
COURTESY TO FELLOW BROKERS
PHONE COLLECT TO L. THOMAS AT
Douglas Hawkes Ltd.
990 Blanshard St.
(OFFICE) 384-7128 (RES.) 478-1720

RIM ROBERTS INVESTMENTS & MANAGEMENT LTD.
702-1175 DOUGLAS 388-6691
WE WISH OUR FRIENDS AND CLIENTS A MOST HAPPY HOLIDAY SEASON
DON MacGILLIVRAY
702—1175 Douglas St. 388-6691

234 MORTGAGES FOR SALE

RIM ROBERTS INVESTMENTS & MANAGEMENT LTD.
702-1175 DOUGLAS 388-6691
WE WISH OUR FRIENDS AND CLIENTS A MOST HAPPY HOLIDAY SEASON
DON MacGILLIVRAY
702—1175 Douglas St. 388-6691

18%
Short term first and seconds.
R. GEDDES
PRINCIPAL PROPERTIES LTD.
477-9514

235 WANTED TO BORROW

13% 1ST MORTGAGE
Shares of $10,000 or more available in $450,000 1st mortgage. Payable interest only, monthly at the rate of 1.0833% per month, 2-year term. For further information please call L. Thomas at Douglas Hawkes Ltd., 990 Blanshard, 384-7128 (res. 478-1720).

MORTGAGE MONEY WANTED from private source. Good collateral. Must have reasonable interest rate. Box 57 Cobble Hill.

240 BUSINESS OPPORTUNITIES

THRIVING BUSINESS
Located in the fast-growing Sooke area, this grocery-confectionary and gasoline products business is moving along with the district. Other interests by the owners enables them to sell on most reasonable terms. Included in the price of $79,000 is the main building comprising the store and 3-bedroom living accommodation. Lots of room for expansion too on this 150' highway frontage property for someone with initiative. For details call:
STAN JAMES
National Trust-Hillside. MLS 13203.
595-2961 Res. 592-3740

Victoria Restaurant
One of our finest $750,000 food and liquor sales in 1974. Long term lease. Finest location. Price $475,000. Various terms. Investigate with exclusive agent JOHN RUSSELL 592-3248 evenings and 477-0141 days.
Canada Permanent Trust Company

SERVICE STATION
Privately-owned concrete block service station in residential area. Service area holds 6 cars. Two hoists, pit, two pumps, all tools plus additional rental income. $96,000.
Lorne Peasland 598-5144
T. L. MANN and ASSOCIATES LTD.

COIN-OP DRY CLEAN LAUNDRY
A great husband-wife opportunity with business very much on the increase. Located close to the University and priced at $16,900. For information to view call: BOB KOHLRUSS bus: 388-6231 or res: 598-7669. Island Pacific Realty.

15,000 SQ. FT.
Excellent building and or holding property. General wholesale, warehouse zoned. Adjoining proposed Blanshard St. extension. Present revenue $13,000 plus-per annum. Priced to sell at $154,900.
KENT MACLEOD
385-7721 595-4273
GARDNER REALTY LTD.

GROCERY STORE WITH FURNISHED SUITE
Large lot and space for expansion in good location. Quick possession. MRS. MCKEAGE 479-5868 or 388-6231. Island Pacific Realty.

WANTED
Industrious person who can raise approximately $2,000 to start small Excavating Co. with brand new equipment. No experience necessary, will provide basic training. Serious replys only. Victoria Press, Box 109.

3 JANITORIAL BUSINESSES FOR sale. All separate and profitable. All one family propositions at the moment, all being worked by one family. Yearly income, $17,000 plus, $6,000 plus and $13,000 plus, and all growing. Prices and details on enquiry. Phone 477-3378.

LOCAL HOTEL AVAILABLE!
Priced under $1,000,000. Possession within hours. Call: IRA FREEDMAN of JACK MEARS OAK BAY REALTY LTD., 598-3344 or 592-0511.

OWNER OF ESTABLISHED roofing business retiring. Price (including real estate, trucks and equipment) $125,000. M.L. Don Bacon, Byron Price and Associates Ltd. 385-2458.

DEALER INQUIRES INVITED for a range of small aluminum greenhouses for the backyard gardener. Hortico Garden Products Reg'd. P.O. Box 391, Pointe Claire-Dorval, Que.

UP ISLAND RESTAURANT AND small Bake Shop with 2 bedroom living quarters. Excellent highway location. Home, Business, Equipment, building and land. All for $35,000 firm. Alan 112-248-3846.

NEW COMMERCIAL AND SECretarial college planned for Victoria. Openings for management and investment. Write Victoria Press Box 80.

240 BUSINESS OPPORTUNITIES

SUPER MACHINE SHOP EXCEPTIONAL OPPORTUNITY
This machine shop is located in a rapidly expanding area and services both small and heavy equipment including construction, logging, fishing and road maintenance vehicles. Building has over 6000 sq. ft. of working area including 28'x28' exterior doors, grease pit and five ton overhead travelling hoist. 1975 gross sales in excess $100,000.00. Selling price includes land building, machinery, fully fitted welding truck and all operating equipment. Financial and Equipment details available to bona fide purchasers. An exceptional buy at $197,000.00. Call ALBAN BOWES 479-5693 or 385-5741.

MONEY MAKING BLACK TOP paving business for sale. Owner must sell because of health reasons. For further information write to Victoria Press Box 99.

241 BUSINESS OPPORTUNITIES WANTED

REQUIRE SMALL BUSINESS for 1 or 2-man operation, showing good return. Could invest $50,000. Apply Victoria Press Box 86.

244 REVENUE PROPERTY

REALSPAN PROPERTIES LTD.
1031 VANCOUVER ST. 388-6454

FOR SALE APARTMENT 30 SUITES $485,000
—All two-bedroom units.
—Only three years old.
—Electric heating.
—9¼% Financing
—Good return

PROFESSIONAL OFFICE BLDG. $322,000
Will be completed in December, three storeys, elevator and full air-conditioned. The ground floor is commercial, providing good exposure to high traffic count. Ideal for doctors, lawyers, accountants, etc.

TRI-PLEX $71,000
This revenue property has a gross income of $8,200 and is in an apartment-zoned area. Excellent holding property for a developer or builder of apartments. It is in a central city area.
For further information or viewing of any of the above noted properties, call:
JOHN F. COLWELL
388-6454 592-9828

INVESTORS LOOK!
For $69,500 you get $650 revenue from this Fairfield property in excellent condition. AND you own the controlling lot on a prime site which the city indicates would be rezoned RIII. Good terms too. Don't hesitate to call even if you have to sell your house before you can buy. We'll work something out.
JOE PERCIVAL
477-8089 anytime
KNOWLES REALTY LTD.
384-8101

BRAND NEW SxS DUPLEX
This is a beauty! Each side contains a good sized L.R. with F.P., dining rm. 4 pce. vanity bath, kitchen with bilt-in dishwasher. 2 bdrms on main plus a full high bsmnt., with 3rd bdrm finished and room for a 4th bdrm. Plus rough-in rec rm with F.P. Qualifies for new construction exemptions from rent controls PLUS depreciation tax benefits! Well priced at $89,900. Try your offer. MLS.
386-3231 JUDY JOHNSON 477-1650
BLOCK BROS. REALTY LTD.

Close to Hollywood Crescent
Spacious duplex, 2700 sq. ft. on main floor; front suite has 3 bedrooms, fireplace in living room; back suite has 2 bedrooms. Inside rebuilt, copper plumbing. Asking $65,000. Try your down payment. IRENE VAN 382-9191 or 384-8181.
Canada Permanent Trust Company

DUPLEXES
$48,900. — 42 San Jose — 2x2 Br suites — one coming vacant Dec. 15, 1975 Low down payment to $42,000. 1st mortgage.
$63,900. — 537 West Bay Terrace — Excellent revenue (over $600 per mo.) from this R3 zoned Esquimalt Duplex. $43,000. 1st mortgage at 10¾ per cent allows 10 per cent return on invested capital. Expansion possibilities. Call PETER DUECK or TED KAY 386-7521, Boorman Investment Co. 1111 Government St.

ELEGANT REVENUE
10 rental suites in Fairfield close to sea. Consisting of 2 (1 bedroom) suites and 8 lovely housekeeping rooms. A brick and stucco building with wood panelling and beamed ceiling on main floor. Easy to purchase. Financing available on price of $115,000. To view call DONNA VALIKOSKI 385-8784 anytime.
DOUGLAS REALTY LTD.

CITY DUPLEX
Situated close to town. Up and down units. Has just been renovated. New carpet throughout. In very good condition. Lovely spacious rooms. Rewired. Good revenue. Easy terms available. $63,900. GEORGE WALL 386-2955 or 477-0548 or GEORGE PARSONS 386-2955 or 498-3847. Mayfair Realty.

SPECTACULAR
Just completed, fully rented, not under rent controls. This new conversion consists of 5 one-bdrm mezzanine suites all with new stoves and fridges. Coin operated laundry in bsmnt, ample paved parking. Located right downtown. Rental income will produce a return of approx. 11% on asking price of $131,900.
D. R. NELSON
386-3231 478-1847

INCOME
Here is a property at 13,000 plus sq. ft. at present zoned RIB adjacent to a new townhouse development with an older 3 bdrm. 2 storey home presently rented for good return. Invest now at less than $5 per sq. ft. Area is ready for a zoning change. Asking $59,900.
386-3231 D. R. NELSON 478-1847
BLOCK BROS. REALTY LTD.

DUPLEXPERTS
BEAUTIFUL BRENTWOOD: Half duplex, brand new and nearly ready to move. 1052 sq. ft., 3 bedrooms, heatalator, fireplace and your choice of carpets. Sacrifice at $48,950. MLS. Call GLENN NICHOLLS or GERRY FINNIGAN 388-6231 or 598-7689 or 479-1040. Island Pacific Realty.

JUBILEE ROOMING HOUSE
Good opportunity for someone to live rent free. Revenue of $605 per month plus 2-bedroom owner's suite. Large lot 70x115 in an area prime for development. Call:
595-5171 DOUG POSKITT 656-4236
The Canada Trust Company

INCREDIBLE
Would you buy a like-new duplex in a choice area bringing you $600 per month for $59,000? All offers examined in this very urgent sale.
477-9514 R. Butler 479-7994
Principal Properties
4088 Shelbourne St.

SIDNEY SxS
One side vacant ready to rent or move in. Three bedrooms each side. Quiet residential area. Asking $67,500. LYNN HOLMES 477-5615 or B.A. Realty 385-1431.

244 REVENUE PROPERTY

Holding Properties
R3 zoned, James Bay. (1) rooming house, gross rent $875 p.m., $72,000. (2) Older duplex gross rent $550 P.M., $56,000. Call TED PINFOLD 388-7742 or 477-0141.

Fairfield
Well maintained conversion with 3 suites and 3 housekeeping units. Gross rents $875 P.M., excellent value at $89,900. Act now call TED PINFOLD 388-7742 or 477-0141.

Revenue
Character home (tudor) converted to 2 suites and 5 housekeeping rooms. All furnished, Fairfield area. $89,900. BARRY THORNDYCRAFT 477-8487 or 477-0141.
Canada Permanent Trust Company

CHARACTER DUPLEX, LOWER Rockland, uniquely and tastefully appointed throughout. Spacious deluxe two-bedroom units, carpeted throughout, fireplaces. Gross $720 per month. Drive by 1143-1145 Burdett Street. $83,900. Please do not disturb tenants. Further information, 477-5295.

245 REVENUE PROPERTIES WANTED

DUPLEXPERTS
We have sold a very considerable number of duplexes and revenue properties priced from $35,000 to $150,000. Consequently we know the market and have a long list of buyers. If you are thinking of selling call us for an experienced market evaluation.
Glenn Nicholls
Gerry Finnigan
388-6231 or 598-7689 or 479-1040
ISLAND PACIFIC REALTY

15,000 SQ. FT.
Excellent building or holding property. General wholesale, warehouse zoned. Adjoining proposed Blanshard St. extension. Present revenue $13,000 plus per annum. Priced to sell at $154,900.
KENT MACLEOD
385-7721 595-4273
GARDNER REALTY LTD.

BUYER FOR APARTMENT sites (large or small). Call me if you have a zoned lot, house, or revenue property.
TED BOWDEN REALTY 383-5524

247 COMMERCIAL OR INDUSTRIAL PROPERTIES

P.R.B
P. R. BROWN AND SONS LTD.

LIGHT INDUSTRY AREA $74,000
Comfortable, two-bedroom home in a convenient main road location. Modernized large living room and a family room with fireplace, wall to wall carpet. Below the family room is a room suitable as an office. The house and 7,200 sq. ft. lot in this zoning offer many possibilities. Parking for three cars. Call:
STAN WINTERBOTTOM
385-3435 598-2253

SAANICH
Approximately 15,000 sq. ft. of land with frontage on Saanich Road, and including a two bedroom, full basement stucco home. Presently zoned residential but good possibility for rezoning. Asking price $112,900.
385-3435 J. EVANS 477-4452
P. R. BROWN and SONS LTD.

LIGHT INDUSTRY
LIGHT INDUSTRIAL $37,000 DOWN
Prime 7200 sq. ft. lot in good traffic area. 2400 sq. ft. bldg. 3 service bays with hoists. Owner anxious, will consider offers. Asking $130,000. Excellent financing available. MLS 14290. Call me now.
KEN MANN 598-5144
T. L. MANN AND ASSOCIATES LTD.

COMMERCIAL BUILDING 2 YEARS OLD
Showing a good return and all rented on leases. 5 rentals and inlaw self-contained suite. Plus and zoned duplex lot.
385-7721 HAROLD WARE 598-4358
385-7721 BILL WEISS 598-8443
GARDNER REALTY LTD.

15,000 SQ. FT.
Excellent building and or holding property. General wholesale, warehouse zoned. Adjoining proposed Blanshard St. extension. Present revenue $13,000.00-plus per annum. Priced to sell at $154,900.00.
KENT MACLEOD
385-7721 595-4273
GARDNER REALTY LTD.

CONDOMINIUM OFFICE OR RETAIL
Why pay rent? Own a unit of approximately 1,000 square feet. Excellent exposure. Heavy traffic flow. Try $10,000 down of full price of $42,500. Call B. E. JEFFERY 598-3321 or 477-4250 (Res.).
JACK MEARS
OAK BAY REALTY LTD.

PART OWNERSHIP IN EXcellent small commercial building offered to professional tenant. Prime downtown location. Space available up to 2700 sq. ft. Exceptional opportunity to own your own space. Call 656-2313 evenings.

250 HOUSES FOR SALE

SSC
SWINERTON, STEWART CLARK LTD.
1318 Blanshard 385-2481

BRAND NEW SOOKE VILLAGE 10% FINANCING
—½ acre on the golf course
—1500 sq. ft.
—Superior construction
—3 Beds., 1½ baths.
—High ceiling full bsmt.
—Quality workmanship
—Great view
—Asking $57,500. MLS 13997
SID CUSTANCE
385-2481 598-7781

REAL ESTATE SERVICE COAST TO COAST AND U.S.A.

Douglas Realty Ltd.
12 CENTENNIAL SQ. 385-8784

$32,900
2 bdrms. carpeted living room, elect kitchen. New OOM furnace, wired for dryer, on cement foundation. The outside needs paint, inside it's cute, clean and cosy. DONNA VALIKOSKI 385-8784.

$44,000
Delightful and immaculate 2 bdrm hm near parks and Gorge waterway. Livingrm with fireplace and hardwood floor. Sep. garage, dandy large lot. DONNA VALIKOSKI 385-8784.

BRENTWOOD
New 3 bedroom, quality built home with many extra features. View of Brentwood Bay and Malahat. $74,500.00. 1725 Hagan Rd, off Verdier, to view phone builder at 652-1673 or 656-5660.

OLDER BUT NICE BUILDING for a hall of church or home. 3 bedroom, large living room carpeted throughout. Automatic oil and water. Any best offer. 1364 Hillside Ave. 592-4673. Owner will finance.

250 HOUSES FOR SALE

Realtor
Canada Trust
No. 9-1537 Hillside Ave. 595-5171

USE OUR NEW BRIDGE FINANCING PLAN TO BUY THESE HOMES NOW
Finding the down payment for that new home before you sell your old one can be a headache. We have the cure. It's called Bridge Financing. If you buy your home through us, we'll grant you an interest-free loan up to $50,000 for 3 months, depending on the equity in your present home. Ask for details.

OAK BAY TRANQUIL CHARM $67,000
Situated on one of Oak Bay's charming and peaceful streets near the Marina, this 1303 square foot bungalow has the following features:
—3 bedrooms and 1½ bathrooms
—living room with fireplace
—separate dining room
—large kitchen with eating area
—full basement with rec. room and laundry area
—hot water heating
—access to garage from rear lane
—lovely garden, stone B.B.Q. and concrete patio
A value-packed, comfortable home you should see RIGHT NOW.
JIM BOTTOMLEY, F.R.I.
595-5171 598-6333

OAK BAY SECLUSION ON .62 ACRE $85,000
Friendly and attractive 4 bedroom (plus den) house in a quiet secluded setting but like many older homes, it requires some attention and repair. Here is your chance to use your ingenuity! Large living room with fireplace and book shelves. Banquet-size dining room with fireplace and king-size master bedroom with wall of built-in drawers. Possibility of subdivison into two lots. This NEW LISTING ML No. 14957 may not be on the market long so please call NOW for an appointment to view:
JIM BOTTOMLEY, FRI
595-5171 598-6333

OAK BAY WILLOWS BEACH $65,000
Completely renovated three bedroom bungalow near Willows School, beach, park and shopping. Living room with fireplace. Dining room, large new kitchen and new bathroom. Full basement and drive-in garage. Professional landscaped 76.5x142 lot with large vegetable garden. This sparkling white family home is close to the bus route, and it is ready NOW FOR YOU TO ENJOY CHRISTMAS IN OAK BAY. M.L. No. 14903. For appointment to view please call:
JIM BOTTOMLEY
595-5171 598-6333

MARIGOLD
Just listed and immaculate. Quite possibly the most comfortable and attractive 2 bedroom, full basement home on the market. Main floor has large family kitchen (balcony off) living room with massive rock fireplace and adjoining family room. Extra bedroom, laundry and rec room in basement plus workshop. An extra large, nicely landscaped and fenced lot combine to make this real value at $49,900. Be first to view this new ML No. 14942 with:
RICK KALLSTROM
595-5171

ONE WEEK ONLY AT $42,900
Reduced to sell quickly as owner leaving city before Xmas. 2-bedroom, full-basement home. Lot size 50x120 with fully fenced back yard and separate garage. 1975 taxes were only $167.42 net. Low down payment to qualified purchaser. First come—First served. Phone today:
TOM McCLUSKEY
595-5171 386-7320

MILL BAY ACREAGE $43,900
One year old 2 bedroom — den could be 3rd—really nice ranch style home — electric heat, W-W, fireplace, dining room, deck. House is situated on one side of this secluded well treed, level acre. Duplex zoned. To view this exclusive listing please phone:
JEAN McMICHAEL
595-5171 477-9113

Waterfront
130 Ft. On The Bay
In beautiful Brentwood, about 3 tenths ac., sloping gently toward the sea with 19 cement steps to 25x15 concrete moorage. Well maintained home of 1487 sq. ft. on the main with spacious 16x26 living rm overlooking the water. Modern 13x13 kitchen with additional 7x9 breakfast area plus 6x9 laundry rm. Existing 12x10 den could be separate dining rm or bedroom as desired. Master bedroom 14x11. Upstairs guest or student accommodation comprising sitting rm., bedroom and study. ¾ bsmt., oil heat, sep garage plus carport. On Municipal water and sewer. Offers invited on $139,000.
THE ZIEGLERS
595-5171 592-1768

OAK BAY RETIREMENT— $51,000
2 bedroom, living room, sep. dining rm. 50x120 lot, sep. garage.
THE ZIEGLERS
595-5171 592-1768

SEAVIEW 4 OR 5 BEDROOM
On .67 ac. Cadboro Bay lot this lovely 2 storey home contains 4 modern bathrooms, superb 25x15 living room, 11x18 den or 5th bedroom. Exceptional construction and quality finishing throughout the total 3600 sq. ft. of living area. Huge deck on seaside over 2-car carport, sep. garage, bsmt. Presently occupied as 3 suite residence. $119,000. M.L. No. 14032.
THE ZIEGLERS
595-5171 592-1768

CHECK THESE
1 Many new homes Gordon Head area priced from $65-75,000.
2 Saanichton—Excellent 3 bedroom, 3 level split, 3 bathrooms, many extras. $61,900.
3 Sidney—Unique storey and a half, 3 bathroom, 3 bedroom, completely different, $66,900.
4 Brentwood Bay — Large 2 year old 3 bedroom home. Huge lot, basement. Open to development.
DOUG POSKITT
595-5171 656-4236

MILL BAY
Country home — enjoy peace and seclusion on your own 1 acre spread. Almost new 3 bedroom rancher. Sited to one side leaving half the acre for garden, chickens, etc. now and subdivision possibilities in the future. Duplex zoned. $43,900.
595-5171 GLADYS THOMAS 386-0502
JEAN McMICHAEL
595-5171 477-9113

250 HOUSES FOR SALE

Realtor
Canada Trust
No. 9-1537 Hillside Ave. 595-5171

TOWN & COUNTRY AREA
Long low rancher. Beautiful old brick, cedar siding and shake roof surround this warm and cozy 3 bedroom home. Only 11 yrs. old. CARPORT, GOOD STORAGE. Sliding glass doors to extra large (50 ft.) enclosed cement patio. Ideal play area. Near Town and Country Shopping, schools and transportation. Early possession.
$52,900
Exclusively listed with:
GLADYS THOMAS
595-5171 386-0502

BIG, BOLD BEAUTIFUL
Every so often a new house comes along that really stands out from the rest. Oak Bay Border location. $84,900. Call for appt. to view:
TERRY SMOLLETT
595-5171 656-5882
Mobile JL3-8876
595-5171 LES BOHER 388-6275
Pager 729

FEBRUARY DELIVERY
Choice of five beautifully finished and unusually designed homes with up to 1500 sq. ft. finished and two full bathrooms. Priced for value. Call:
TERRY SMOLLETT
595-5171 656-5882
Mobile JL3-8876
595-5171 LES BOHER 588-6275
Pager 729

WHITTOME'S
4520 West Saanich Road
Royal Oak Branch
479-1667

IMMEDIATE POSSESSION $52,400
A very comfortable 2 BR home in tip top shape, modern kitchen, LR with FP, bed-sitting room in bsmnt, large lot situated in Tattersall area all ready to move into.
479-5427 CATHY ATKINS 479-1667
386-1234 BRIAN BROWN 479-1667

WOMAN'S DREAM HOME
DRIVE BY — 3901 Blenkinsop. ML. 14253. This is a large 3 BR. home set back amongst the trees on a very large lot (yet on the bus line) that has everything that the discerning housekeeper would desire. Full bsmt. and extra parking to enhance this property's value. Asking $77,900.
479-1667 BRIAN BROWN 386-1234
479-1667 CATHY ATKINS 479-5427
J. H. WHITTOME and CO. LTD.
ROYAL OAK BRANCH

National Trust
SINCE 1898

A TASTE OF LUXURY ABOVE CORDOVA BAY
Magnificent new home over 4800 finished sq. footage located on nearly a treed acre of viewed seclusion. Bi-level luxury, featuring 4 bedrooms, 4 bathrooms, family room off kitchen, large sunken living room and dining room separated by floor-to-ceiling stone fireplace. Above-ground basement consists of a 47' games room, rec. room with fireplace plus a roughed-in in-law suite. To view this lovely home which is well priced at $159,900, call:
STAN JAMES
595-2961 Res. 592-3740

GORDON HEAD SEAVIEW BY OWNER 4-BDRM. HOME
Custom built home finished in rough cedar siding and old brick, attractively located in a professionally landscaped garden with large mature trees.
—Four bedrooms.
—Seaview living room with fireplace.
—Separate dining room with access to balcony and sundeck.
—Large kitchen with eating area and access to sundeck.
—Very large recreation room with beamed ceiling, old brick fireplace and sliding door to garden.
—Two full baths plus en-suite in master bedroom.
—Utility room.
—Wall to wall carpet throughout.
—Carport with additional parking pad.
4532 SEAWOOD TERRACE
$95,000
Please telephone 477-2955 for further information or appointment to view.

P.R.B
P. R. BROWN AND SONS LTD.

FAIRFIELD
White bungalow at 157 Cambridge (off May) close to the park and ocean. 2 BR, sep. DR, full basement with garage. Immed. possession. Asking $52,900. Will show anytime. ML 14690.
ROY ANDERSON
Res. 477-5057
P. R. BROWN and SONS
385-3435

LANSDOWNE Properties Ltd

DEEP COVE $69,500
Curl up by the fire in anticipation of spring with the clematis blooming and you enjoying this tranquil and protected cove with it's fantastic views of Saltspring, Cowichan and Sansum Narrows. Located on a 50 ft. lot the property offers an unusual amount of privacy. Three bedrooms and stove, fridge and drier are included. Call now as properties of this type are seldom on the market. Asking $69,500. Call JOHN WEST or PETER BARDON 592-2431.

ZONE 1

SAFEWAY

TURKEYS

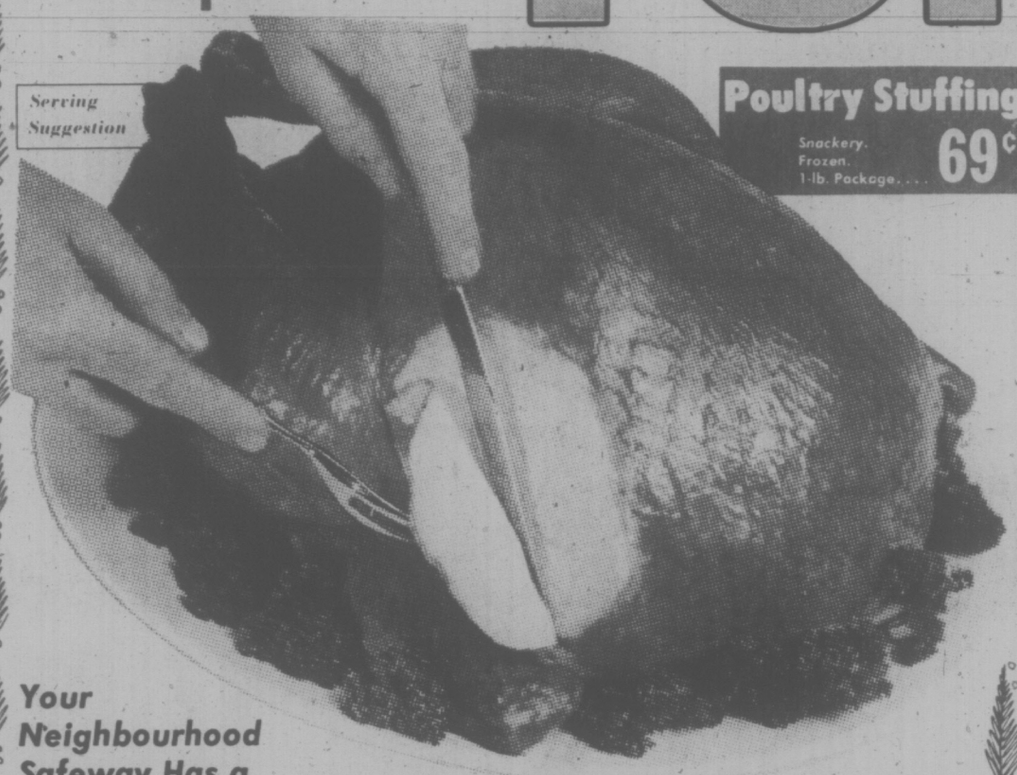

Serving Suggestion

Poultry Stuffing
Snackery. Frozen. 1-lb. Package.... 69¢

Regular Brands

Frozen. Government Inspected. Over 20-lbs. ..... Grade **A** lb. **89¢**

Frozen. Government Inspected. Ave. 6-lbs. to 20-lbs. .Grade **A** lb. **95¢**

Safeway Self-Basting

Frozen. Basted with Butter. Also Includes Pop-up Timer. Over 20-lbs.. . . . . .Grade **A** lb. **99¢**

Frozen. Basted with Butter. Also Includes Pop-up Timer. 10-lbs. to 16-lbs. . . . . Grade **A** lb. **$1.05**

Your Neighbourhood Safeway Has a Selection of *Geese *Ducks *Manor House Turkeys *Swift's Butterball Turkeys. In Limited Supply.

Shop Early to Avoid Disappointment.

Also Check Our Fine Selection of

Festive Christmas Hams

* Ready to Eat Hams * Decorated Buffet Hams
* Boneless Dinner Hams * Cottage Rolls

Fletcher's Brand

Boneless Dinner Hams

Government Inspected. Cry-o-Vac Halves. ..... lb. **$2.49**

A Good Selection of

Fresh Shrimp

In Most Safeway Stores Depending on Weather Conditions At Sea.

Frozen Sausage Meat

Economy Brand. Breakfast. 1-lb. Pkg.. 89¢ *Fletcher's.* 1-lb. Pkg... 89¢

Poultry Seasoning *Empress.* 1¼-oz.. 39¢

Empress Sage 1-oz. Tin..... 39¢

Shrimp Meat *Brilliant.* Frozen. 6-oz. Pkg... $1.09

Safeway *Superb* Beef

Standing Rib

Roast. Cut From Canadian Grain-Fed Beef. Safeway Selected, Federally Inspected.. Grade **A** lb. **$1.79**

CHECK YOUR LOCAL STORES FOR PRE-CHRISTMAS SHOPPING HOURS

SHOP AHEAD

All Safeway Stores Will Be Closed Christmas and Boxing Days

Lucerne Brand

Jellied Salads

All Varieties. Delicious & Easy to Serve. 14-oz. Ctn. **69¢**

Sliced Side Bacon

SmokeHouse. Government Inspected. 1-lb. Package. **$1.89**

Manor House. Government Inspected. 1-lb. Package. **$1.99**

Nancy Nutrition Wishes You a

Happy, Healthy Holiday Season

TINY TIPS

1. Use juice from canned fruit to sweeten and flavour your fruit punch.
2. Serve smaller portions. Help your pocket book and your guests' figures at the same time!
3. When choosing crackers, for added nourishment choose whole grain crackers or those with seeds.
4. Serve fruit juices, fruit punch or egg nog to your young visitors rather than pop.
5. Make your Chrismas drinks more nourishing by using egg nog or fruit juices as a mixer.

Prices Effective **December 17th - 24th**

In Your Friendly, Courteous Victoria and Sidney Regular Safeway Stores.

SALES IN RETAIL QUANTITIES ONLY

Copyright 1960 Canada Safeway Limited

SAFEWAY

CANADA SAFEWAY LIMITED

VERNON INTERIOR PRINTERS LTD.

SAFEWAY

We've decked our stores w

7 Big Days of Values on These 4 Pages Effective Wednesc

Potato Chips 69¢

Party Pride.
Assorted Varieties.
8-oz. Package. . . . . .

Party Dips Lucerne. 8-oz. Carton. . . . . 2 for 89¢

French Onion Dip Lucerne. 16-oz. Carton. . . . . 79¢

Town House

Cranberry Sauce 49¢

Whole or Jellied.
14 fl. oz. tin. . .

Asso

Cragmont

• Cola,
• Orange or
• Ginger Ale.
28 fl. oz. Bottle. . . . . 4 for $1.00

(Plus Bottle Deposit)

Town House

Fruit Cocktail 2 for 89¢

A Tasty Dessert.
14 fl. oz. tin. . . .

Busy Baker

Snack Crackers 95¢

For Festive Entertaining.
16-oz. Package. . . . . .

Medium

Cheddar Cheese 10% Off Reg. Price

Safeway Brand.
Canadian Cheddar.
Random Weights. .

Town House

Green Peas 2 for 79¢

Assorted.
Fancy Quality.
14 fl. oz. tin. . . .

Mandarin

Oranges 3 for $1.00

Town House.
10 fl. oz. tin. . . .

Prices Effective Dec. 17th to 24th

In Your Friendly, Courteous Victoria and Sidney Regular Safeway Stores.

SALES IN RETAIL QUANTITIES ONLY.

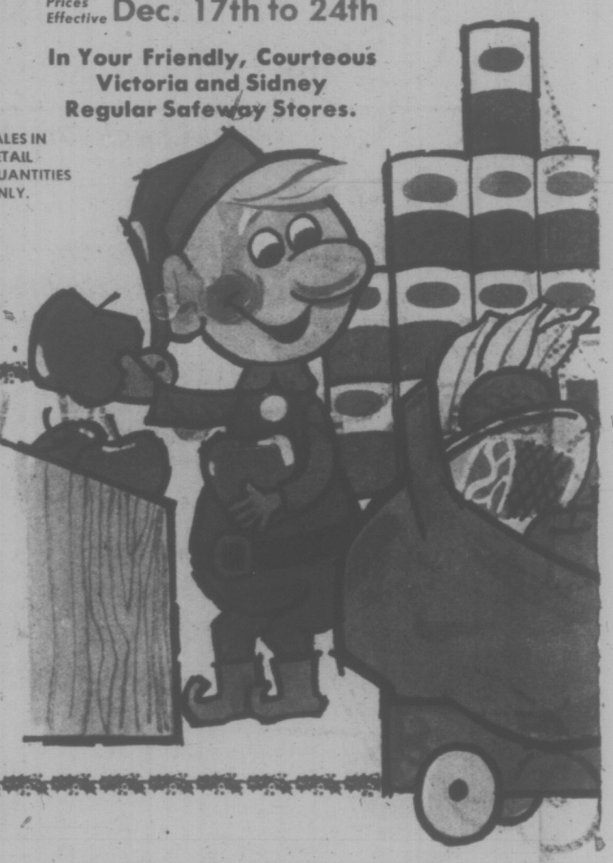

Bick's Yum Yum

Wafer Pickles $1.09

Crisp & Crunchy.
32 fl. oz. Jar. . . . . .

Edwards

Fresh Coffee 2 lb. tin $2.79

Regular, Drip or Electric Perc. . . . . .

Ice Cream

Lucerne. Holiday Fruit or Egg Nog. 3 pt. ctn. $1.19

Deluxe Ice Cream Safeway. Assorted. . . . 3 pint tub $1.59

Ice Cream Log Roll Dairyland. 1-Qt. Size. $1.89

★ Whipping Cream

For Festive Feasting.

Lucerne

★ Half & Half

For Coffee or Tea.

Lucerne

★ Sour Cream

Delicious on Baked Potatoes.

PRICED RIGHT AT SAFEWAY

Prem

The Perfect
For Holiday
2¼-lb. Box..

Pot O' Gold Chocola

Black Magic Chocol

Ripe Pitted Olives

Stuffed Green Olive

East Point Tiny Sh

Aluminum Foil

Kitchen Cra
18" x 25' Ro

Salted Cashew Nuts $1.99

Pine Tree.
For Festive Entertaining.
13-oz. Vacuum Packed tin. . . . . .

Blanched Peanuts 99¢

York Brand.
13-oz. Tin. . . .

vith Foods at Savings!

lay, December 17th to Wednesday, December 24th.

rted
Soft Drinks

mon Lime *Rootbeer
nic Water
llins Mix
arkling Water
Grapefruit.
fl. oz. Bottle. . . . . 3 for $1.00
(Plus Bottle Deposit)

Bel-air Frozen
Mincemeat Pie

Ready to Bake. Delicious Served Hot with Lucerne Ice Cream. 24-oz. Size. . . . . 99¢

Bel-air Frozen
Orange Juice

Concentrated. Serve Chilled. 12½ fl. oz. size.. 2 for 89¢

Bel-air Frozen
Brussels Sprouts

or Broccoli. Spears. Your Choice. . . 2 lb. pkg. 98¢

Libby's
Tomato Juice

Fancy Quality. Serve Chilled. 48 fl. oz. tin. . . . . 65¢

Lucerne
Egg Nog

Rich Cream and Eggs and Spice so Nice.
Quart Carton 89¢ Half Gallon Ctn. . . . $1.75

Mrs. Wright's
Fruit Cakes

Baked Exclusively for Safeway.
1-lb. Size. . . $1.19 2-lb. Size. . . $2.25

Green Giant
Niblet Corn

Fancy Quality. 12-oz. Vac. Tin. . . 2 for 89¢

French's
Prepared Mustard

So Many Uses for Festive Entertaining. 9-oz. Jar. . . . . 35¢

Moirs Brand
ier Chocolates

Gift or Entertaining. $2.79

rtes Moirs. 1-lb. Box. $2.98

ates Rowntree's. 1-lb. Box. $3.29

wn House. Select. fl. oz. tin. . . . . 55¢

S Empress. Manzanilla 16 fl. oz. Jar. $1.29

rimp For Snacks. 4¼-oz. Tin. . . . . 85¢

t. Heavy Duty. lb. . . . . 95¢

Soft 'n Dri
Deodorants

*Super Dry
*Anti-Perspirant
*Unscented
5-oz. Aerosol. . . . $1.19

Tame Rinse Balsam. Regular. With Body. 8 fl. oz. $1.19
Fruit Salts ENO 198 Grams. $1.25
Rolaids For Upset Stomach. 80's. . . . . 99¢

"Christmas Is"

*Win a Festive Turkey
*Win a Trip to Anywhere in Air Canada's World!

FEATURED THIS WEEK

Tang Orange
Flavour Crystals

Package of. . . . . 4 3½-oz. pkgs. $1.09

Dial CFAX-1070 For Full Details

Jacks
Cheese Twists

For Snacks or Festive Entertaining. 14-oz. Package. . . . 88¢

Tuc Crackers Delicious with Cheese. 10-oz. Package. . . . . 79¢

Fight the lung cripplers
Use Christmas Seals

FINE FOODS and BEST WISHES

California

Navel Oranges

Juice for Breakfast.

Fancy Grade. Size 138's . . 5 lbs. $1.00

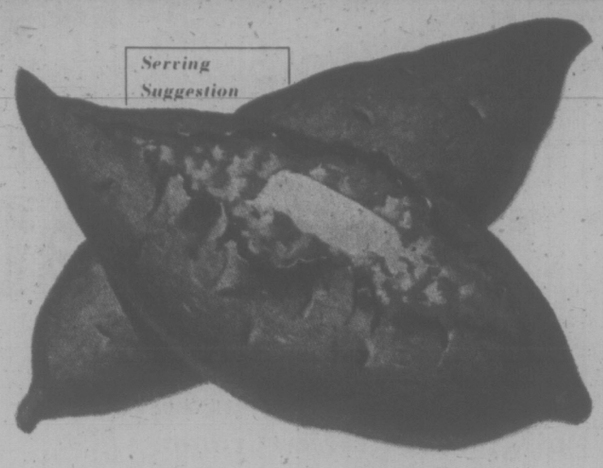

California Jewel

Fresh Yams

Centennial Variety.

Bake in the Oven or Serve Candied. . . lb. 35¢

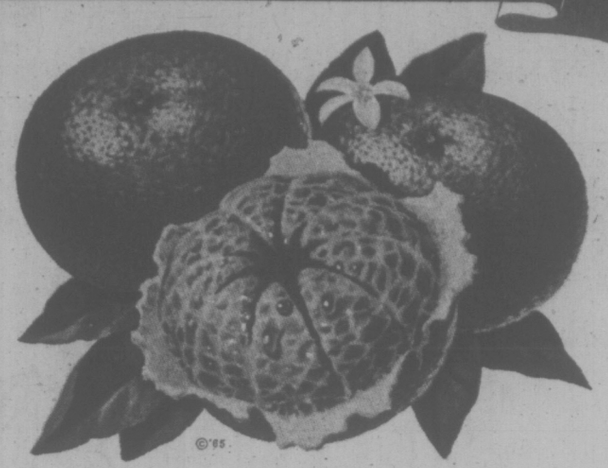

Genuine Japanese

Mandarin Oranges

Easy to Peel, Delicious to Eat.

lb. 49¢ CASE $3.49

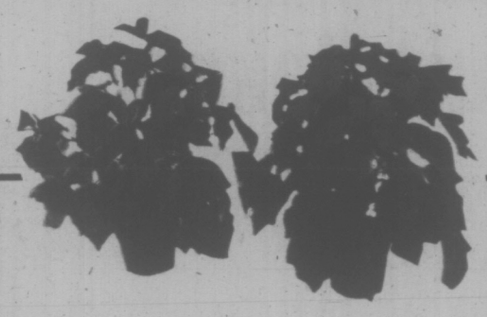

B.C. Grown Potted Plants, Cut Flowers Available at all Safeway Stores for Gifts or Home Decoration.

Brussels Sprouts

B.C. Grown. No. 2 Grade. Tight Green Heads. . . . . lb. 35¢

Fresh Cranberries

Ocean Spray. No. 1 Grade. 1-lb. Cello. . . . . 35¢

WHILE SUPPLY LASTS

Assorted Mixed Nuts

*Almonds From California. *Filberts B.C. Grown.
*Walnuts From California. *Brazil Nuts
For Holiday Entertaining. Your Choice. . . . . lb. 79¢

Nut Crackers

Chrome Plated. Each. . . . . 99¢

Nancy Nutrition Says:

Appetizers

Want to start your next party off with a crunch! Serve a tray of colourful, crisp vegetables around a bowl of tangy dip! It's a conversation piece that starts both the conversation and the digestive juices flowing! The vegetables may be prepared in advance and stored in plastic bags in the refrigerator 'til just before your guests arrive. All you have to do is arrange them around your dip. Here are a few suggestions for 'dippers' . . . Raw Broccoli Spears, Green Pepper Sticks, Celery Sticks, Carrot Sticks, Cherry Tomatoes, Raw Mushrooms, Cucumber Sticks, Cauliflowerettes, Radish Roses, Zucchini Slices and Parsley.

SAFEWAY...More Than Just a Food Store

Sicilian Chef

Carving Knife

Top Quality Tempered Steel. 8" Blade . . . . . Each $3.59

Ham Slicer

Sicilian Chef Brand. 10" Blade . . . . . Each $3.99

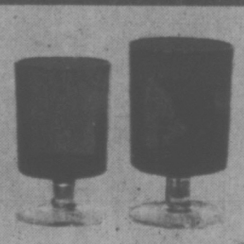

Ruby Red

Stemware

Stock-up For the Holiday Season.

Sherry. 5 fl. oz. Size. Each 49¢

Wine. 7 fl. oz. Size. Each. 59¢

Ballon Brand

Wine Glasses

For Festive Entertaining.

5.75 fl. oz. or 7 fl. oz. Size. Each . . 59¢

9 fl. oz. Size. Each . . . 69¢

Noma Brand

Replacement Bulbs

INDOOR. Sparkle. Pkg. of 4. . . 59¢

OUTDOOR. Sparkle. Pkg. of 4. . . . 79¢

Normandy

Drinking Glasses

Gold or Avocado. 9-oz. & 13-oz. Sizes . . 3 for $1.00

C & D Size

Novel Batteries

Stock-up For the Holiday. Package of 2 . . . . . 2 pkgs. for 89¢

Plastic

Drinking Glasses

10-oz. or Old Fashioned. 9-oz. Pkg. of. . . . . 20 for 75¢

Homespun

Paper Napkins

Pkg. of 160's. . . . . 89¢

Royal Chinet

Paper Plates

*Dinner Plates. Pkg. of 20-9" Or Paper Platters. Pkg. of 8. . . $1.15

Stones

Cocktail Straws

Be Ready for Holiday Entertaining. 6" Size. Package. . . . . 99¢

Easy Does-It

Turkey Lifter

Makes a Difficult Job Easy. Each. $1.29

Sony

ReTack Tape

Double Sided. Asst'd. Colors. Pkg. . . . . 85¢

Handy

Sony Glue

For Many Household Jobs. Pkg. . . $1.39

© Copyright 1960 Canada Safeway Limited

SAFEWAY

CANADA SAFEWAY LIMITED